

UNIT AND INTERMEDIATE DIRECT AND
GENERAL SUPPORT MAINTENANCE
REPAIR PARTS AND SPECIAL TOOLS LIST
FOR

**LANDING CRAFT UTILITY
(LCU 2000)
(NSN 1905-01-154-1191)**

This copy is a reprint which includes current
pages from Changes 1 and 2.

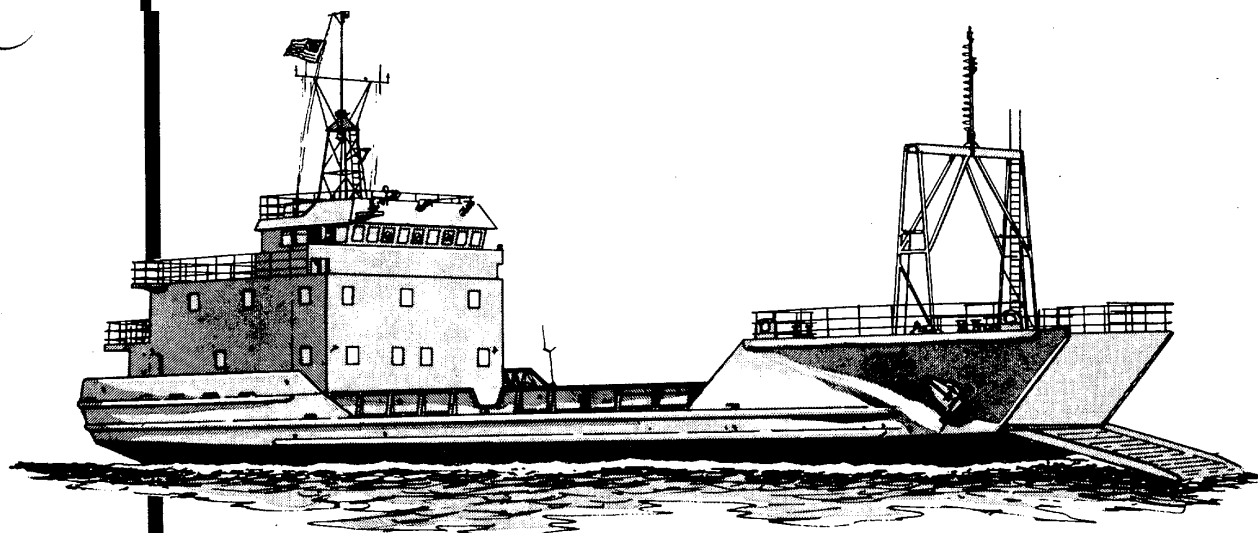

Approved for public release; distribution is unlimited.

HEADQUARTERS, DEPARTMENT OF THE ARMY

10 OCTOBER 1989

CHANGE

NO.2

HEADQUARTERS
DEPARTMENT OF THE ARMY
WASHINGTON, D.C., 1 March 1995

UNIT AND INTERMEDIATE DIRECT AND
GENERAL SUPPORT MAINTENANCE REPAIR PARTS AND SPECIAL TOOLS LIST
FOR
**LANDING CRAFT UTILITY
(LCU 2000)
(NSN 1905-01-154-1191)**

Current as of 22 FEBRUARY 1995

DISTRIBUTION STATEMENT A: Approved for public release; distribution is unlimited

TM 55-1905-223-24P-2, 10 October 1989, is changed as follows:

1. Remove and insert pages as indicated below. New or changed text material is indicated by a vertical bar in the margin. An illustration change is indicated by a miniature pointing hand.

Remove pages	Insert pages
188-1 and 188-2	188-1 and 188-2
253-1	253-1
I-3 and I-4	I-3 and I-4
I-19 and I-20	I-19 and I-20
I-59 and I-60	I-59 and I-60
I-87 and I-88	I-87 and I-88

2. Retain this sheet in front of manual for reference purposes.

By Order of the Secretary of the Army:

GORDON R. SULLIVAN
*General, United States Army
Chief of Staff*

Official:

JOEL B. HUDSON
*Acting Administrative Assistant to the
Secretary of the Army*

DISTRIBUTION:

To be distributed in accordance with DA Form 12-25-E, block no. 4424, requirements for TM 55-1905-223-24P-2.

CHANGE
NO. 1

HEADQUARTERS
DEPARTMENT OF THE ARMY
WASHINGTON, D.C., 28 February 1995

UNIT AND INTERMEDIATE DIRECT AND
GENERAL SUPPORT MAINTENANCE REPAIR PARTS AND SPECIAL TOOLS LIST

FOR
**LANDING CRAFT UTILITY
(LCU 2000)
(NSN 1905-01-154-1191)**

Current as of 13 January 1995

DISTRIBUTION STATEMENT A: Approved for public release; distribution is unlimited

TM 55-1905-223-24P-2, 10 October 1989, is changed as follows:

1. Remove and insert pages as indicated below. New or changed text material is indicated by a vertical bar in the margin. An illustration change is indicated by a miniature pointing hand.

Remove pages

Fig. 313 (Sheet 1 of 14) through Fig. 313
(Sheet 14 of 14)

Fig. 315 (Sheet 1 of 2) through 315-2
1-1 and 1-2

1-9 and 1-10

1-37 and 1-38

1-113 and 1-114

Insert pages

Fig. 313 (Sheet 1 of 15) through Fig. 313
(Sheet 15 of 15)

Fig. 315 (Sheet 1 of 2) through 315-2
1-1 and 1-2

1-9 and 1-10

1-37 and 1-38

1-113 and 1-114

2. Retain this sheet in front of manual for reference purposes.

By Order of the Secretary of the Army:

Official

MILTON H. HAMILTON
*Administrative Assistant to the
Secretary of the Army*
08038

GORDON R. SULLIVAN
General, United States Army
Chief of Staff

DISTRIBUTION:

To be distributed in accordance with DA Form 12-25-E, block no. 4424, requirements for TM 55-1905-223-24P-2.

UNIT AND INTERMEDIATE DIRECT
AND GENERAL SUPPORT MAINTENANCE
REPAIR PARTS AND SPECIAL TOOLS LIST FOR
LANDING CRAFT UTILITY
(LCU 2000)
(NSN 1905-01-154-1191)

(CURRENT AS OF 20 MARCH 1989)

NOTE: This manual is printed in four volumes as follows:
TM 55-1905-223-24P-1, consisting of Table of Contents, Section I
Section II (Functional Groups 01 thru 07), and Section IV.
TM 55-1905-223-24P-2, consisting of Table of Contents, Section II
(Functional Groups 08 thru 17), and Section IV.
TM 55-1905-223-24P-3, consisting of Table of Contents, Section II
(Functional Group 1801 thru 1811), and Section IV.
TM 55-1905-223-24P-4, consisting of Table of Contents, Section II
(Functional Groups 1812 thru 1820), Section III and Section IV.
The Table of Contents and Section I are applicable to the -1 thru -4.

REPORTING ERRORS AND RECOMMENDING IMPROVEMENTS

You can help improve this manual. If you find any mistake or if you know of a way to improve the procedures, please let us know. Mail your letter. DA Form 2028 (Recommended Changes to Publications and Blank Forms), or DA Form 2028-2 located in the back of this manual direct to: Commander, U.S. Army Troop Support Command, ATTN: AMSTR-MCTS, 4300 Goodfellow Boulevard, St. Louis, MO 63120-1798. A reply will be furnished directly to you.

Approved for public release; distribution is unlimited.

TABLE OF CONTENTS

		PAGE	ILLUSTRATIONS FIGURE
Section I	INTRODUCTION	1	
Section II	REPAIR PARTS LIST		
Group 00	Landing Craft Utility		
Group 01	Main Propulsion Engine	1-1	1
0101	Engine Air Starter Assembly	2-1	2
0102	Instrument Panel Group	3-1	3
0103	Water Filter Group	4-1	4
010301	Water Filter Head	4-1	4
0104	Thermostat Housing/Water Transfer Tube Group	5-1	5
0105	Air Cleaner Group	6-1	6
0106	Turbocharger Group	7-1	7
0107	Fuel Filter Group	8-1	8
010701	Fuel Filter Assembly	8-1	8

TABLE OF CONTENTS - Continued

0108	Sump Pump Group	9-1	9
0109	Water Pump Group	10-1	10
010901	Engine Cooling System Pump	10-1	10
010902	Engine Accessory Bracket	10-2	10
0110	Lubricating Oil Filter Group	11-1	11
0110	Lubricating Oil Bypass Filter Group	12-1	12
011101	Lube Oil Bypass Filter Assembly	12-1	12
01110101	Fluid Filter Head	12-1	12
0112	Cold Starting Aid Group	13-1	13
0113	Shut Down Valve Group	14-1	14
011301	Shut Down Valve Assembly	14-1	14
0114	Fuel Pump Group	15-1	15
011401	Cam Actuated Fuel Pump	15-1	15
0115	Rocker Housing Cover/Rocker Lever Housing Group	16-1	16
0116	Injector Group	17-1	17
0117	Air Intake Manifold Group	18-1	18
0118	Lubricating Oil Cooler Group	19-1	19
0119	Exhaust Manifold Group	20-1	20
0120	Cylinder Head Group	21-1	21
012001	Die5sel Engine Cylinder Head	21-1	21
0121	Fuel Manifold Group	22-1	22
0122	Handhole Cover Group	23-1	23
0123	Cam Follower and Housing Group	24-1	24
012301	Needle Bearing Cam Follower	24-1	24
012302	Remote Control Lever	24-1	24
012303	Straight Shaft	24-1	24
0124	Vibration Damper/Bearings/Crankshaft Group	25-1	25
012401	Crankshaft Assembly	25-1	25
0125	Engine Support Group	26-1	26
0126	Pulley Shields and Front Gear Housing Group	27-1	27
0127	Oil Pan and Adapter Group	28-1	28
0128	Lubricating Oil Pump Group	29-1	29
012801	Engine Oil Pump Assembly	29-2	29
0129	Camshaft and Gear Group	30-1	30
0130	Connecting Rod and Piston Group	31-1	31
013001	Connecting Rod Assembly	31-1	31
013002	Internal Combustion Engine Piston	31-1	31
0131	Flywheel Housing Group	32-1	32
013101	Flywheel and Ring Gear Assembly	32-1	32
013102	Barring Mechanism Assembly	32-1	32
0132	Cylinder Block Assembly	33-1	33
013201	Fluid Pressure Regulating Valve	33-2	33
0133	Fresh Water Expansion Tank Group	34-1	34
Group 02	Main Reduction Gear	35-1	35
0201	External Hardware Parts	36-1	36
020101	Non-Metallic Hose Assembly	37-1	37

TABLE OF CONTENTS - Continued

0202	Fluid Transmission Cooler	38-1	38
0203	Double Changeover Filter	39-1	39
0204	Control Valve	40-1	40
0205	Torsional Coupling	41-1	41
0206	External Input/Intermediate Shaft Parts	42-1	42
0207	Housing/Input Shaft Group	43-1	43
020701	Housing Assembly	43-1	43
020702	Input Shaft Assembly	43-2	43
0208	Intermediate Shaft Parts.	44-1	44
0209	Output Shaft Parts	45-1	45
Group 03	Ship Service Generator Set	46-1	46
0301	Generator Assembly	47-1	47
0302	Diesel Engine Assembly	48-1	48
030201	Engine Starter - Air	49-1	49
030202	Electric Starting Motor/Magnetic		
Switch Group		50-1	50
030203	Instrument Panel Assembly	51-1	51
03020301	Terminal Board	51-2	51
030204	Water Filter Assembly	52-1	52
030205	Thermostat Housing Group	53-1	53
030206	Air Cleaner Group	54-1	54
030207	Turbocharger and Exhaust Group	55-1	55
030208	Fuel Filter Group	56-1	56
030209	Sump Pump Group	57-1	57
030210	Water Pump and Idler Group	58-1	58
03021001	Belt-Chain Tension Adjusting Device	58-1	58
03021002	Engine Cooling System Pump	58-2	58
030211	Lubricating Oil Cooler/Filter Group	59-1	59
03021101	Lubricating Oil Cooler Assembly	59-1	59
0302110101	Transmission Fluid Cooler	59-2	59
030212	Lubricating Oil Bypass Filter Group	60-1	60
030213	Coolant Heater Group	61-1	61
030214	Metering and Distributing Fuel Pump		
Assembly		62-1	62
03021401	Fluid Pressure Dampener	62-5	62
03021402	Fuel Pump Gear Assembly	62-5	62
03021403	Shutoff Valve Assembly	62-6	62
030215	Fuel Tubing Group	63-1	63
030216	Rocker Lever Housing Group	64-1	64
03021601	Rocker Lever Housing	64-2	64
0302160101	Engine Poppet Valve Rocker Arm	64-2	64
0302160102	Engine Poppet Valve Rocker Arm	64-2	64
0302160103	Injector Rocker Lever	64-2	64
030217	Injector Group	65-1	65
030218	Aftercooler Group	66-1	66
030219	Exhaust Manifold Group	67-1	67
030220	Cylinder Head Group	68-1	68
03022001	Diesel Engine Cylinder Head	68-1	68
03022002	Crosshead Valve Assembly	68-2	68

TABLE OF CONTENTS - Continued

030221	Cam Follower Housing Group	69-1	69
03022101	Cam Follower Housing	69-1	69
0302210101	Engine Poppet Valve Rocker Arm	69-1	69
0302210102	Engine Poppet Valve Rocker Arm	69-1	69
030222	Accessory Drive and Pulley Group	70-1	70
03022201	Flat Pulley Assembly	70-1	70
03022202	Transmission Power Take Off	70-1	70
0302220201	Constant Speed Mechanical Drive	70-1	70
030223	Gear Cover and Support Group	71-1	71
03022301	Gear Cover	71-1	71
030224	Oil Pan Group	72-1	72
030225	Engine Oil Pump Assembly	73-1	73
030226	Camshaft and Gear Group	74-1	74
03022601	Camshaft	74-1	74
030227	Connecting Rod and Piston Group	75-1	75
03022701	Piston Connecting Rod	75-1	75
03022702	Internal Combustion Engine Piston	75-1	75
030228	Flywheel and Housing Group	76-1	76
03022801	Engine Flywheel Assembly	76-1	76
030229	Crankshaft Group	77-1	77
030230	Cylinder Block Group	78-1	78
03023001	Diesel Engine Block	78-1	78
0302300101	Piston Cooling Nozzle Assembly	78-2	78
0303	Sub-Base Group	79-1	79
Group 04	Emergency Generator Set	80-1	80
0401	Control Housing Assembly	81-1	81
0402	Instrument Panel Assembly	82-1	82
040201	Resistor Assembly	82-1	82
040202	Door Assembly	82-2	82
040203	Door Assembly	82-2	82
040204	Resistor Assembly	82-3	82
0403	Electric Governor Assembly	83-1	83
0404	Generator Heater Assembly	84-1	84
040401	Cable Assembly	84-1	84
0405	Overspeed Assembly	85-1	85
0406	Radiator Assembly	86-1	86
0407	Generator Assembly	87-1	87
0408	Diesel Engine	88-1	88
040801	Starting Motor Group	89-1	89
040802	Alternating Mounting Group	90-1	90
040803	Alternator Support Group	91-1	91
040804	Alternator Group	92-1	92
040805	Thermostat and Housing Group	93-1	93
040805	Water Inlet Connection Group	94-1	94
040806	Water Inlet Connection Group	94-1	94
040807	Air Cleaner Assembly	95-1	95
040808	Turbocharger Group	96-1	96
040809	Exhaust Connection Group	97-1	97
040810	Fan Drive Group	98-1	98
040811	Fuel Filter Group	99-1	99

TABLE OF CONTENTS - Continued

040812	Fuel Plumbing Group	100-1	100
040813	Fuel System Accessory Group	101-1	101
040814	Metering and Distributing Fuel Pump Assembly	102-1	102
040815	Fuel Pump Coupling Group	103-1	103
040816	Sump Pump Assembly	104-1	104
040817	Water Pump Group	105-1	105
040818	Lubricating Oil Cooler Group	106-1	106
040819	Valve Cover Group	107-1	107
040820	Rocker Lever Group	108-1	108
040821	Fuel Injector Group	109-1	109
040822	Cylinder Head Group	110-1	110
04082201	Diesel Cylinder Head	110-i	110
040823	Cam Follower Cover Group	111-1	111
040824	Front Gear Cover Group	112-1	112
040825	Oil Pan Group	113-1	113
040826	Lubricating Oil Pump Group	114-1	114
040827	Camshaft and Gear Group	115-1	115
040828	Connecting Rod and Piston Group	116-1	116
040829	Flywheel Housing Group.	117-1	117
040830	Flywheel Group	118-1	118
04083001	Engine Flywheel	118-2	118
040831	Crankshaft and Main Bearing Group	119-1	119
04083101	Crankshaft	119-1	119
040832	Cylinder Block Group	120-1	120
0409	Chassis Assembly	121-1	121
Group 05	Bow Thruster Engine	122-1	122
0501	Starting Motor/Magnetic Switch Group	123-1	123
0502	Instrument Panel Group	124-1	124
0503	Water Filter Group	125-1	125
050301	Water Filter Assembly	125-1	125
0504	Thermostat Housing Group	126-1	126
0505	Air Cleaner Group	127-1	127
050501.	Air Cleaner	127-1	127
0506	Turbocharger Group	128-1	128
0507	Fuel Filter Group	129-1	129
0508	Sump Pump Group	130-1	130
0509	Water Pump and Idler/Belt Guard Group	131-1	131
050901	Belt-Chain Tension Adjusting Device	131-1	131
050902	Engine Cooling System Pump	131-2	131
0510	Lubricating Oil Cooler/Filter Group	132-1	132
051001	Oil Cooler Assembly	132-2	132
05100101	Industrial Fluid Cooler	132-3	132
0511	Lubricating Oil Bypass Filter Group	133-1	133
0512	Coolant Heater Group	134-1	134
0513	Fuel Tubing, Shutdown Valve and Fuel Pump Group	135-1	135
051301	Solenoid Valve	135-2	135
051302	Metering and Distributing Fuel Pump	135-3	135

TABLE OF CONTENTS - Continued

0514	Rocker Lever Housing/Cover Group	136-1	136
051401	Rocker Lever Housing	136-1	136
05140101	Engine Poppet Valve Rocker Arm	136-2	136
05140102	Injector Rocker Lever	136-2	136
05140103	Engine Poppet Valve Rocker Arm	136-2	136
0515	Injector Group	137-1	137
0516	Expansion Tank Group	138-1	138
0517	Seawater Pump/Belt Guard Group	139-1	139
051701	Engine Cooling System Pump	139-2	139
0518	Heat Exchanger Group	140-1	140
051801	Heat Exchanger	140-2	140
0519	Air Intake Manifold Group	141-1	141
0520	Exhaust Manifold Group	142-1	142
0521	Cylinder Head Group	143-1	143
052101	Crossover Valve	143-1	143
052102	Diesel Engine Cylinder Head	143-1	143
0522	Cam Follower Housing Group	144-1	144
052201	Cam Follower Housing	144-1	144
052202	Engine Poppet Valve Rocker Arm	144-1	144
052203	Engine Poppet Valve Rocker Arm	144-1	144
0523	Accessory Drive and Pulley Group	145-1	145
052301	Transmission Power Takeoff	145-1	145
0524	Gear Cover Group	146-1	146
052401	Gear Cover	146-1	146
0525	Power Take-Off Assembly	147-1	147
052501	Nonmetallic Hose Assembly	147-1	147
052502	Collar Assembly	147-2	147
0526	Clutch Assembly - Friction	148-1	148
052601	Nonmetallic Hose Assembly	148-1	148
052602	Clutch Assembly	148-1	148
05260201	Sleeve Assembly	148-2	148
0526020101	Shaft Collar Assembly	148-2	148
0527	Oil Pan Group	149-1	149
0528	Lubricating Oil Pump Group	150-1	150
052801	Oil Lubricating Pump	150-1	150
05280101	Hydraulic Drive Housing	150-1	150
05280102	Spur Gear	150-1	150
05280103	Lube Oil Pump Body	150-1	150
0529	Camshaft Group	151-1	151
052901	Camshaft	151-1	151
0530	Connecting Rod and Piston Group	152-1	152
053001	Piston Connecting Rod Assembly	152-1	152
053002	Engine Piston Set	152-2	152
0531	Flywheel and Flywheel Housing Group	153-1	153
053101	Engine Flywheel	153-1	153
0532	Crankshaft Group	154-1	154
0533	Cylinder Block Group	155-1	155
053301	Piston Cooling Nozzle	155-1	155
053302	Diesel Engine Cylinder Block	155-1	155
0534	Bow Thruster Subbase Group	156-1	156

TABLE OF CONTENTS - Continued

Group 06	SPJ 55 Bow Thruster WaterJet	157-1	157
0601	Pump Assembly Complete	158-1	158
060101	Vane Pump	158-1	158
060102	Alternating Current Motor	158-1	158
0602	Oil Tank Assembly	159-1	159
0603	Hydraulic Aggregate	160-1	160
060301	Hydraulic Aggregate Base Assembly	161-1	161
060302	Return Oil Filter Assembly	162-1	162
0604	Feedback Unit	163-1	163
060401	Rudder Angle Transmitter	163-1	163
0605	Steering Gear Assembly (Right)	164-1	164
0606	Steering Gear Assembly (Left)	164-1	164
0607	Steering Assembly	165-1	165
060701	Hy-Motor	165-1	165
060702	Brake	165-1	165
0608	Upper Gear Assembly	166-1	166
060801	Flange Assembly	166-1	166
060802	Cover Assembly	166-1	166
0609	Water Jet Assembly	167-1	167
060901	Adjusting Device	167-1	167
0610	Oil Evacuation Pump	168-1	168
0611	Drive Shaft	169-1	169
0612	Waterjet Plumbing	170-1	170
Group 07	Reverse Osmosis Water Maker Assembly		
	Model PW800	171-1	171
0701	Sediment Strainer Assembly	172-1	172
0702	Micron Filter Assembly	173-1	173
0703	Air/Oil Separator Assembly	174-1	174
0704	Low Pressure Pump Assembly	175-1	175
0705	Motor and Pump Assembly	176-1	176
070501	High Pressure Hose Assembly	176-1	176
070502	Alternating Current Motor	176-2	176
070503	Axial Pistons Pump	176-2	176
0706	Magnetic Starter Assembly	177-1	177
0707	Dash Panel Assembly	178-1	178
070701	Water Quality Monitor Assembly	178-2	178
070702	Product Flowmeter Assembly	178-2	178
070703	Brine Flowmeter Assembly	178-2	178
070704	High Pressure Regulator Assembly	178-3	178
0708	Solenoid Valve Assembly	179-1	179
070801	Solenoid Valve	179-1	179
0709	Brine Manifold Assembly	180-1	180
0710	Cleaning Valve Assembly	181-1	181
0711	Pressure Vessel Assembly	182-1	182
0712	Louvered Panel Assembly	183-1	183
0713	Main Frame Assembly	184-1	184
Group 08	Air Compressor Assembly	185-1	185
0801	Alternating Current Motor	186-1	186
0802	Hydraulic Underloader Assembly	187-1	187

TABLE OF CONTENTS - Continued

0803	Cylinder Block and Head Assembly	188-1	188
080301	Cylinder Head Assembly	188-2	188
08030102	Valve Assembly	188-3	188
08030103	Valve Assembly Compressor	188-3	188
08030104	Valve Assembly Compressor	188-4	188
08030105	Unloader Assembly	188-4	188
08030106	Valve Assembly	188-5	188
0804	Connecting Rod and Low Pressure Piston Assembly	189-1	189
080401	Connecting Rod Assembly	189-1	189
0805	Connecting Rod and High Pressure Piston Assembly	190-1	190
080501	Connecting Rod Assembly	190-1	190
0806	Bearing Carrier Group	191-1	191
080601	Bearing Carrier Assembly	191-1	191
080602	Bearing Carrier	191-2	191
0807	Crankshaft Group	192-1	192
080701	Pulley Assembly	192-1	192
080702	Crankshaft Assembly	192-1	192
0808	Crankcase Assembly	193-1	193
080801	Gauge Rod-Cap Liquid Level	193-1	193
Group 09	Steering Gear System	194-1	194
0901	Follow Up Unit	195-1	195
0902	Hydraulic Cylinder Assembly	196-1	196
0903	Jockey Bar Assembly	197-1	197
0904	Tiller Arm Assembly	198-1	198
0905	Rudder Assembly	199-1	199
0906	Helm Pump	200-1	200
0907	Header Tank	201-1	201
0908	Twin Pump Assembly	202-1	202
090801	Electric Motor	202-3	202
090802	Hydraulic Pump Assembly	203-1	203
090803	Uniblock 2A Assembly	204-1	204
09080301	Coil Assembly	204-1	204
090804	Inlet Filter Assembly	205-1	205
0909	Relief Bypass and Shut-Off Valve	206-1	206
090901	Cartridge Relief	206-1	206
Group 10	Bow Ramp Assembly	207-1	207
1001	Hydraulic Power Pack Assembly	208-1	208
100101	Electric Motor	209-1	209
100102	Piston Pump Assembly	210-1	210
100103	Directional Control Valve	211-1	211
100104	Modular Relief/Crossport Relief Valve	212-1	212
1002	Hydraulic System Accessories Manifold	213-1	213
1003	Hydraulic Winch Assembly	214-1	214
100301	Hydraulic Hand Pump	215-1	215
100302	Emergency Hand Crank	216-1	216
100303	Hydraulic Motor	217-1	217
100304	Failsafe Hydraulic Brake	218-1	218
100305	Gear Reducer Assembly	219-1	219
10030501	Planet Carrier	219-1	219

TABLE OF CONTENTS - Continued

100306	Bow Ramp Winch	220-1	220
1004	Bow Ramp lifting Assembly	221-1	221
100401	Pulley Sheave Assembly	222-1	222
100402	Wildcat Foundation Assembly	223-1	223
10040201	Chain Stopper Assembly	223-1	223
10040202	Wildcat Sheave Assembly	223-1	223
10040203	Locking Assembly	223-2	223
100403	Bow Ramp Hinge Assembly	224-1	224
100404	Bow Ramp Sealing	225-1	225
100405	Turnbuckle Assembly	226-1	226
100406	Gland Assembly	226-1	226
Group 11	Marine Sanitation System	227-1	227
1101	Sewage Treatment Unit Assembly	228-1	228
110101	End-Sediment Tank Cover Assembly	229-1	229
110102	Mid-Sediment Tank Cover Assembly	230-1	230
110103	Screen Assembly	231-1	231
110104	Impact Sprinkler	232-1	232
110105	Sewage Treatment Unit Sub-Assembly	233-1	233
110106	Control Module Assembly	234-1	234
110107	Cable Equipment Routing Assembly	235-1	235
110108	Level Sensor Assembly	236-1	236
110109	Discharge Pump System	237-1	237
11011C	Flow Pump System	238-1	238
110111	Sludge Pump System	239-1	239
110112	Macerator Assembly	240-1	240
11011201	Motor Assembly	240-2	240
110113	Marine Sanitation System Piping	241-1	241
110114	Bleach Tank Assembly	242-1	242
110115	Commode Warning Light Assembly	243-1	243
Group 12	Fire Pump Subsystem		
1201	Auxiliary Fire Pump Assembly	244-1	244
120101	Flexible Coupling Assembly	244-2	244
1202	Centrifugal Pump Unit	245-1	245
120201	Alternating Current Motor	246-1	246
120202	Centrifugal Pump	247-1	247
Group 13	Bilge/Ballast Pump Assembly	248-1	248
1301	Alternating Current Motor	249-1	249
1302	Centrifugal Pump	250-1	250
Group 14	Gyro and Magnetic Compass System	251-1	251
1401	Mk 27 Mod 1 Gyrocompass	252-1	252
140101	Gyro Compass	252-1	252
140102	Gyro Control and Power Assembly	252-1	252
140103	Switching Unit	252-1	252
1402	Relay Transmitter Mk 37 Mod E	252-1	252
1403	Open Scale Repeater	252-1	252
1404	Bearing Repeater	252-1	252
1405	Bulkhead Mounting Bracket	252-1	252
1406	Pelorus Stand	252-2	252
1407	Power Converter	252-2	252

TABLE OF CONTENTS - Continued

1408	Power Transfer Unit	252-2	252
1409	Binnacle and Compass Assembly	253-1	253
Group 15	Bow Anchor Windlass Subsystem	254-1	254
1501	Bow Anchor Windlass Assembly	255-1	255
150101	Hydraulic Valve Assembly	256-1	256
150102	Failsafe Brake Assembly	257-1	257
150103	Hydraulic Motor Assembly	258-1	258
150104	Gear Reducer Assembly	259-1	259
1502	Hydraulic Power Pack Assembly	260-1	260
150201	Alternating Current Motor	261-1	261
150202	Hydraulic Pump	262-1	262
15020201	Pump Shaft	262-1	262
150203	Directional Control Valve	263-1	263
Group 16	Stern Anchor Winch Subsystem	264-1	264
1601	Stern Anchor Winch Assembly	265-1	265
160101	Hydraulic Valve Assembly	266-1	266
160102	Hydraulic Motor Assembly	267-1	267
160103	Failsafe Brake Assembly	268-1	268
160104	Gear Reducer Assembly	269-1	269
1602	Hydraulic Power Pack Assembly	270-1	270
160201	Alternating Current Motor	271-1	271
160202	Hydraulic Pump Assembly	272-1	272
16020201	Pump Shaft	272-1	272
160203	Directional Control Valve	273-1	273
Group 17	Environmental Control Subsystems	274-1	274
1701	Duct Heater # DH 1	275-1	275
1702	Duct Heater # DH 2	276-1	276
1703	Duct Heater # DH 3	277-1	277
1704	Duct Heater # DH 4	278-1	278
1705	Duct Heater # DH 5	279-1	279
1706	Duct Heater # DH 6	280-1	280
1707	Duct Heater # DH 7	281-1	281
1708	Duct Heater # DH 8	282-1	282
1709	Duct Heater # DH 9	283-1	283
1710	Duct Heater # DH 10	284-1	284
1711	Duct Heater # DH 11	285-1	285
1712	Duct Heater # DH 12	286-1	286
1713	Duct Heater # DH 12A	287-1	287
1714	Duct Heater # DH 13	288-1	288
1715	Duct Heater # DH 14	289-1	289
1716	Duct Heater # DH 15	290-1	290
1717	Duct Heater # DH 16	291-1	291
1718	Duct Heater # DH 17	292-1	292
1719	Unit Heater # UH 1 & 2	293-1	293
1720	Unit Heater # UH 4 & 10	294-1	294
1721	Unit Heater # UH 9 & 11	295-1	295
1722	Unit Heater # UH 3 & 5	296-1	296
1723	Unit Heater # UH 6	297-1	297
1724	Unit Heater # UH 7	298-1	298
1725	Unit Heater # UH 8 & 8A	299-1	299

TABLE OF CONTENTS - Continued

1726	Convection Heater # CH 1	300-1	300
1727	Convection Heater # 2, 3, 4	301-1	301
1728	Ventilating Fan # EF 1 & 2	302-1	302
172801	Ventilating Fan Motor # EF 1 & 2	302-1	302
1729	Ventilating Fan # SF 1 & 2	303-2	303
172901	Ventilating Fan Motor # SF 1 & 2	303-2	303
1730	Ventilating Fan # SF 3	304-1	304
173001	Ventilating Fan Motor # SF 4	304-1	304
1731	Ventilating Fan # SF 4	305-1	305
173101	Ventilating Fan Motor # SF 4	305-2	305
1732	Ventilating Fan # SF 5	306-1	306
173201	Ventilating Fan Motor # SF 5	306-1	306
1733	Ventilating Fan # SF 6	307-1	307
173301	Ventilating Fan Motor # SF 6	307-2	307
1734	Ventilating Fan # EF 3	308-1	308
173401	Ventilating Fan Motor # EF 3	308-1	308
1735	Ventilating Fan #EF 4	309-1	309
173501	Ventilating Fan Motor #EF 4	309-1	309
1736	Ventilating Fan #EF 6	310-1	310
173601	Ventilating Fan Motor #EF 6	310-1	310
1737	Ventilating Fan IEF 7	311-1	311
173701	Ventilating Fan Motor IEF 7	311-1	311
1738	Air Conditioner Unit #AC 1	312-1	312
1739	Air Conditioner Assembly #AC 2	313-1	313
173901	Air Conditioner Motor #AC 2	313-1	313
173902	Air Conditioner Blower #AC 2	313-1	313
173903	Liquid Refrigerant Receiver #AC 2	313-1	313
173904	Refrigerating Water Cooled Condenser	314-1	314
173905	Refrigeration Compressor	315-1	315
1740	Air Conditioner Unit #AC 3	316-1	316
Group 18	Basic Craft	317	317
Group 1801	Halon System	318	318
180101	Halon Subsystem-Paint Locker	319	319
180102	Halon Subsystem-Machinery Room	320	320
Group 1802	Furniture/Fixtures Group	321-1	321
Group 1803	Entertainment System	322-1	322
1801	Antenna, OMNI Directional Television	323-1	323
Group 1804	Purifiers and Separators	324-1	324
180401	Lube Oil Purifier	325-1	325
18040101	Alternating Current Motor	326-1	326
18040102	Pump Connection Assembly	327-1	327
18040103	Double Gear Pump	328-1	328
18040104	Hood Assembly	329-1	329
18040105	Bowl Assembly	330-1	330
18040106	Vertical Gear Assembly	331-1	331
18040107	Horizontal Gear Assembly	332-1	332
18040108	Frame Assembly	333-1	333
18040109	Circulation Heater	334-1	334
18040110	Sediment Strainer	335-1	335

TABLE OF CONTENTS - Continued

18040111	Pressure Switch Assembly	336-1	336
180402	Diesel Fuel Oil Filter/Separator	337-1	337
180403	Oil/Water Separator	338-1	338
18040301	Motor Control Box Assembly	339-1	339
18040302	Gage Panel Assembly	340-1	340
18040303	Control Module Assembly	341-1	341
18040304	Vessel Subassembly (1st Stage)	342-1	342
18040305	Plate Assembly	343-1	343
18040306	Vessel Subassembly (3rd Stage)	344-1	344
18040307	Vessel Subassembly (2nd Stage)	345-1	345
18040308	Oil Pump/Motor Assembly	346-1	346
18040309	Water Pump/Motor Assembly	347-1	347
18040310	Sensing Module Assembly	348-1	348
Group 1805	Sound Powered Telephone System	349-1	349
180501	Sound Powered Telephone SER (MOD)-19	350-1	350
180502	Sound Powered Telephone SELR (MOD)-19	351-1	351
180503	Sound Powered Telephone SER (MOD)	352-1	352
180504	Sound Powered Telephone SELR(MQD)-8 353-1 352-1	353	
180505	Sound Powered Telephone MWT-R-19	354-1	354
180506	Sound Powered Telephone MWT-R-8	355-1	355
180507	Sound Powered Telephone SFLR (MOD)-19	356-1	356
Group 1806	Tank Level Indicator System		
180601	Level Sight Indicator	357-1	357
180602	Level Sight Indicator	358-1	358
180603	Level Sight Indicator	359-1	359
180604	Level Sight Indicator	360-1	360
180605	Float Switch Assembly	361-1	361
180606	Float Switch Assembly	362-1	362
180607	Float Switch Assembly	363-1	363
180608	Float Switch Assembly	364-1	364
180609	Float Switch Assembly	365-1	365
180610	Float Switch Assembly	366-1	366
180611	Float Switch Assembly	367-1	367
180612	Receiver Module	368-1	368
180613	Receiver Module	369-1	369
180614	Receiver Module	370-1	370
Group 1807	Navigation Signal and Searchlights		
180701	Marine Navigation Light (Forward)	371-1	371
180702	Marine Navigation Light (Forward)	372-1	372
180703	Marine Navigation Light (Aft)	373-1	373
180704	Marine Navigation Light	374-1	374
180705	Marine Navigation Light	375-1	375
180706	Marine Navigation Light (Green)	376-1	376
180707	Marine Navigation Light (Red)	377-1	377
180708	Marine Navigation Light (Aft)	378-1	378
180709	Marine Navigation Light	379-1	379
180710	Blinker Light	380-1	380
180711	Indicator Panel	381-1	381
180712	Searchlight	382-1	382
18071201	Drum Assembly	383-1	383

TABLE OF CONTENTS - Continued

18071202	Starter Assembly	384-1	384
18071203	Power Supply	385-1	385
18071204	Manual Lever Control	386-1	386
18071205	Level Gear Assembly	387-1	387
18071206	Control Station	388-1	388
180713	Electrical Horn and Controls	389-1	389
18071301	Electrical Horn	390-1	390
18071302	Power Supply	391-1	391
18071303	Sequential Timer	392-1	392
18071304	Rotary Switch	393-1	393
18071305	Oscillator Unit	394-1	394
180714	Ships Bell	395-1	395
180715	Fog Gong	395-1	395
Group 1808	Machinery Ship Equipment		
180801	Machine, Electric Welding	396-1	396
18080101	S.C.R. Assembly	396-1	396
18080102	High Frequency Assembly	396-2	396
18080103	Electronic Module Assembly	396-2	396
1808010301	Interface Board Assembly	396-3	396
Group 1809	Commissary and Laundry Vent Hood	397-1	397
	Electric Fry Kettle	398-1	398
	Bakers Scale	399-1	399
	Microwave Oven	400-1	400
	Can Opener, Electric	401-1	401
	Toaster, Electronic	402-1	402
	Coffee Maker, Percolator	403-1	403
	Coffee Maker	404-1	404
	Beverage Dispenser	405-1	405
	Milk Dispenser	406-1	406
	Electric Food Mixer Accessories	407-1	407
180901	Electric Range Assembly	408-1	408
180902	Griddle, Self-Heating	409-1	409
180903	Electric Food Mixing Machine	410-1	410
18090301	Transmission, Mechanical	410-2	410
1809030101	Intermediate Shaft Assembly	410-4	410
1809030102	Sun Shaft Group	410-5	410
1809030103	Shifter Yoke Assembly	410-6	410
1809030104	Pinion Shaft Group	410-7	410
18090302	Column and Base Assembly	410-8	410
180904	Meat Slicing Machine	411-1	411
18090401	Carriage Unit Assembly	411-1	411
18090402	Knife Unit Assembly	411-1	411
18090403	Gage Plate and Indexing Mechanism	411-2	411
18090404	Base Unit Assembly	411-2	411
18090405	Motor Parts	411-3	411
18090406	Electrical Unit Assembly	411-3	411
18090407	Knife Sharpener Unit Assembly	411-4	411
180905	Refrigerator, Mechanical, Food	412-1	412
18090501	Condenser, Refrigeration	412-2	412
18090502	Evaporator Coil, Refrigeration	412-3	412
180906	Freezer, Mechanical, Food	413-1	413
18090601	Condenser, Refrigeration	413-1	413

TABLE OF CONTENTS - Continued

18090602	Evaporator Coil, Refrigeration	413-2	413
180907	Garbage, Disposal (Modified)	414-1	414
180908	Solid Waste Compactor	415-1	415
180909	Refrigerator, Mechanical Food	416-2	416
18090901	Condenser, Refrigeration	416-1	416
18090902	Evaporator Coil, Refrigeration	416-1	416
180910	Freezer, Mechanical, Food	417-1	417
18091001	Condenser, Refrigeration	417-1	417
18091002	Evaporator Coil, Refrigeration	417-2	417
180911	Dishwasher	418-1	418
18091101	Pump and Motor Assembly	418-3	418
180912	Washer Machine, Laundry Commercial	419-1	419
18091201	Valve, Water Mixing	420-1	420
18091202	Agitator Post Assembly	421-1	421
18091203	Outer Tub, Cover and Pressure Hose	422-1	422
18091204	Lint Filter, Washtub and Hub Group	423-1	423
18091205	Bearing Housing, Brake, Pulley and Pivot Dome Group	424-1	424
18091206	Transmission Group	425-1	425
1809120601	Transmission, Mechanical	425-1	425
18091207	Pump and Hoses Group	426-1	426
1809120701	Pump, Centrifugal	426-1	426
18091208	Motor and Idler Group	427-1	427
180913	Dryer Tumbler, Laundry, Commercial	428-1	428
18091301	Front Bulkhead and Cylinder Roller Group	429-1	429
18091302	Rear Bulkhead and Cylinder Roller Group	430-1	430
18091303	Heater Box Group	431-1	431
18091304	Motor and Exhaust Fan Group	432-1	432
18091305	Cabinet, Exhaust Duct and Base Group Clothes Wringer	433-1 434-1	433 434
Group 1810	Miscellaneous Pumps/Motors		
181001	Pump Unit, Centrifugal (Fresh Water)	435-1	435
181002	Pump Unit, Centrifugal (Fresh Water Booster)	436-1	436
181003	Pump Unit, Centrifugal (Auxiliary Sea Water Cooling)	437-1	437
181004	Pump Unit, Rotary (Fuel Oil Transfer)	438-1	438
181005	Pump Unit, Rotary (Prelube Oil Transfer)	439-1	439
18100501	Pump, Rotary	440-1	440
18100502	Motor, Alternating Current	441-1	441
181006	Pump Unit, Rotary (Dirty Lube Oil)	442-1	442
181007	Pump Unit, Centrifugal	443-1	443
18100701	Pump, Rotary	443-1	443
18100702	Motor, Alternating Current	443-2	443
181008	Pump Assembly (Cooling Water, Reduction Gear)	443-1	443
18100801	Motor, Alternating Current	443-1	443
Group 1811	Controls System		
181101	Steering Control and Autopilot System	444-1	444

TABLE OF CONTENTS - Continued

	Gyro Interface Assembly	445-1	445
	Helm Unit, Wheel Control	446-1	446
18110101	Panel Assembly Steering Control	447-1	447
18110102	Autopilot Control Assembly	448-1	448
18110103	Indicator, Rudder	449-1	449
18110104	Junction Box Assembly	450-1	450
18110105	Isolator Control Unit	451-1	451
181102	Two Station Twin Engine with Bow Thruster and Fire Control System	452-1	452
	Venturi Meter	453-1	453
18110201	Valve, Linear Directional	454-1	454
	Venturi Meter	455-1	455
	Valve, Directional, Four-Way	456-1	456
18110202	Control Station, Pilot House	457-1	457
	Control Station, Engine Room	458-1	458
18110203	Gearmate Control System	459-1	459
181102301	Panel, Gearmate Control	459-1	459
1811020302	Throttle Interlock	459-1	459
18110204	Gearmate Control System	460-1	460
1811020401	Panel Gearmate Control	460-1	460
1811020402	Throttle Interlock	460-1	460
18110205	Air PreDaration System	461-1	461
18110206	Valve Regulating System Pressure	462-1	462
18110207	Governor Acuator Assembly	463-1	463
1811020701	Manual Override, Governor Actuator	463-1	463
18110208	Valve, Linear Directional Control	464-1	464
18110209	Bow Thruster/Fire Pump Velve Pump	465-1	465
1811020901	Cylinder Assembly	466-1	466
181103	Machinery Plant Monitoring and Alarm System	467-1	467
	Monitor, Video	468-1	468
18110301	Panel Assembly, Engine Room	469-1	469
18110302	Multi-Remote Module, Engine Room	470-1	470
18110304	Panel, Annunciator, Engineers Quarters	472-1	472
18110305	Panel, Annunciator, Galley	473-1	473
18110306	Interface Unit Assembly	474-1	474
18110307	Remote Module, Starboard Engine	475-1	475
18110308	Interface Unit Assembly	476-1	476
18110309	Panel Assembly, Bridge	477-1	477
18110309	Panel Assembly, Bridge	477-1	477
18110310	Central Processing Unit	478-1	478
18110311	Analog Remote Module Assembly	479-1	479
18110312	Remote Module, Generators	480-1	480
18110313	Interface Unit Assembly	481-1	481
18110314	Interface Unit Assembly	482-1	482
18110315	Interface Unit Assembly	483-1	483
18110316	Multi-Remote Module Motor Controllers	484-1	484
181104	Engine Order Telegraph System	485-1	485
18110401	Panel Assembly, Bridge	486-1	486
18110402	Multi-Remote Module, Bridge	487-1	487

TABLE OF CONTENTS - Continued

18110403	Central Processing Unit	488-1	488
18110404	Multi-Remote Module, Engine Room	489-1	489
18110405	Panel Assembly, Engine Room	490-1	490
181105	Bow Ramp Control System	491-1	491
18110501	Panel, Control Winch Room	492-1	492
18110502	Panel, Control Pilot House	493-1	493
18110503	Panel, Control Forecastle	494-1	494
18110504	Motor Controller, Bow Ramp	495-1	495
181106	Fire Detection System	496-1	496
18110601	Control Panel with Thermostats	497-1	497
18110602	Panel, Alarm, Switchboards	498-1	498
181107	Bowthruster Control	499-1	499
18110701	Panel Assembly, Steering Control	500-1	500
18110702	Control Unit Assembly	501-1	501
Group 1812	Electrical System		
181201	Power Distribution 240 Volts	502-1	502
18120101	Shore Power Supply Assembly	503-1	503
18120102	Power Panel P201 Distribution	504-1	504
18120103	Power Panel P202 Distribution	505-1	505
18120104	Power Panel P203 Distribution	506-1	506
18120105	Power Panel P204 Distribution	507-1	507
18120106	Auxiliary Machinery Motor Control Center Power Distribution	508-1	508
18120107	Forward Deck Machinery Motor Control Center Power Distribution	509-1	509
18120108	Fire Pump Number Two Power Distribution	510-1	510
18120109	Engine Room Vent Motor Control Center Power Distribution	511-1	511
18120110	Power Panel P211 Distribution	512-1	512
18120111	Pilot House Air Conditioner Power Distribution	513-1	513
18120112	Accommodation Air Condition Power Distribution	514-1	514
18120113	Engine Room Air Condition Power Distribution	515-1	515
18120114	Water Heater Power Distribution	516-1	516
18120115	Fresh Water Pump No. One Power Distribution	517-1	517
18120116	Fresh Water Pump No. Two Power Distribution	518-1	518
18120117	Stern Anchor Winch Power Distribution	519-1	519
18120118	Boat Davit Power Distribution	520-1	520
18120119	Bilge/Ballast Pump Power Distribution	521-1	521
18120120	Welder Power Distribution	522-1	522
18120121	Steering Gear Port Power Distribution	523-1	523
18120122	Fire Pump No. One Power Distribution	524-1	524
18120123	Winch Bow Ramp Power Distribution	525-1	525
181202	Power Distribution 120 Volts	526-1	526

TABLE OF CONTENTS - Continued

18120201	Power Panel P101 Distribution	527-1	527
18120202	Power Panel L102 Distribution	528-1	528
18120203	Power Panel L104 Distribution	529-1	529
18120204	Power Panel L105 Distribution	530-1	530
18120205	Power Panel P106 Distribution	531-1	531
181203	Emergency Power Distribution 240 Volts	532-1	532
181204	Emergency Power Distribution 120 Volts	533-1	533
18120401	Power Panel EL102 Distribution	534-1	534
18120402	Power Panel EP103 Distribution	535-1	535
181205	Emergency Power Lighting	536-1	536
181206	Emergency Power 24 Volt Distribution	537-1	537
18120601	Power Panel EP024-1 Distribution	538-1	538
18120602	Power Panel EP024 Section B Distribution	539-1	539
181207	Storage Battery Group	540-1	540
18120701	Emergency Switchboard Battery Assembly	541-1	541
18120702	Pilot House Battery Assembly	542-1	542
18120703	Emergency Generator Battery Assembly	543-1	543
18120704	Generator No. One Battery Assembly	544-1	544
18120705	Bowthruster Battery Assembly	545-1	545
Group 1813	Doors, Hatches and Manholes/Windows Group		
	Bolting Plate Manhole	546-1	546
	Flush Bolted Plate Manhole	547-1	547
	Flush Bolted Plate Manhole	548-1	548
	Raised Bolted Plate Manhole	549-1	549
	Flush Bolted Plate Manhole	550-1	550
	Single Bolt Flush Manhole With Inside T-Handle	551-1	551
181301	Watertight Door	552-1	552
181302	Watertight Door	553-1	553
181303	Watertight Door	554-1	554
181304	Watertight Door/Quick Action, Left-Hand)	555-1	555
181305	Watertight Door	556-1	556
181306	Watertight Door	557-1	557
181307	Watertight Door	558-1	558
181308	Watertight Hatch (Quick Action)	559-1	559
181309	Watertight Scuttle (Quick Action, Flush)	560-1	560
181310	Watertight Scuttle (Quick Action, Raised)	561-1	561
181311	Fixed Window (Heat Treated)	562-1	562
181312	Fixed Window with Rotary Window	563-1	563
181313	Fixed Window, Right Hand	564-1	564
181314	Fixed Window, Left Hand	565-1	565
181315	Fixed Window	566-1	566
Group 1814	Lashing Gear Group		
181401	Lashing Gear Equipment	567-1	567
Group 1815	Work Boat/Davit Group		
181501	Workboat	568-1	568
181502	Outboard Motor	569-1	569

TABLE OF CONTENTS - Continued

181503	Liferaft/Container Group	570-1	570
181504	Boat Davit	571-1	571
181505	Portable Davit Assembly	572-1	572
Group 1816	Control Centers/Switchboards		
181601	Motor Control Center Auxiliary Machinery Room Vent No. 1	573-1	573
18160101	Motor Controller (Emergency Lube Oil Prelube Pump)	574-1	574
18160102	Controller SSDG Water Jacket Heater No. 1 and No. 2	575-1	575
18160103	Motor Controller (Air Compressor No. 1 and 2)	576-1	576
18160104	Motor Controller (Dirty Lube Oil Pump)	577-1	577
18160105	Controller (Main Engine No. 1 and 2 Jacket Water Heater)	578-1	578
181602	Motor Control Center Auxiliary Machinery Room Vent No. 2	579-1	579
18160201	Motor Controller (Auxiliary Seawater Colling Pump)	580-1	580
18160202	Motor Controller (Fuel Oil Transfer Pump No. 1)	581-1	581
18160203	Motor Controller (Lube Oil Purifier Heater)	582-1	582
18160204	Motor Controller (Lube Oil Purifier)	583-1	583
18160205	Motor Controller (Reducing Gear Cooling Water Pump No. 1 and 2)	584-1	584
18160206	Motor Controller (Clear Lube Oil Pump)	585-1	585
181603	Motor Control Center (Engine Room Vent)	586-1	586
18160301	Motor Controller (Engine Room Exhaust Fan)	587-1	587
18160302	Motor Controller (Engine Room Supply Fan)	588-1	588
181604	Motor Control Center Forward Deck Machinery	589-1	589
18160401	Motor Controller (Bow Windlass 1 and 2)	590-1	590
18160402	Motor Controller (Bowthruster Steering Motor)	591-1	591
18160403	Controller (Bowthruster Jacket Water Heater)	592-1	592
181605	Motor Controller (Stern Windlass)	593-1	593
181606	Motor Controller (Fire Pump)	594-1	594
181607	Motor Controller (Steering Gear Hydraulic Pump)	595-1	595
181608	Motor Controller (Fresh Water Pump No. 1 and 2)	596-1	596.
181609	Motor Controller (Bilge and Ballast Pump)	597-1	597

TABLE OF CONTENTS - Continued

181610	Motor Controller (Fuel Oil Transfer Pump No. 2)	598-1	598
181611	Motor Controller (Gallery Exhaust Fan)	599-1	599
181612	Motor Controller (Lavatory Exhaust Fan)	600-1	600
181613	Motor Controller (Steering Gear Exhaust Fan)	601-1	601
181614	Motor Controller (Tunnel Supply Fan)	602-1	602
181615	Motor Controller (Bowthruster Supply Fan)	603-1	605
181616	Motor Controller (Emergency Generator Room Supply Fan)	604-1	604
181617	Motor Controller (Gallery Makeup Supply Fan)	605-1	605
181618	Motor Controller (Gallery Vent Hood Fan)	606-1	606
181619	Motor Controller (Gallery Duct Heater)	607-1	607
181620	Ship Service Switchboard	608-1	608
181621	Emergency Switchboard	609-1	609
Group 1817	Propeller Shaft Assembly		
181701	Propeller Shafting Assembly	610-1	610
181702	Shaft Brake Assembly	611-1	611
181703	Shaft Tachometer	612-1	612
Group 1818	Valves and Strainers		
181801	Angle Stop Check Valve 2-1/2"	613-1	613
181802	Three Way Ball Valve 4"	614-1	614
181803	Three Way Ball Valve 4-1/2"	615-1	615
181804	Three Way Ball Valve 5"	616-1	616
181805	Swing Check Valve	617-1	617
181806	Strainer Simplex 5"	618-1	618
181807	Duplex Strainer 3"	619-1	619
181808	Simplex Strainer 8"	620-1	620
181809	Basket Strainer 4"	621-1	621
181810	Basket Strainer 5"	622-1	622
181811	Basket Strainer 2-1/2"	623-1	623
Group 1819	Piping System		
181901	Piping System-Potable Water	624-1	624
18190101	Hot Water Heater	625-1	625
181902	Piping System-Bilge, Ballast and Firemain	626-1	626
181903	Piping System-Seawater Cooling	627-1	627
181904	Piping System-Fresh Water Cooling	628-1	628
181905	Piping System-Compressed Air	629-1	629
181906	Piping System-Fire Monitor and Washdown	630-1	630
181907	Piping System-Lube Oil Transfer/Dirty Oil Discharge	631-1	631
181908	Piping System-Hydraulic Oil	632-1	632
181909	Piping System-Oily Water Separator	633-1	633
181910	Piping System Bilge Manifold Unit Assembly	634-1	634

TABLE OF CONTENTS - Continued

181911	Piping System Fuel Transfer Pump Unit Assembly	635-1	635
181912	Piping System-Sewage and Plumbing	636-1	636
181913	Piping System-Bow Thruster	637-1	637
181914	Piping System-Steering Gear	638-1	638
181915	Piping System-Emergency Generator	639-1	639
181916	Piping System-Foam Proportioners	640-1	640
181917	Piping System-Fire Pump Unit Assembly	641-1	641
Group 1820	Hull/Miscellaneous		
182001	Ladders and Handrails	642-1	642
18200101	Pilot Housetop Ladders and Handrails	643-1	643
18200102	Ladders and Handrails (02 Level)	644-1	644
18200103	Forecastle Deck Ladders and Handrails	645-1	645
18200104	Main Deck Ladders and Handrails	646-1	646
182002	Tank Arrangement	647-1	647
182003	Miscellaneous Independent Tanks	648-1	648
18200301	Tank, Day, Emergency Diesel Generator	649-1	649
18200302	Tank, Day, Bowthruster Engine	650-1	650
18200303	Tank, Storage, Hydraulic Oil	651-1	651
Section III Diagnostic Equipment	Special Tools and Test Measurements/		
Group 19	Special Tools	652-1	652
Section IV	CROSS-REFERENCE INDEXES (Each volume contains indexes specific to that volume.,		
	National Stock Number Index	I-1	
	Part Number Index	I-6	
	Figure and Item Number Index	I-93	

UNIT AND INTERMEDIATE DIRECT
AND GENERAL SUPPORT MAINTENANCE
REPAIR PARTS AND SPECIAL TOOLS LIST FOR
LANDING CRAFT UTILITY
(LCU 2000)
(NSN 1905-01-154-1191)

SECTION I. INTRODUCTION

1. SCOPE. This RPSTL lists and authorizes spares and repair parts; special tools; special test, measurement, and diagnostic equipment (TMDE); and other special support equipment required for performance of organizational, direct support, general support maintenance of the Landing Craft Utility (LCU 2000). It authorizes the requisitioning, issue, and disposition of spares, repair parts and special tools as indicated by the source, maintenance and recoverability (SMR) codes. **2. GENERAL.** In addition to this section, Introduction, this Repair Parts and Special Tools List is divided into the following sections:

2. GENERAL. In addition to this section, Introduction, this Repair Parts and Special Tools List is divided into the following sections:

a. Section II. Repair Parts List. A list of spares and repair parts authorized by this RPSTL for use in the performance of maintenance. The list also includes parts which must be removed for replacement of the authorized parts. Parts lists are composed of functional groups in ascending alphanumeric sequence, with the parts in each group listed in ascending figure and item number sequence. Bulk materials are listed in item name sequence. Repair parts kits are listed separately in their own functional group within Section II. Repair parts for repairable special tools are also listed in this section. Items listed are shown on the associated illustration(s)/figure(s).

b. Section III. Special Tools List. A list of special tools, special TMDE, and other special support equipment authorized by this RPSTL (as indicated by Basis of Issue (BOI) information in DESCRIPTION AND USABLE ON CODE column) for the performance of maintenance.

c. Section IV. Cross-references Indexes. A list, in National Item Identification Number (NIIN) sequence, of all National stock numbered items appearing in the listing, followed by a list in alphanumeric sequence of all part numbers appearing in the listings. National stock numbers and part numbers are cross-referenced to each illustration figure and item number appearance. The figure and item number index lists figure and item number in alphanumeric sequence and cross-references NSN, FSCM and part number.

3. EXPLANATION OF COLUMNS (SECTIONS II AND III).

a. ITEM NO. (Column (1)). Indicates the number used to identify items called out in the illustration.

b. SMR Code (Column (2)). The Source, Maintenance, and Recoverability (SMR) code is a 5-position code containing supply/requisitioning information, maintenance category authorization criteria, and disposition instruction, as shown in the following breakout:

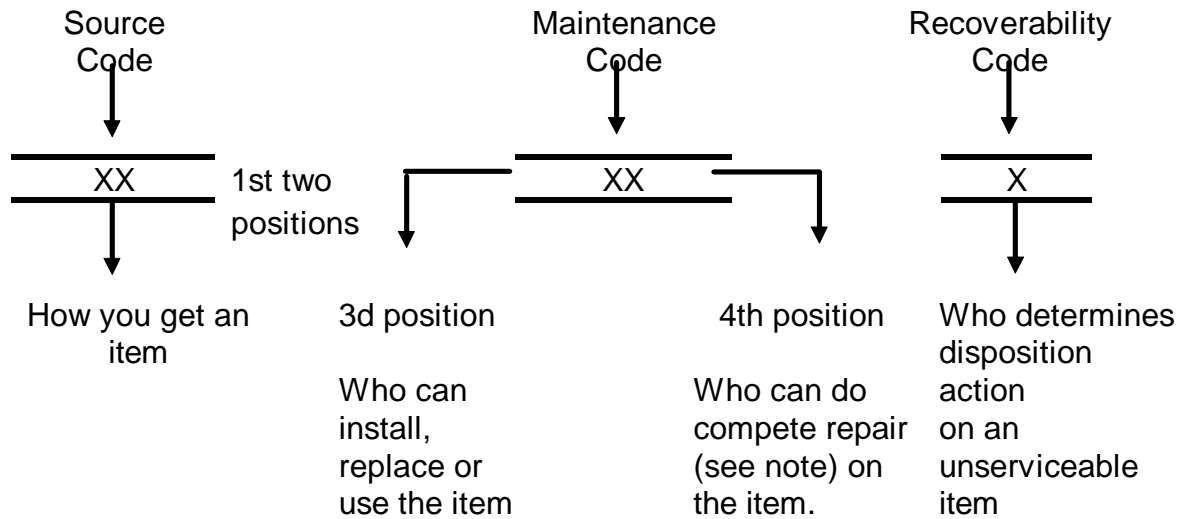

*Complete Repair: Maintenance capacity, capability, and authority to perform all corrective maintenance tasks of the "Repair" function in a use/user environment in order to restore serviceability to a failed item.

(1) **Source Code.** The source code tells you how to get an item needed for maintenance, repair, or overhaul of an end item/equipment. Explanations of source codes follows:

Code	Explanation
PA PB PC** PD PE PF PG	Stocked items; use the applicable NSN to request/requisition items with these source codes. They are authorized to the category indicated by the code entered in the 3d position of the SMR code. **NOTE: Items coded PC are subject to deterioration.
KD KF KB	Items with these codes are not to be requested/requisitioned individually. They are part of a kit which is authorized to the maintenance category indicated in the 3d position of the SMR code. The complete kit must be requisitioned and applied.
MO--(Made at org. AVUM Level MH--(Made at GS Level) ML--Made at Specialized Repair Activity (SRA MD--(Made at Depot)	Explanation Items with these codes are not to be requested/requisitioned individually. They must be made from bulk material which is identified by the part number in the DESCRIPTION and USABLE ON CODE (UOC) column and listed in the Bulk Material group of the repair parts list in this RPSTL. If the item is authorized to you by the 3d position code of the SMR code, but the source code indicates it is made of maintenance.

AO--(Assembled by org/AVUM Level)
AF--(Assembled by DS/AVIM Level)
AH--(Assembled by GS Category)
AL--(Assembled by SRA)
AD--(Assembled by Depot)

Explanation

Items with these codes are not to be requested/requisitioned individually. The parts that make up the assembled item must be requisitioned or fabricated and assembled at the level of maintenance indicated by the source code. If the 3d position code of the SMR code authorizes you to replace the item, but the source code indicates the items are assembled at a higher level, order the item from the higher level of maintenance.

Code

Explanation

- XA--Do not requisition an "XA"-coded item. Order its next higher assembly. (Also, refer to the NOTE below.)
- XB--If an "XB" item is not available from salvage, order it using the FSCM and part number given.
- XC--Installation drawing, diagram, instruction sheet, field service drawing, that is identified by manufacturer's part number.
- XD--Item is not stocked. Order an "XD"-coded item through normal supply channels using the FSCM and part number given, if no NSN is available.

NOTE

Cannibalization or controlled exchange, when authorized, may be used as a source of supply for items with the above source codes, except for those source coded "XA" or those aircraft support items restricted by requirements of AR750-1.

(2) Maintenance Code. Maintenance codes tells you the level(s) of maintenance authorized to USE and REPAIR support items. The maintenance codes are entered in the third and fourth positions of the SMR code as follows:

- (a) The maintenance code entered in the third position tells you the lowest maintenance level authorized to remove, replace, and use an item. The maintenance code entered in the third position will indicate authorization to one of the following levels of maintenance.

Code

Application/Explanation

- C --Crew or operator maintenance done within organizational or aviation unit maintenance.
- 0 --Organizational or aviation unit category can remove, replace, and use the item.
- F --Direct support or aviation intermediate level can remove, replace, and use the item.

- H --General support level can remove, replace, and use the item.
- L --Specialized repair activity can remove, replace, and use the item.
- D --Depot level can remove, replace, and use the item.

(b) The maintenance code entered in the fourth position tells whether or not the item is to be repaired and identifies the lowest maintenance level with the capability to do complete repair (i.e., perform all authorized repair functions.) NOTE: Some limited repair may be done on the item at a lower level of maintenance, if authorized by the Maintenance Allocation Chart (MAC) and SMR codes. This position will contain one of the following maintenance codes.

Code	Application/Explanation
O	--Organizational or (aviation unit) is the lowest level that can do complete repair of the item.
F	--Direct support or aviation intermediate is the lowest level that can do complete repair of the item.
H	--General Support is the lowest level that can do complete repair of the item.
L	--Specialized repair activity is the lowest level that can do complete repair of the item.
D	--Depot is the lowest level that can do complete repair of the item.
Z	--Nonreparable. No repair is authorized.
B	--No repair is authorized. (No parts or special tools are authorized for the maintenance of a "B" coded item). However, the item may be reconditioned by adjusting, lubricating, etc., at the user level.

(3) Recoverability Code. Recoverability codes are assigned to items to indicate the disposition action on unserviceable items. The recoverability code is entered in the fifth position of the SMR Code as follows:

Recoverability Codes	Application/Explanation
Z	--Nonreparable item. When unserviceable, condemn and dispose of the item at the level of maintenance shown in 3d position of SMR Code.

Recoverability Codes	Application/Explanation
O	--Reparable item. When uneconomically reparable, condemn and dispose of the item at organizational or aviation unit level.
F	--Reparable item. When uneconomically reparable, condemn and dispose of the item at the direct support or aviation intermediate level.
H	--Reparable item. When uneconomically reparable, condemn and dispose of the item at the general support level.
D	--Reparable item. When beyond lower level repair capability, return to depot. Condemnation and disposal of item not authorized below depot level.
L	--Reparable item. Condemnation and disposal not authorized below specialized repair activity (SRA).
A	--Item requires special handling or condemnation procedures because of specific reasons (e.g., precious metal content, high dollar value, critical material, or hazardous material). Refer to appropriate manuals/directives for specific instructions.

c. FSCM (Column 3). The Federal Supply Code for Manufacturer (FSCM) is a 5-digit numeric code which is used to identify the manufacturer, distributor, or Government agency, etc., that supplies the item.

d. PART NUMBER (Column 4). Indicates the primary number used by the manufacturer, (individual, company, firm, corporation, or Government activity), which controls the design and characteristics of the item by means of its engineering drawings, specifications standards, and inspection requirements to identify an item or range of items.

NOTE

When you use an NSN to requisition an item, the item you receive may have a different part number from the part ordered.

e. DESCRIPTION AND USABLE ON CODE (UOC) (Column 5). This column includes the following information:

- (1) The Federal item name and, when required, a minimum description to identify the item.
- (2) The physical security classification of the item is indicated by the parenthetical entry, e.g., Phy Sec C1 - Confidential, Phy Sec C1 (S) - Secret, Phy Sec C1 (T) - Top Secret.

- (3) Items that are included in kits and sets are listed below the name of the kit or set.
- (4) Spare/repair parts that make up an assembled item are listed immediately following the assembled item line entry.
- (5) Part numbers for bulk materials are referenced in this column in the line item entry for the item to be manufactured/fabricated.
- (6) When the item is not used with all serial numbers of the same model, the effective serial numbers are shown on the last line(s) of the description (before UOC).
- (7) The usable on code, when applicable (see paragraph 5, Special Information).
- (8) In the Special Tools List section, the basis of issue (BOI) appears as the last line(s) in the entry for each special tool, special TMDE, and other special support equipment. When density of equipments supported exceeds density spread indicated in the basis of issue, the total authorization is increased proportionately. (9) The statement "END OF FIGURE" appears just below the last item description in Column 5 for a given figure in both Section II and Section III.
- (10) The indenture, shown as dots appearing before the repair part, indicates that the item is a repair part of the next higher assembly.

f. **QTY (Column (6)).** The QTY (quantity per figure column) indicates the quantity of the item used in the breakout shown on the illustration figure, which is prepared for a functional group, subfunctional group, or an assembly. A "V" appearing in this column in lieu of a quantity indicates that the quantity is variable and may vary from application to application.

4. EXPLANATION OF COLUMNS (Section IV).

a. NATIONAL STOCK NUMBER (NSN) INDEX.

(1) **STOCK NUMBER column.** This column lists the NSN by National item identification number (NIIN) sequence. The NIIN consists of the last nine digits of the NSN
 NSN, i.e. (5305-01-574-1467).
 NIIN

When using this column to locate an item, ignore the first 4 digits of the NSN. However, the complete NSN should be used when ordering items by stock number.

(2) **FIG. column.** This column lists the number of the figure where the item is identified/located. The figures are in numerical order in Section II and Section III.

(3) **ITEM column.** The item number identifies the item associated with the figure listed in the adjacent FIG. column. This item is also identified by the NSN listed on the same line.

b. PART NUMBER INDEX. Part numbers in this index are listed by part number in ascending alphanumeric sequence (i.e., vertical arrangement of letter and number combination which places the first letter or digit of each group in order A through Z, followed by the numbers 0 through 9 and each following letter or digit in like order).

(1) **FSCM column.** The Federal Supply Code for Manufacturer (FSCM) is a 5-digit numeric code used to identify the manufacturer, distributor, or Government agency, etc., that supplies the item.

(2) **PART NUMBER column.** Indicates the primary number used by the manufacturer (individual, firm, corporation, or Government activity), which controls the design and characteristics of the item by means of its

engineering drawings, specifications standards, and inspection requirements to identify an item or range of items.

(3) **STOCK NUMBER column.** This column lists the NSN for the associated part number and manufacturer identified in the PART NUMBER and FSCM columns to the left.

(4) **FIG. column.** This column lists the number of the figure where the item is identified/located in Sections II and III.

(5) **ITEM column.** The item number is that number assigned to the item as it appears in the figure referenced in adjacent figure number column.

c. FIGURE AND ITEM NUMBER INDEX.

(1) **FIG. column.** This column lists the number of the figure where the item is identified/located in Section II and III.

(2) **ITEM column.** The item number is that number assigned to the item as it appears in the figure referenced in the adjacent figure number column.

(3) **STOCK NUMBER column.** This column lists the NSN for the item.

(4) **FSCM column.** The Federal Supply Code for Manufacturer (FSCM) is a 5-digit numeric code used to identify the manufacturer, distributor, or Government agency, etc., that supplies the item.

(5) **PART NUMBER column.** Indicates the primary number used by the manufacturer. (individual, firm, corporation, or Government activity), which controls the design and characteristics of the item by means of its engineering drawings, specifications standards, and inspection requirements to identify an item or range of items.

5. SPECIAL INFORMATION.

- a. **USABLE ON CODE.** The usable on code appears in the lower left corner of the Description column heading. Usable on codes are shown as "UOC:" in the Description Column (justified left) on the last line applicable item description/nomenclature. Uncoded items are applicable to all models.
- b. **ASSOCIATED PUBLICATIONS.** The publications listed below pertains to the LCU 2000 and its components and its components.

Publication	Short Title
TM 55-1905-223-24P-1	Basic Craft Maintenance Manual (LCU 2000)
L0-55-1905-223-24-12	Lubrication Order (LCU-2000)
TM 55-1905-223-24-1	Main Engine (LCU-2000)
TM 55-1905-223-24-2	Reduction Gear
TM 55-1905-223-24-3	Ships Service Generator
TM 55-1905-223-24-4	Emergency Generator Set
TM 55-1905-223-24-5	Bowthruster Engine
TM 55-1905-223-24-6	Bowthruster Waterjet
TM 55-1905-223-24-7	Reverse Osmosis Watermaker
TM 55-1905-223-24-8	Air Compressor
TM 55-1905-223-24-9	Steering Gear System
TM 55-1905-223-24-10	Bow Ramp Assembly
TM 55-1905-223-24-11	Marine Sanitation
TM 55-1905-223-24-12	Fire Pump Subsystem
TM 55-1905-223-24-13	Bilge/Ballast Pumps
TM 55-1905-223-24-14	Gyro and Magnetic Compass Systems
TM 55-1905-223-24-15	Bow Anchor Windlass System
TM 55-1905-223-24-16	Stern Anchor Winch
TM 55-1905-223-24-17	Environmental Control Subsystem
TM 55-1905-223-24-18A	Basic Craft
TM 55-1905-223-24-18B	Basic Craft

6. HOW TO LOCATE REPAIR PARTS.

a. When National Stock Number or Part Number is NOT Known.

- (1) **First.** Using the table of contents, determine the assembly group for subassembly group to which the item belongs. This is necessary since figures are prepared for assembly groups and subassembly groups, and listings are divided into the same groups.
- (2) **Second.** Find the figure covering the assembly group or subassembly group to which the item belongs.
- (3) **Third.** Identify the item on the figure and note the item number.
- (4) **Fourth.** Refer to the Repair Parts List for the figure to find the part number for the item number noted on the figure.
- (5) **Fifth.** Refer to the Part Number Index to find the NSN, if assigned.

b. When National Stock Number or Part Number is Known:

- (1) First.** Using the Index of National Stock Numbers and Part Numbers, find the pertinent National Stock Number or Part Number. The NSN index is in National Item Identification Number (NIIN) sequence (see 4a(l)). The part numbers in the Part Number index are listed in ascending alphanumeric sequence (see paragraph 4b). Both indexes cross-reference you to the illustration figure and item number of the item you are looking for.
- (2) Second.** After finding the figure and item number, verify that the item is the one you are looking for, then locate the item number in the repair parts list for the figure.

7. ABBREVIATIONS. Abbreviations used this manual are listed in MIL-STD-12

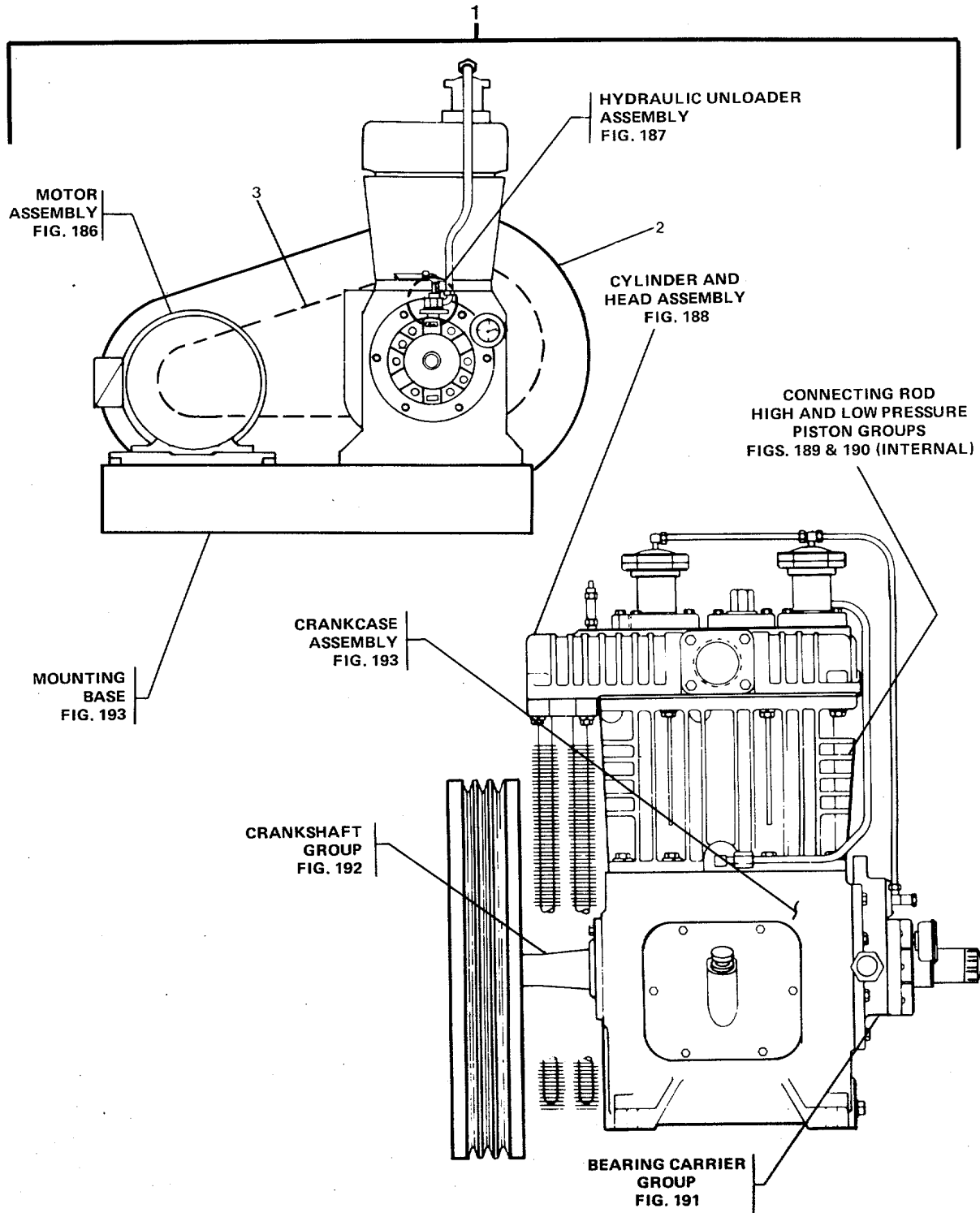

FIGURE 185. Air Compressor Assembly.

SECTION II

TM55-1905-223-24P-2

(1) ITEM NO	(2) SMR CODE	(3) FSCM	(4) PART NUMBER	(5) DESCRIPTION AND USABLE ON CODES(UOC)	(6) QTY
				GROUP 08 AIR COMPRESSOR ASSEMBLY	
				FIG. 185 AIR COMPRESSOR ASSEMBLY	
1	PBOFF	49576	40092	COMPRESSOR UNIT,REC.....	2
2	XDOZZ	49576	110535-001	.GUARD,BELT	1
3	PAOZZ	49576	110258B081	.BELT,V	2

END OF FIGURE

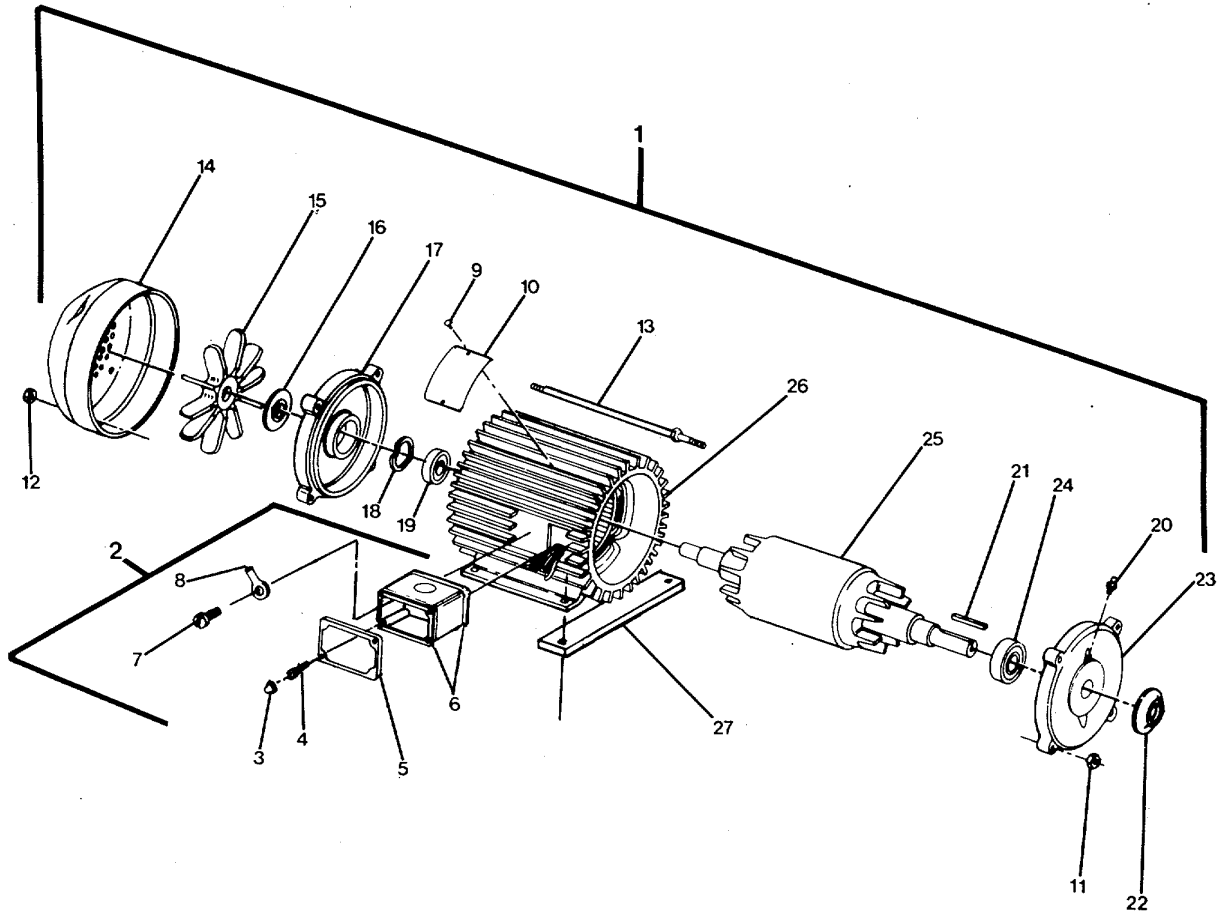

002CA

FIGURE 186. Motor Alternating Current.

SECTION II

TM55-1905-223-24P-2

(1) ITEM NO	(2) SMR CODE	(3) FSCM	(4) PART NUMBER	(5) DESCRIPTION AND USABLE ON CODES(UOC)	(6) QTY
GROUP 08 AIR COMPRESSOR ASSEMBLY					
FIG. 186 MOTOR ALTERNATING CURRENT					
1	PBOFF	36232	P-90-A-213T	..MOTOR,ALTERNATING C	1
2	PBOOO	36232	P-90-A-213T-45	..JUNCTION BOX.....	1
3	XAOZZ	36232	P-90-A-213T-49	..NUT,SELF-LOCKING,CA.....	2
4	XAOZZ	36232	P-90-A-213T-48	..STUD,PLAIN	2
5	XAOZZ	36232	P-90-A-213T-47	..COVER,ACCESS	1
6	XAOZZ	36232	P-90-A-213T-46	..GASKET.....	2
7	XAOZZ	36232	P-90-A-213T-50	..SCREW,MACHINE	1
8	XAOZZ	36232	P-90-A-213T-51	..LUG,GROUNDING	1
9	XDOZZ	36232	P-90-A-213T-33	..SCREW,DRIVE	2
10	XDFZZ	36232	P-90-A-213T-32	..PLATE,IDENTIFICATIO	1
11	XDFZZ	36232	P-90-A-213T-21	..NUT,PLAIN,HEXAGON.....	4
12	XDFZZ	36232	P-90-A-213T-40	..NUT,PLAIN,HEXAGON.....	4
13	XDFZZ	36232	P-90-A-213T-30	..ROD,THREADED END	4
14	XDFZZ	36232	P-90-A-213T-39	..SHROUD,FAN,MOTOR	1
15	XDFZZ	36232	P-90-A-213T-38	..FAN,CENTRIFUGAL.....	1
16	PAFZZ	36232	P-90-A-213T-37	..DEFLECTOR,DIRT AND.....	1
17	XDFZZ	36232	P-90-A-213T-36	..BRACKET,EYE,ROTATIN.	1
18	XDFZZ	36232	P-90-A-213T-35A	..WASHER,SPRING TENSI	2
19	PAFZZ	36232	P-90-A-213T-35	..BEARING,SLEEVE	1
20	XDFZZ	36232	P-90-A-213T-23	..FITTING,LUBRICATION	2
21	XDFZZ	36232	P-90-A-213T-28	..KEY,MACHINE	1
22	PAFZZ	36232	P-90-A-213T-26	..DEFLECTOR,DIRT AND.....	1
23	XDFZZ	36232	P-90-A-213T-22	..BRACKET,EYE,ROTATIN	1
24	PAFZZ	36232	P-90-A-213T-25	..BEARING,SLEEVE	1
25	PAFZZ	36232	P-90-A-213T-29	..ROTOR ASSEMBLY	1
26	PAFZZ	36232	P-90-A-213T-41	..STATOR,MOTOR	1
27	XDOZZ	49576	7670	..RAIL,MOTOR MOUNTING	2

END OF FIGURE

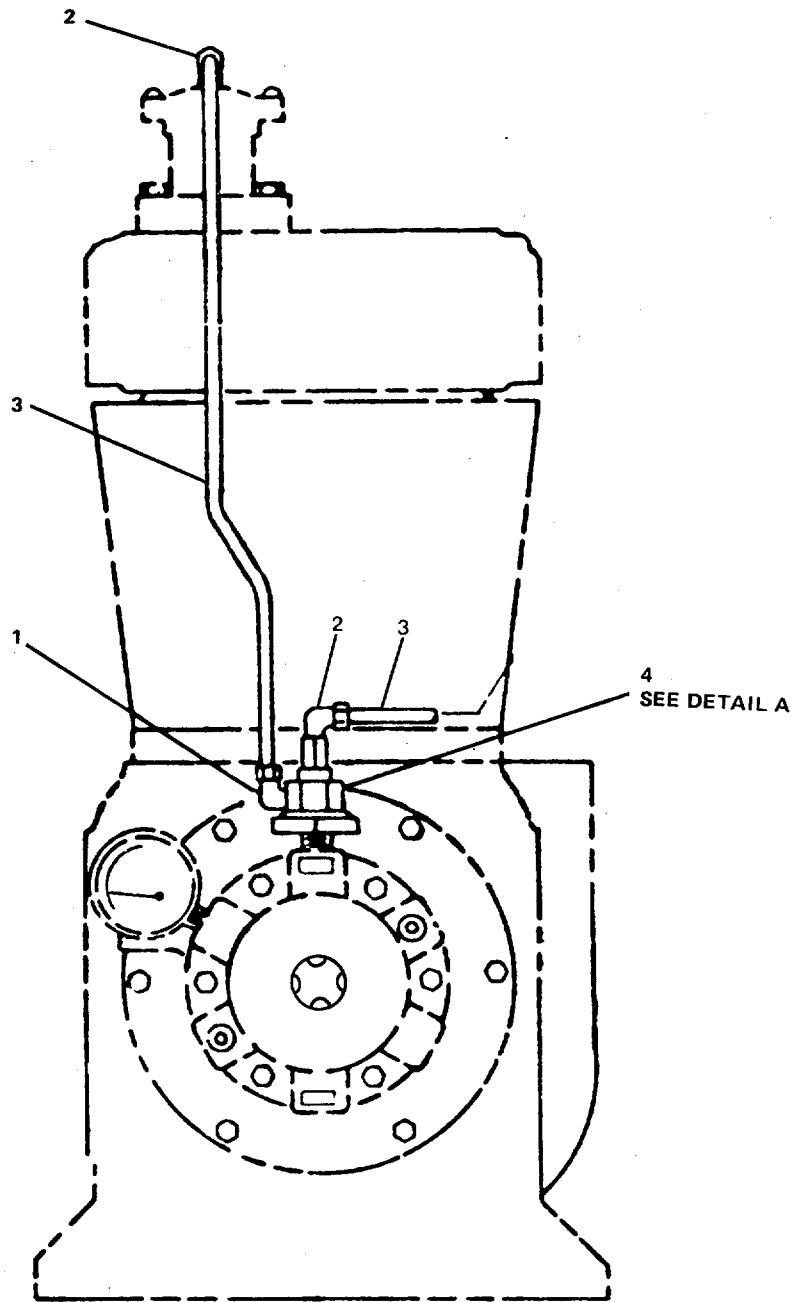

003CA

FIGURE 187. Hydraulic Unloader Assembly (Sheet 1 of 2).

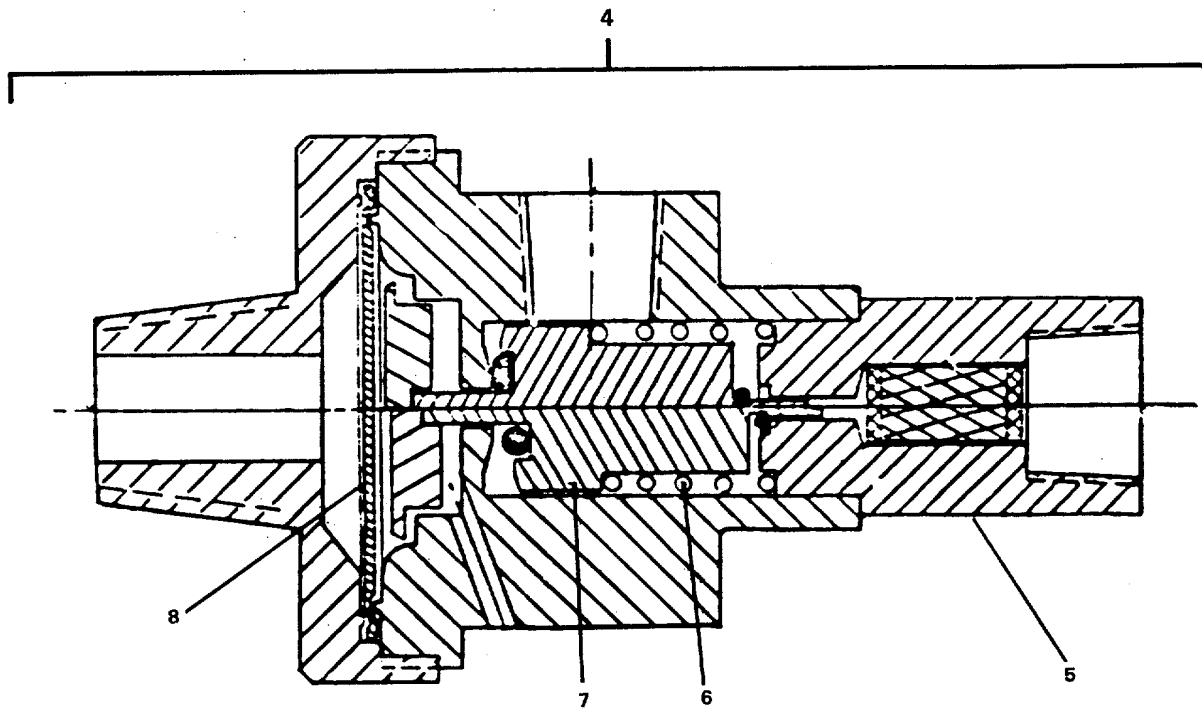

DETAIL A

5121

FIGURE 187. Hydraulic Unloader Assembly (Sheet 2 of 2).

SECTION II

TM55-1905-223-24P-2

(1) ITEM NO	(2) SMR CODE	(3) FSCM	(4) PART NUMBER	(5) DESCRIPTION AND USABLE ON CODES(UOC)	(6) QTY
GROUP 08 AIR COMPRESSOR ASSEMBLY					
FIG. 187 HYDRAULIC UNLOADER ASSEMBLY					
1	XDOZZ	49576	1642	.ELBOW,PIPE TO TUBE	3
2	XDOZZ	49576	1665	.TEE,PIPE TO TUBE	1
3	XDOZZ	49576	110515-025	.TUBE,METALLIC	V
4	PBOFF	49576	110827-001	.UNLOADER,HYDRAULIC	1
5	XDFZZ	49576	110827-050-1	..DIAPHRAGM PART OF KIT P/N 110827	1
				050.....	
6	XDFZZ	49576	110827-050-4	..SPRING PART OF KIT P/N 110827-050.....	1
7	XDFZZ	49576	110827-050-2	..STEM (INCLUDES TWO O-RINGS) PART	1
				OF KIT P/N 110827-050.....	
8	XDFZZ	49576	110827-050-3	..FILTER ELEMENT,FLUI (INCLUDES	1
				FITTINGS AND SCREENS) PART OF KIT	
				P/N 110827-050	
	PAFZZ	49576	110827-050	..PARTS KIT,COMPRESSO (NEEDED FOR	1
				COMPLETE REPAIR OF HYDRAULIC	
				UNLOADER).....	
				DIAPHRAGM (1) 187-5	
				FILTER ELEMENT,FLUI(1) 187-8	
				SPRING (1) 187-6	
				STEM (1) 187-7	

END OF FIGURE

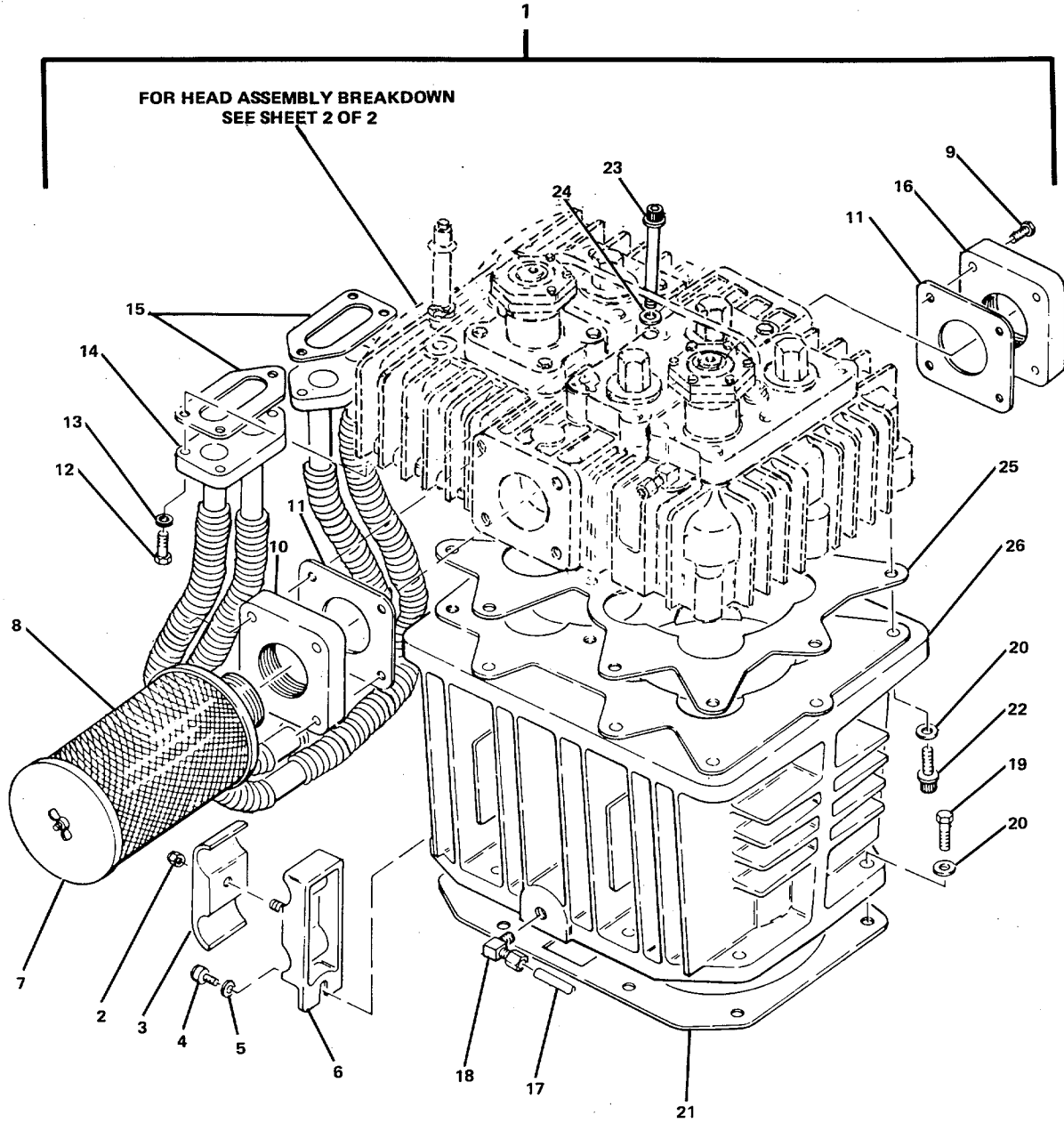

005CA

FIGURE 188. Cylinder Block and Head Assembly (Sheet 1 of 2).

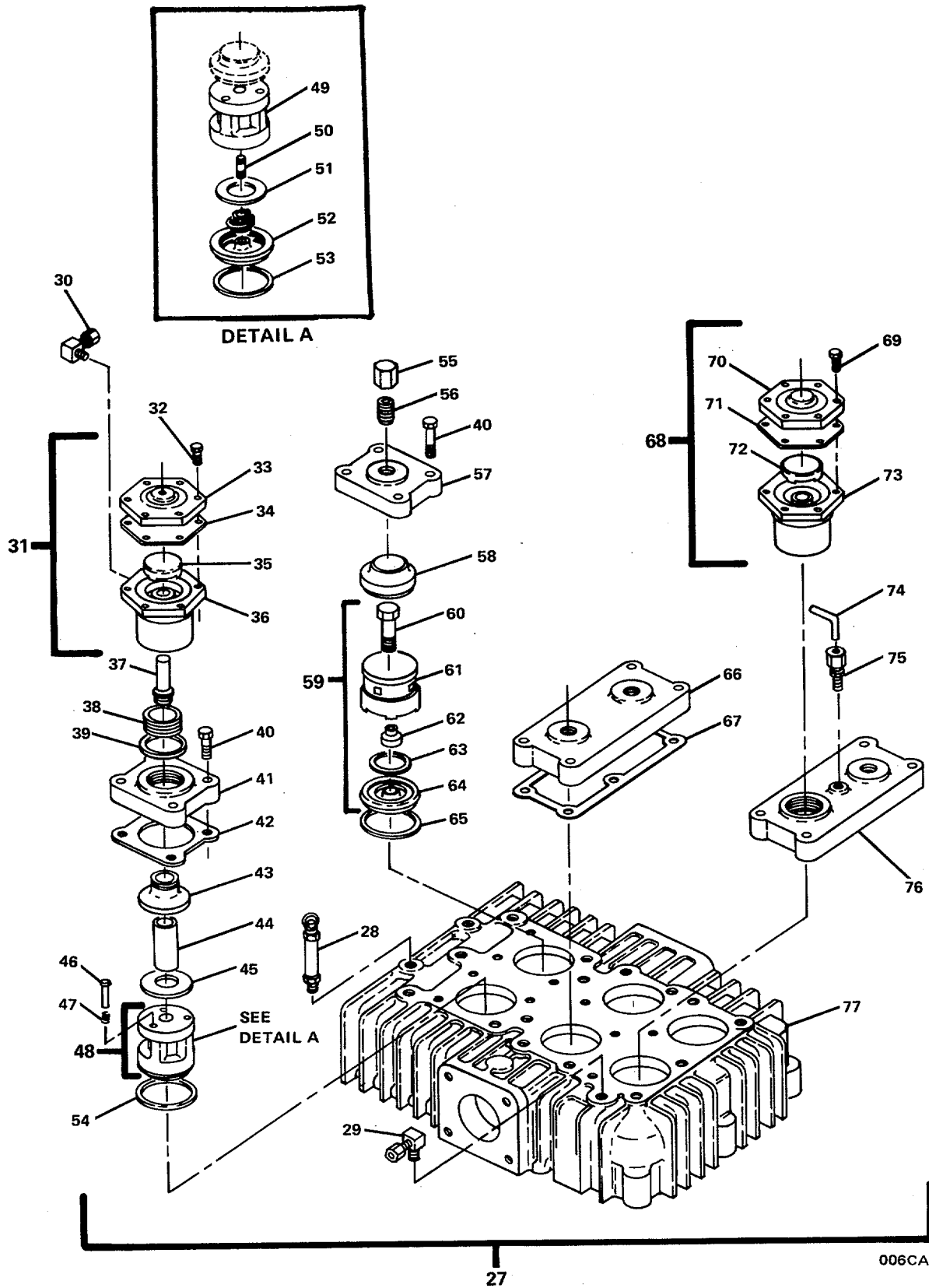

FIGURE 188. Cylinder Block and Head Assembly (Sheet 2 of 2).

SECTION II

TM55-1905-223-24P-2 CO2

(1) ITEM NO	(2) SMR CODE	(3) FSCM	(4) PART NUMBER	(5) DESCRIPTION AND USABLE ON CODES(UOC)	(6) QTY
GROUP 08 AIR COMPRESSOR ASSEMBLY					
FIG. 188 CYLINDER BLOCK AND HEAD ASSEMBLY					
1	PBOFF	49576	110752	..CYLINDER HEAD COMPR	1
2	XDOZZ	49576	124471-K08	..NUT,PLAIN,HEXAGON.....	1
3	XDOZZ	49576	2359	..CLAMP,INTERCOOLER B	1
4	XDOZZ	49576	5387	..SCREW,CAP,SOCKET HE	1
5	XDOZZ	49576	123115-06C	..WASHER,LOCK	1
6	XDOZZ	49576	4926-X	..BRACKET,INTERCOOLER	1
7	PBOZZ	49576	110377F150	..AIR CLEANER,INTAKE	1
8	PAOZZ	49576	110377E100	..FILTER ELEMENT,INTA.....	1
9	XDOZZ	49576	123478-M15	..SCREW,CAP,HEXAGON H	8
10	XDOZZ	49576	6977	..FLANGE,TANK MOUNTED	1
11	PAOZZ	49576	5828	..GASKET	2
12	XDOZZ	49576	123478-K12	..SCREW,CAP,HEXAGON H	6
13	XDOZZ	49576	123115-05C	..WASHER,LOCK	6
14	PBOZZ	49576	2030	..INTERCOOLER,COMPRES	2
15	PAOZZ	49576	5702	..GASKET	2
16	XDOZZ	49576	5501	..FLANGE,DISCHARGE	1
17	XDOZZ	49576	110515-038	..TUBE,METALLIC	V
18	XDOZZ	49576	2728	..ELBOW,TUBE	1
19	XDOZZ	49576	123478-N14	..BOLT,MACHINE	8
20	XDOZZ	49576	123115-08C	..WASHER,LOCK	18
21	PAOZZ	49576	5827	..GASKET	1
22	XDOZZ	49576	90386-N14	..SCREW,SHOULDER.....	10
23	XDOZZ	49576	5863	..SCREW	5
24	XDFZZ	49576	1478	..WASHER,FLAT	5
25	PAFZZ	49576	6680	..GASKET	1
26	XDFZZ	49576	6654-1	..CYLINDER BLOCK,COMP	1
27	XCOFF	49576	6661UU	..CYLINDER HEAD ASSEM.....	1
28	PAFZZ	49576	2961-100	...VALVE,SAFETY RELIEF	1
29	XDFZZ	49576	2614	...ELBOW,PIPE TO TUBE	1
30	XDFZZ	49576	1642	...ELBOW,PIPE TO TUBE	1
31	PBOFF	49576	40055	...BODY,VALVE	1
32	XDFZZ	49576	7499	...SCREW,CAP,HEXAGON H	6
33	XDFZZ	49576	1818B	...COVER	1
34	PAFZZ	49576	1855	...DIAPHRAGM	1
3	PAFZZ	49576	5910	...DISK,DIAPHRAGM	1
36	XDFZZ	49576	7483	...BODY UNLOADER,COMPR	1
37	XDFZZ	49576	110753X	...PISTON,UNLOADER	1
38	XDFZZ	49576	3008	... SCREW,SELF-LOCKING.....	1
39	PAFZZ	49576	1556	...SPACER,RING	1
40	XDFZZ	49576	7480	..BOLT	4
41	XDFZZ	49576	6928	...PLATE,HIGH PRESSURE	1
42	PAFZZ	49576	1852	...GASKET	1
43	XDFZZ	49576	6926	...RETAINER,VALVE	1
44	XDFZZ	49576	110781	... PIN	1
45	XDFZZ	49576	6925	...PLATFORM,UNLOADER	1
46	XDFZZ	49576	1857	...PIN,STRAIGHT,HEADED	3
47	PAFZZ	49576	6910	...SPRING,HELICAL,COMP	3

SECTION II		TM55-1905-223-24P-2 CO2			
(1)	(2)	(3)	(4)	(5)	(6)
ITEM	SMR		PART		
NO	CODE	FSCM	NUMBER	DESCRIPTION AND USABLE ON CODES(UOC)	QTY
48	PBOFZ	49576	7277X	...VALVE ASSEMBLY	1
49	PAFZZ	49576	1815	... SEAT,VALVE	1
50	XDFZZ	49576	1849	... STUD,PLAIN.....	1
51	PAFZZ	49576	1846	... BEARING,WASHER,THRU	1
52	PAFZZ	49576	7270	... SPRING,HELICAL,COMP	1
53	XDFZZ	49576	7277	... PLATE,REED VALVE	1
54	PAFZZ	49576	1848	.. SPACER,RING	2
55	XDFZZ	49576	124369-R02	... NUT,SLEEVE.....	1
56	XDFZZ	49576	124571-R15	... SETSCREW	1
57	XDFZZ	49576	5906	... COVER,ACCESS	1
58	XDFZZ	49576	5911	... SPACER,VALVE	1
59	PAOFZ	49576	7271X	... VALVE ASSEMBLY,COMP.....	1
60	XDFZZ	49576	5746	... BOLT,SHOULDER.....	1
61	XDFZZ	49576	7271	... BUMPER,DISCHARGE VA	1
62	PAFZZ	49576	7270	... SPRING,HELICAL,COMP	1
63	PAFZZ	49576	1846	... BEARING,WASHER,THRU	1
64	XDFZZ	49576	1819	... SEAT,VALVE	1
65	PAFZZ	49576	1848	...SPACER,RING	1
66	XDFZZ	49576	6673	...PLATE,COVER	1
67	PAFZZ	49576	6682	...GASKET	1
68	PBOFF	49576	40192	...BODY,VALVE	1
69	XDFZZ	49576	7499	... SCREW,CAP,HEXAGON H	6
70	XDFZZ	49576	1818B	... COVER.....	1
71	PAFZZ	49576	1855	... DIAPHRAGM	1
72	PAFZZ	49576	5910	... DISK,DIAPHRAGM	1
73	XDFZZ	49576	8272	... BODY,VALVE	1
74	XDFZZ	49576	110515-025	... TUBE,METALLIC.....	V
75	XDFZZ	49576	110594-005	... FITTING,STRAIGHT.....	1
76	XDFZZ	49576	6927	... PLATE,VALVE COVER.....	1
77	PBFZZ	49576	6661	... HEAD,COMPRESSOR	1

END OF FIGURE

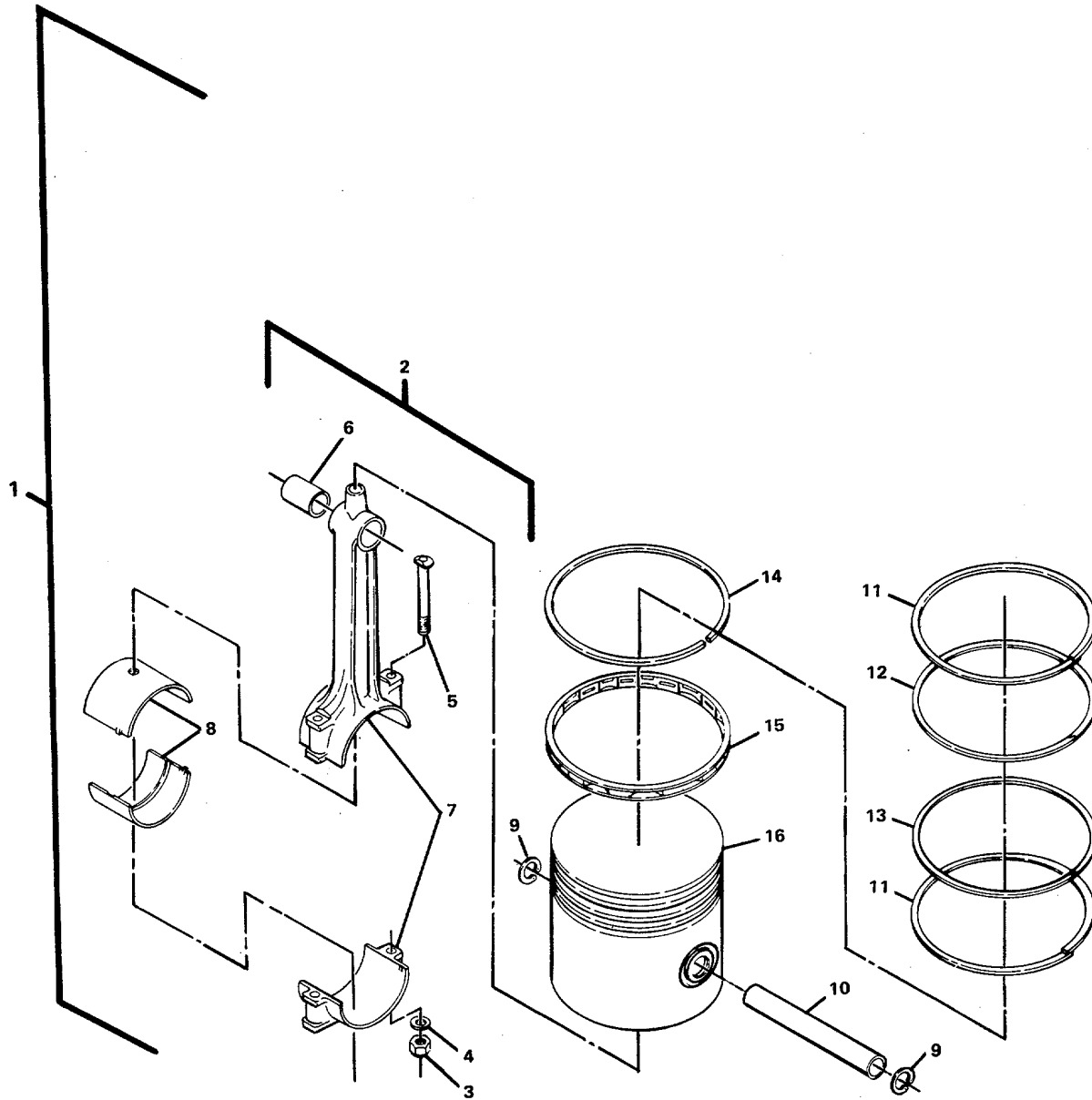

007CA

FIGURE 189. Connecting Rod and Low Pressure Piston Group.

SECTION II

TM55-1905-223-24P-2

(1) ITEM NO	(2) SMR CODE	(3) FSCM	(4) PART NUMBER	(5) DESCRIPTION AND USABLE ON CODES(UOC)	(6) QTY
GROUP 08 AIR COMPRESSOR ASSEMBLY					
FIG. 189 CONNECTING ROD AND LOW PRESSURE PISTON GROUP					
2	PBOFF	49576	40081	..CONNECTING ROD,PIST	1
1	XDOFZ	49576	110749	..CONNECTING ROD,PIST	1
3	XDOZZ	49576	124471-M08	...NUT	2
4	XDOZZ	49576	1319	...WASHER,FLAT	2
5	XDOZZ	49576	1344	...BOLT,MACHINE	2
6	XDFZZ	49576	6443	...BUSHING,SLEEVE	1
7	XDFZZ	49576	110803	...CONNECTING ROD,PIST	1
8	PAFZZ	49576	6656	..BEARING,SLEEVE	1
9	PAFZZ	49576	8648	..RING,RETAINING	2
10	PAFZZ	49576	110146	..PIN,PISTON	1
11	PAFZZ	49576	6989	..RING SET,PISTON.....	2
12	PAFZZ	49576	6987	..RING,PISTON	1
13	PAFZZ	49576	6988	..RING,PISTON	1
14	PAFZZ	49576	9666	..RING,PISTON	1
15	PAFZZ	49576	2033	..RING,PISTON	1
16	PAFZZ	49576	8642	..PISTON,COMPRESSOR.....	1

END OF FIGURE

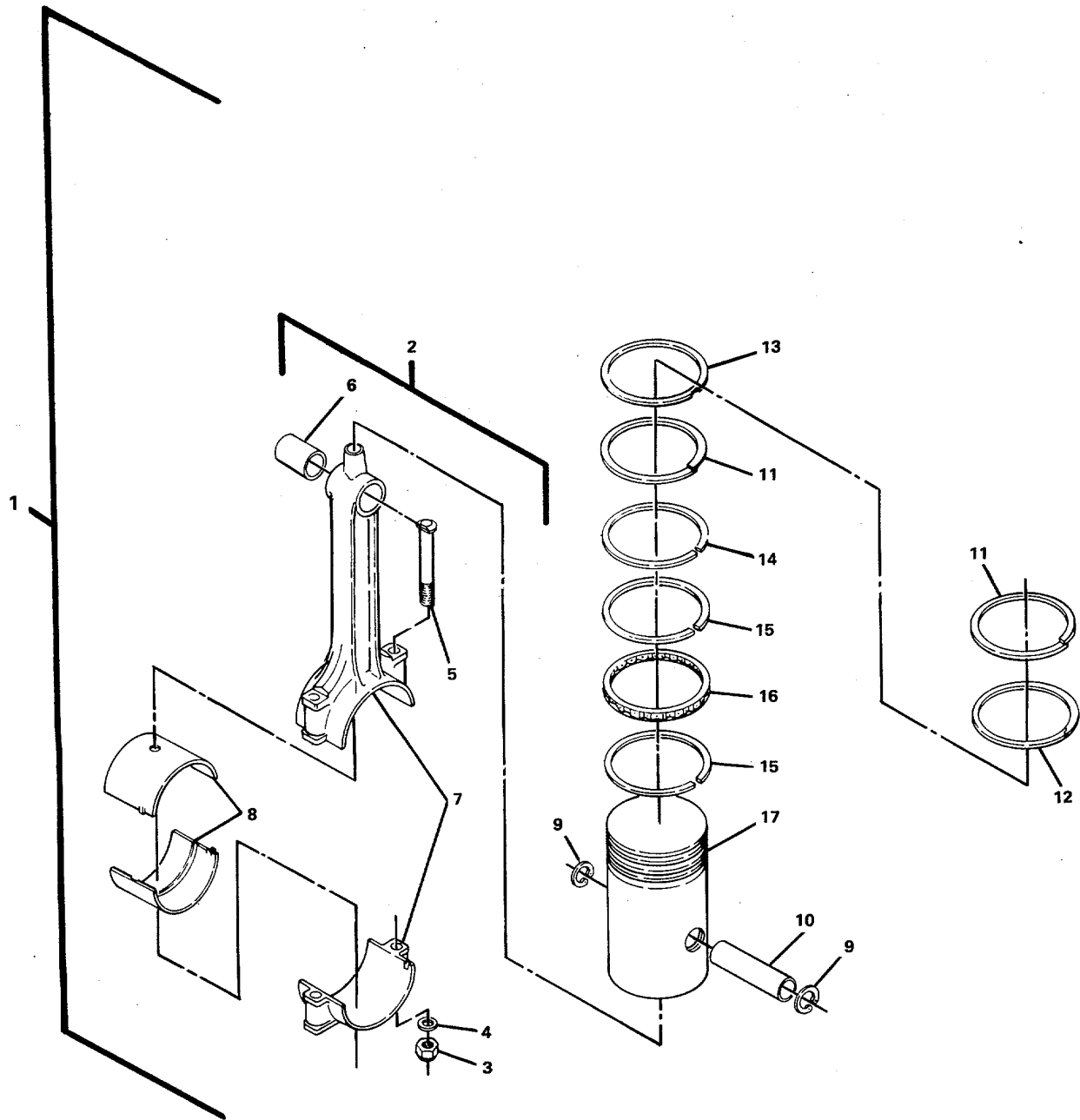

008CA

FIGURE 190. Connecting Rod and High Pressure Piston Group.

SECTION II

TM55-1905-223-24P-2

(1) ITEM NO	(2) SMR CODE	(3) FSCM	(4) PART NUMBER	(5) DESCRIPTION AND USABLE ON CODES(UOC)	(6) QTY
GROUP 08 AIR COMPRESSOR ASSEMBLY					
FIG. 190 CONNECTING ROD AND HIGH PRESSURE PISTON GROUP					
1	XDOFZ	49576	110750	..CONNECTING ROD,PIST	1
2	PBOFF	49576	110804	..CONNECTING ROD,PIST	1
3	XDOZZ	49576	124471-M08	...NUT	2
4	XDOZ	49576	1319	...WASHER,FLAT	2
5	XDOZZ	49576	1344	...BOLT,MACHINE	2
6	XDFZZ	49576	110799-010	...BUSHING,SLEEVE	1
7	XDFZZ	49576	110802	...CONNECTING ROD,PIST	1
8	PAFZZ	49576	6656	..BEARING,SLEEVE	1
9	PAFZZ	49576	8648	..RING,RETAINING	2
10	PAFZZ	49576	110190-008	..PIN,PISTON	1
11	PAFZZ	49576	6448	..RING,EXPANDER,PISTO	2
12	PAFZZ	49576	6446	..RING,PISTON	1
13	PAFZZ	49576	6447	..RING,PISTON	1
14	PAFZZ	49576	1648	..RING,PISTON	1
15	PAFZZ	49576	6451	..RING,PISTON	2
16	PAFZZ	49576	6450	..RING,EXPANDER	1
17	PAFZZ	94550	2008-001	..PISTON,COMPRESSOR	1

END OF FIGURE

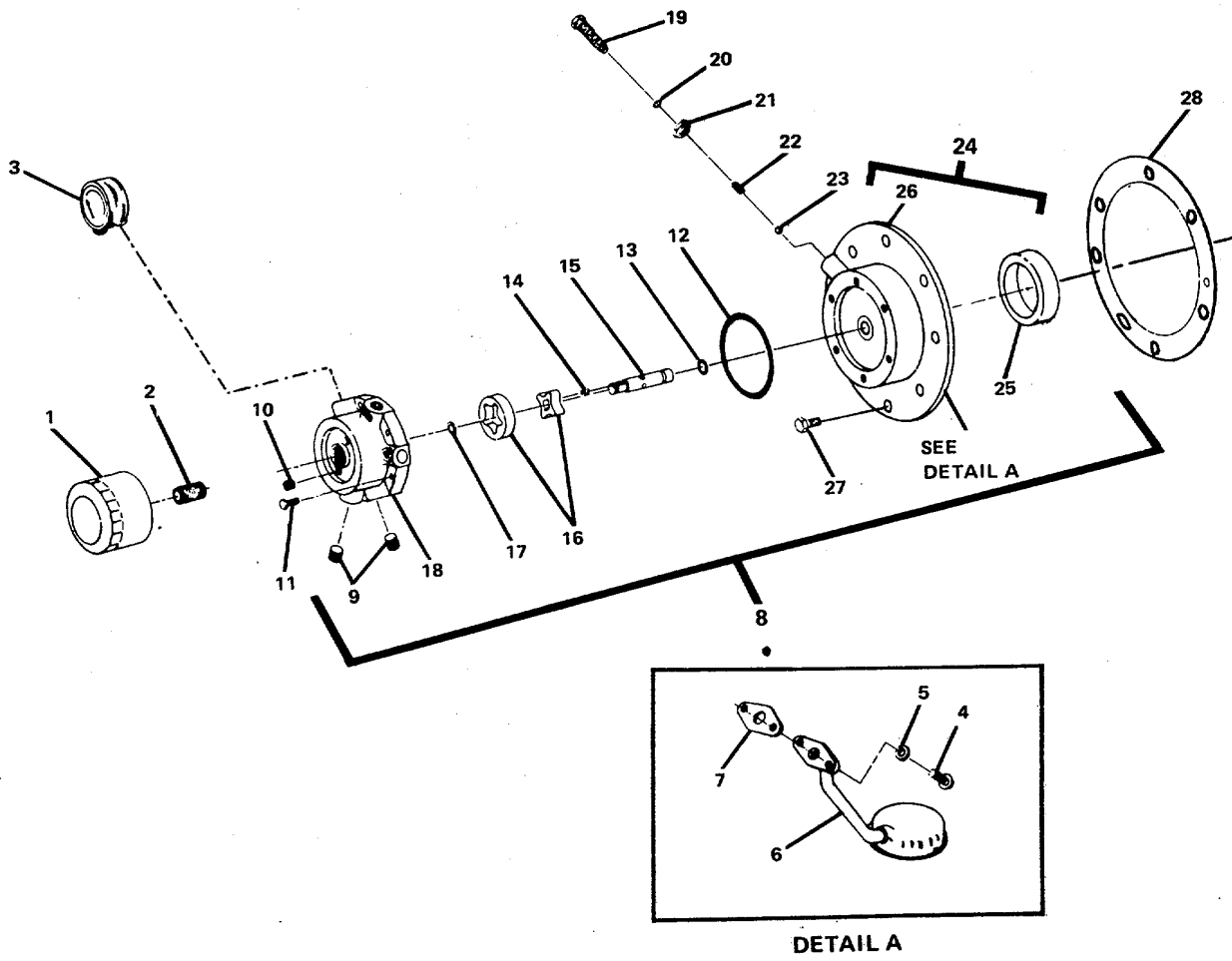

009GA

FIGURE 191. Bearing Carrier Group.

SECTION II

TM55-1905-223-24P-2

(1) ITEM NO	(2) SMR CODE	(3) FSCM	(4) PART NUMBER	(5) DESCRIPTION AND USABLE ON CODES(UOC)	(6) QTY
GROUP 08 AIR COMPRESSOR ASSEMBLY					
FIG. 191 BEARING CARRIER GROUP					
	XCOFF	49576	50216A102	.BEARING CARRIER GRO	1
1	PAOZZ	49576	110814-001	..FILTER ELEMENT,FLUI	1
2	XDOZZ	49576	110825	..STUD,CONTINUOUS THR	1
3	PAOZZ	49576	110822	..GAGE OIL	1
4	XDOZZ	49576	90386-LII	..SCREW	2
5	XDOZZ	49576	123115-06C	..WASHER,LOCK	2
6	XDOZZ	49576	110659	..TUBE ASSEMBLY,METAL	1
7	PAOZZ	49576	6679	..GASKET	1
8	XDOFH	49576	110812-003	..BEARING,CARRIER	1
9	XDOZZ	49576	2719	...PLUG,PIPE	2
10	XDOZZ	49576	121160	...PLUG,PIPE	1
11	XDFZZ	49576	160077-J14	...SCREW,CAP,HEXAGON H	6
12	PAFZZ	49576	123157-152	...PACKING,PREFORMED PART OF KIT P/N..... 160079	1
13	PAFZZ	49576	123157-112	...PACKING,PREFORMED PART OF KIT P/N..... 160079	1
14	PAFZZ	49576	160075-001	...RING,WEARING PART OF KIT P/N	1
15	PBFZZ	49576	160002-001	...SHAFT,SHOULDERED PART OF KIT P/N	1
16	PBOZZ	49576	160003	...GEAR ROTOR SET,ROTA PART OF KIT	1
17	PAFZZ	49576	6285	P/N 160079	1
18	PBFZZ	49576	110813-001	...RING,RETAINING PART OF KIT P/N..... 160079	1
19	XDFZZ	49576	5489	.. HOUSING,LIQUID PUMP	1
20	PAFZZ	49576	123157-011	...SCREW	1
				.. PACKING,PREFORMED PART OF KIT P/N.... 160079	1
21	PBFZZ	49576	124369-P02	...NUT,PLAIN,HEXAGON	1
22	PAFZZ	49576	1160	...SPRING,HELICAL,COMP	1
23	PAFZZ	49576	1281	...BALL,BEARING	1
24	PBOFF	49576	110812	...HOUSING,BEARING UNI	1
25	PAFZZ	49576	160005	...BUSHING,SLEEVE	2
26	XDFZZ	49576	2720	...CUP,ROLLER BEARING	1
27	XDFZZ	49576	123478-L12	...SCREW,CAP,HEXAGON H	8
28	PAFZZ	49576	5502	...GASKET	1
	PAFZZ	49576	160079	...REPAIR KIT,OIL PUMP (NEEDED FOR.....	1
COMPLETE REPAIR OF BEARING CARRIER ASSEMBLY					
				GEAR ROTOR SET,ROTA	(1) 191-16
				PACKING,PREFORMED	(1) 191-12
				PACKING,PREFORMED	(1) 191-13
				PACKING,PREFORMED	(1) 191-20
				RING,RETAINING	(1) 191-17
				RING,WEARING	(1) 191-14
				SHAFT,SHOULDERED	(1) 191-15

END OF FIGURE

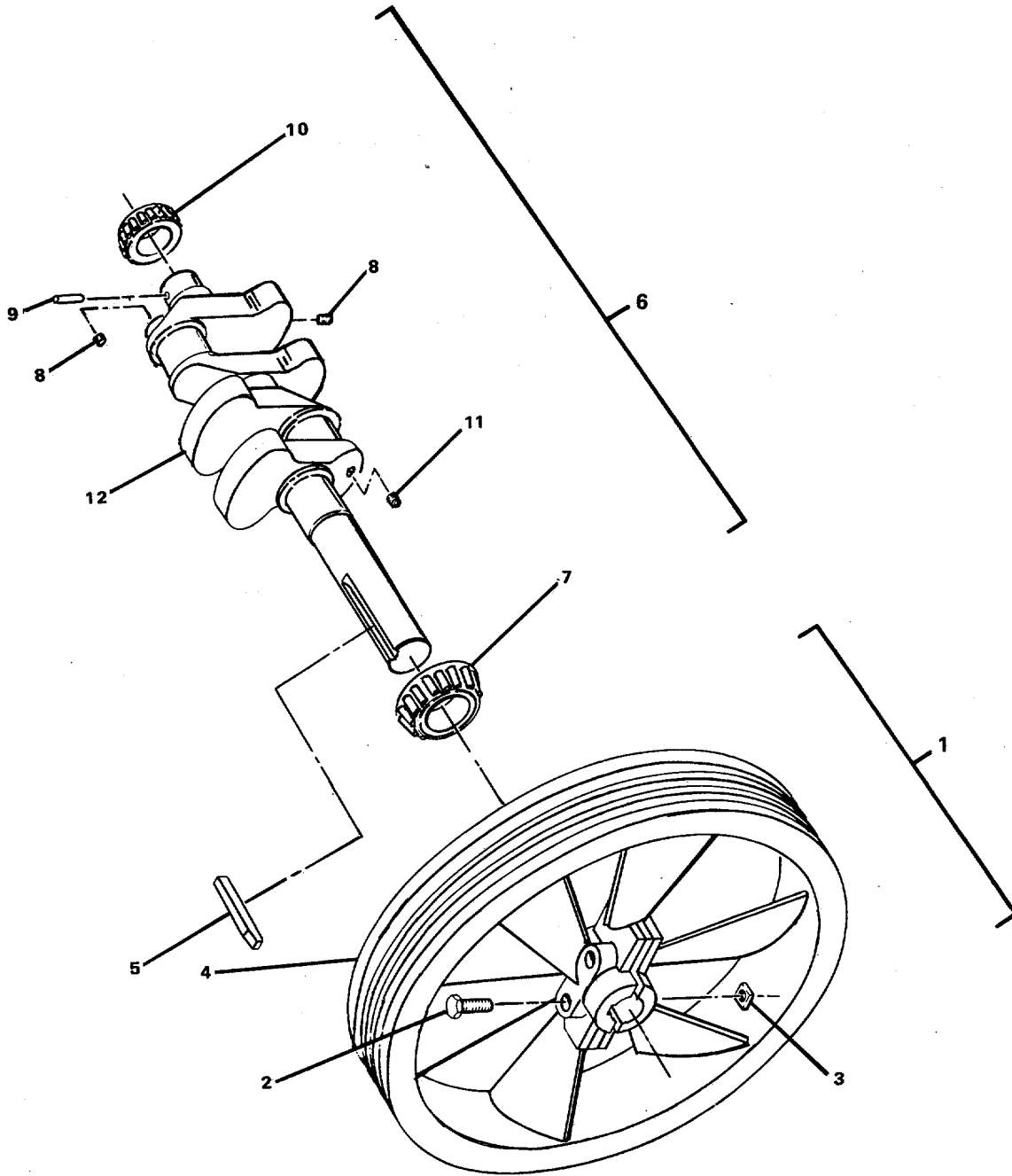

010CA

FIGURE 192. Crankshaft Group.

SECTION II

TM55-1905-223-24P-2

(1) ITEM NO	(2) SMR CODE	(3) FSCM	(4) PART NUMBER	(5) DESCRIPTION AND USABLE ON CODES(UOC)	(6) QTY
-------------------	--------------------	-------------	-----------------------	---	------------

GROUP 08 AIR COMPRESSOR ASSEMBLY

FIG. 192 CRANKSHAFT GROUP

	XCOFF	49576	110524	CRANKSHAFT GROUP	1
1	PBOFF	49576	110523X	..PULLEY,GROOVE.....	1
2	XDOZZ	49576	124571-N22	...BOLT,MACHINE	2
3	XDOZZ	49576	124373-N02	...NUT,PLAIN SQUARE	2
4	XDFZZ	49576	110523	...PULLEY,GROOVE.....	1
5	XDFZZ	49576	1466	..KEY,MACHINE	1
6	PBOFZ	49576	110519	..CRANKSHAFT,COMPRESS.....	1
7	PAFZZ	49576	6652	...CONE AND ROLLERS,TA	1
8	XDFZZ	49576	121160	...PLUG,PIPE.....	2
9	XDFZZ	49576	110705-F17	...PIN,STRAIGHT,HEADLE.....	1
10	PAFZZ	49576	2788	...CONE,BEARING	1
11	XDFZZ	49576	110234	...RESTRICTOR,FLUID FL	1
12	XDFZZ	49576	110518	...CRANKSHAFT.....	1

END OF FIGURE

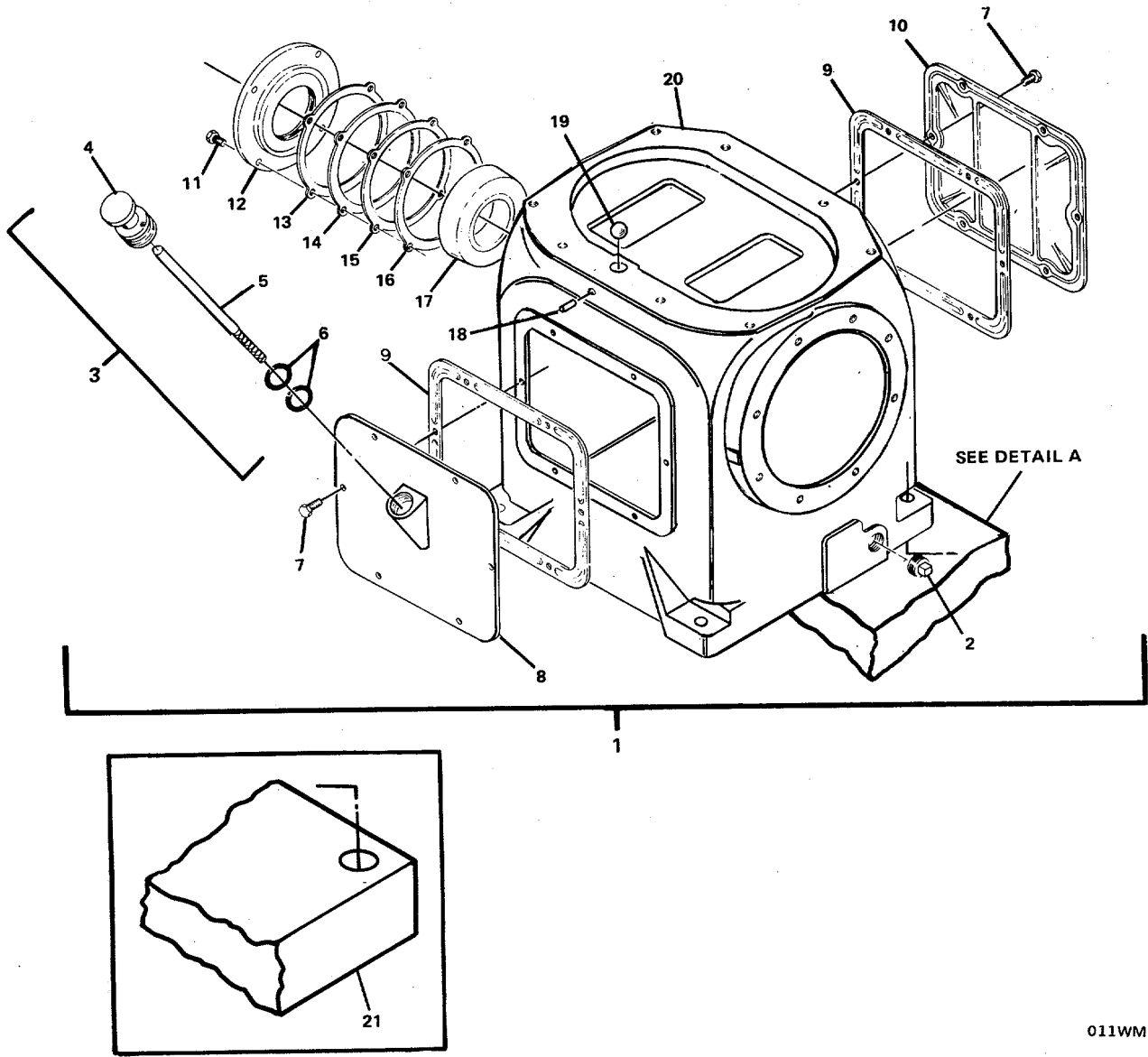

011WM

FIGURE 193. Crankcase Assembly.

SECTION II

TM55-1905-223-24P-2

(1) ITEM NO	(2) SMR CODE	(3) FSCM	(4) PART NUMBER	(5) DESCRIPTION AND USABLE ON CODES(UOC)	(6) QTY
GROUP 08 AIR COMPRESSOR ASSEMBLY					
FIG. 193 CRANKCASE ASSEMBLY					
1	PBOFF	49576	110628	..HOUSING,AIRCOMPRES	1
2	XDOZZ	49576	2057	..ESCUTCHEON,PIPE-TUB.....	1
3	PACDZ	49576	6726X	..GAGE ROD-CAP,LIQUID	1
4	XDCZZ	49576	6726	..KEY,WOODRUFF	1
5	XDCZZ	49576	5488	..GAGE ROD,LIQUID LEV	1
6	PAOZZ	49576	123157-210	..PACKING,PREFORMED	2
7	XDOZZ	49576	123478-K10	..SCREW,CAP,HEXAGON H	12
8	XDOZZ	49576	6849	..COVER,ACCESS.....	1
9	PAOZZ	49576	1315	..GASKET	2
10	XDOZZ	49576	1249	..PISTON,LINEAR ACTUA.....	1
11	XDFZZ	49576	123478-L12	..SCREW,CAP,HEXAGON H	4
12	XDFZZ	49576	6930	..PLATE,BEARING ADJUS	1
13	PAFZZ	49576	1383D	..SHIM (.002)	V
14	PAFZZ	49576	1383B	..SPACER,PLATE (.020).....	V
15	PAFZZ	49576	1383A	..SHIM (.007)	
16	PAFZZ	49576	1383	..SHIM (.005)	V
17	XDFZZ	49576	3720	..CUP,BEARING	1
18	PAOZZ	49576	5932	..PIN,STRAIGHT,HEADLE.....	
19	PAOZZ	49576	5783	..BALL,BEARING	1
20	XDFZZ	49576	6904	..CRANKCASE,COMPRESSO	1
21	XDFZZ	49576	110543	..BASE,MOUNTING	1

END OF FIGURE

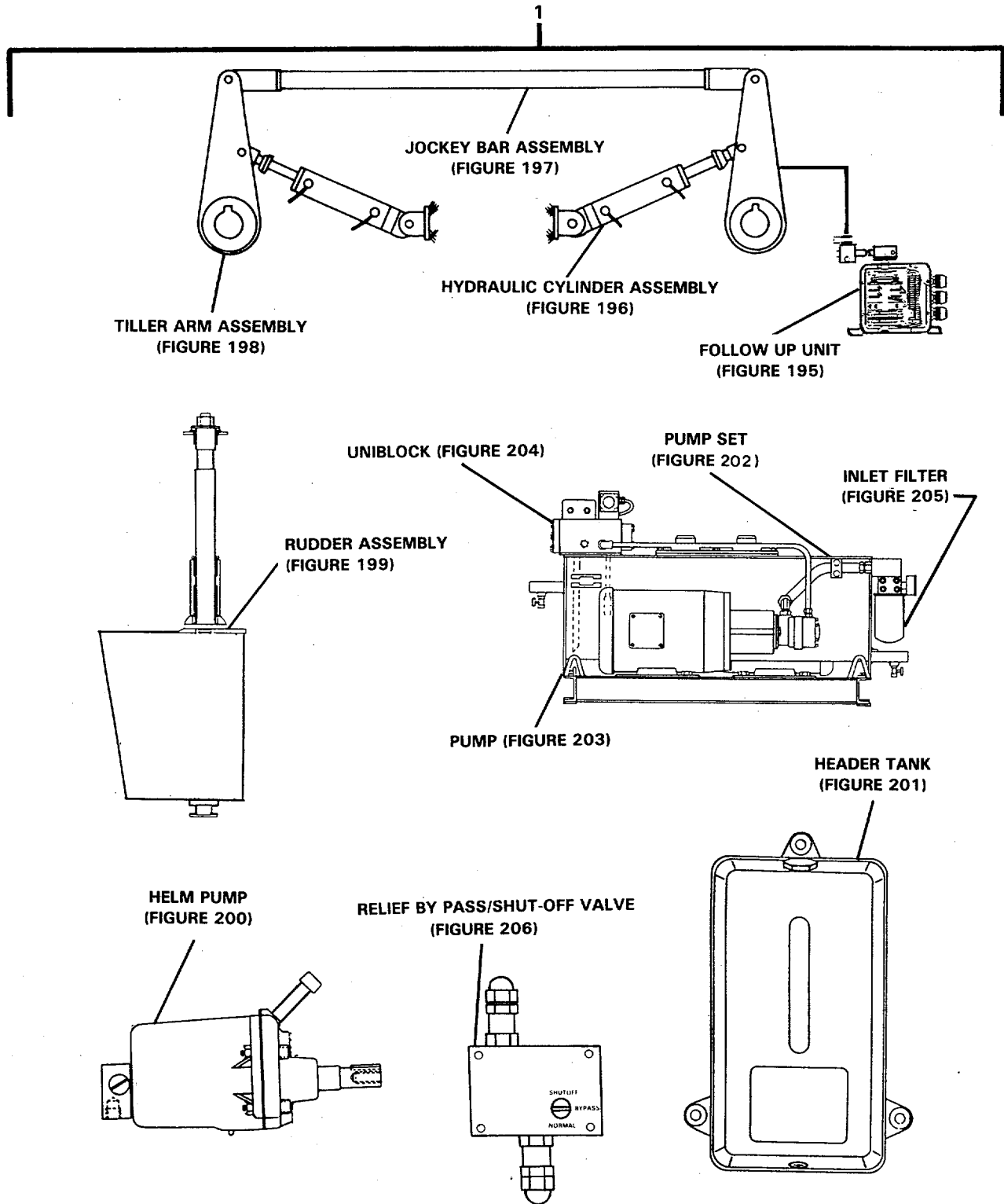

001SG

FIGURE 194. Steering Gear System.

SECTION II

TM55-1905-223-24P-2

(1) ITEM NO	(2) SMR CODE	(3) FSCM	(4) PART NUMBER	(5) DESCRIPTION AND USABLE ON CODES(UOC)	(6) QTY
				GROUP 09 STEERING GEAR SYSTEM	
				FIG. 194 STEERING GEAR SYSTEM	
1	XCHHH	77408	8562035	STEERING GEAR SYSTE.....	1

END OF FIGURE

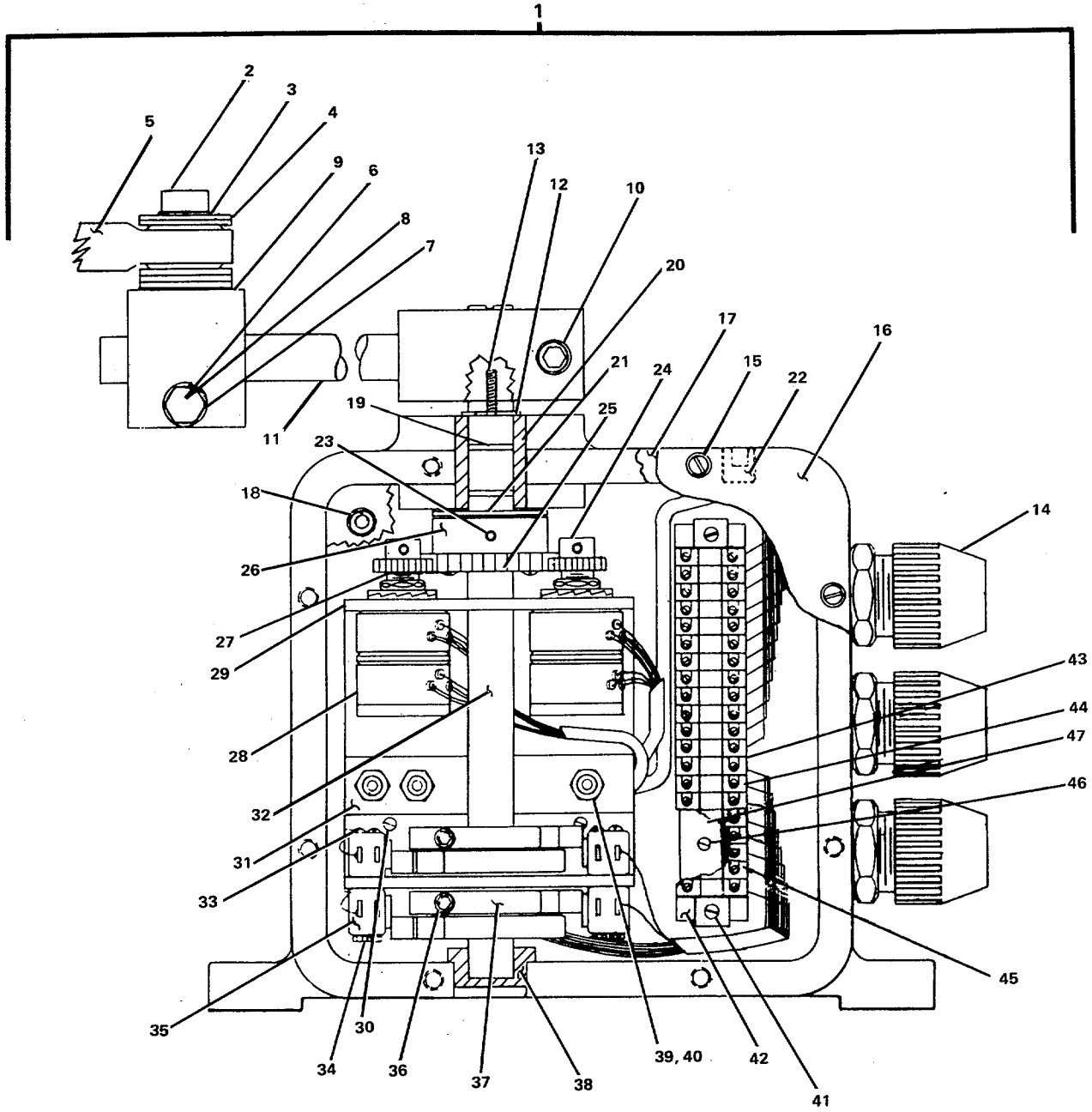

002SG

FIGURE 195. Follow Up Unit.

SECTION II

TM55-1905-223-24P-2

(1) ITEM NO	(2) SMR CODE	(3) FSCM	(4) PART NUMBER	(5) DESCRIPTION AND USABLE ON CODES(UOC)	(6) QTY
GROUP 09 STEERING GEAR SYSTEM					
FIG. 195 FOLLOW UP UNIT					
1	PBOFF	37919	510-006	..TRANSMITTER,RUDDER	1
2	XDFZZ	37919	603-187	..SCREW,CAP,HEXAGON H	1
3	XDFZZ	37919	604-038	..WASHER,LOCK	1
4	XDFZZ	37919	604-009	..WASHER,FLAT	4
5	XDFZZ	37919	600-047	..SWIVEL	2
6	XDFZZ	37919	602-017	..NUT,PLAIN,HEXAGON	1
7	XDFZZ	37919	604-034	..WASHER,LOCK	1
8	XDFZZ	37919	603-114	..BOLT,MACHINE	1
9	XDFZZ	37919	690-119	..SLIDER,ARM	1
10	XDFZZ	37919	603-131	..SCREW,CAP,HEXAGON H	1
11	XDFZZ	37919	690-169	..ARM,STEERING GEAR	1
12	PAFZZ	37919	605-002	..RING,RETAINING	1
13	PAFZZ	37919	690-160	..PIN,SPRING	1
14	XDFZZ	37919	610-019	..CLAMP,CABLE,ELECTRI	3
15	XDFZZ	37919	603-060	..SCREW,MACHINE	8
16	XDFZZ	37919	690-541	..HOUSING	1
17	PAFZZ	37919	617-015	..GASKET	1
18	XDFZZ	37919	41-110002	.;PLUG,PIPE	2
19	PAFZZ	37919	615-010	..PACKING,PREFORMED	2
20	PAFZZ	37919	600-035	..BEARING,SLEEVE	1
21	XDFZZ	37919	604-011	..WASHER,FLAT	1
22	XDFZZ	37919	41-110003	..PLUG,PIPE	1
23	XDFZZ	37919	603-090	..SETSCREW	2
24	PAFZZ	37919	600-048	..PIN,SPRING	2
25	PAFZZ	37919	655-156	..GEAR,SPUR	1
26	PAFZZ	37919	690-140	..COLLARF,SHAFT	1
27	XDFZZ	37919	603-033	..SCREW,MACHINE	3
28	PAFZZ	37919	550-154	..RESISTOR,VARIABLE,N	1
29	XDFZZ	37919	670-063	..BRACKET,POTENTIOMET	2
30	XDFZZ	37919	603-035	..SCREW,MACHINE	4
31	XDFZZ	37919	670-174	..BRACKET	1
32	XDFZZ	37919	690-139	..SHAFT,STRAIGHT	1
33	XDFZZ	37919	603-023	..SCREW,MACHINE	4
34	XDFZZ	37919	602-003	..NUT,PLAIN,HEXAGON	4
35	PAFZZ	37919	212-001	..SWITCH,SENSITIVE	4
36	XDFZZ	37919	603-046	..SCREW,CAP,HEXAGON H	4
37	XDFZZ	37919	690-141	..CAM,CONTROL	4
38	PAFZZ	37919	655-140	..BEARING,SLEEVE	1
39	XDFZZ	37919	600-017	..ADAPTER,VOLTAGE REG	3
40	PAFZZ	37919	130-041	..REGULATOR,VOLTAGE	3
41	XDFZZ	37919	430-042	..END,TERMINAL	2
42	XDFZZ	37919	430-051	..TRACK,TERMINAL	1
43	XDFZZ	37919	430-049	..END SECTION,TERMINA	1
44	XDFZZ	37919	430-048	..STRIP,TERMINAL	20
45	XDFZZ	37919	600-075	..GROMMET	3
46	XDFZZ	37919	603-030	..SCREW,MACHINE	2
47	XDFZZ	37919	670-160	..BRACKET	1

END OF FIGURE

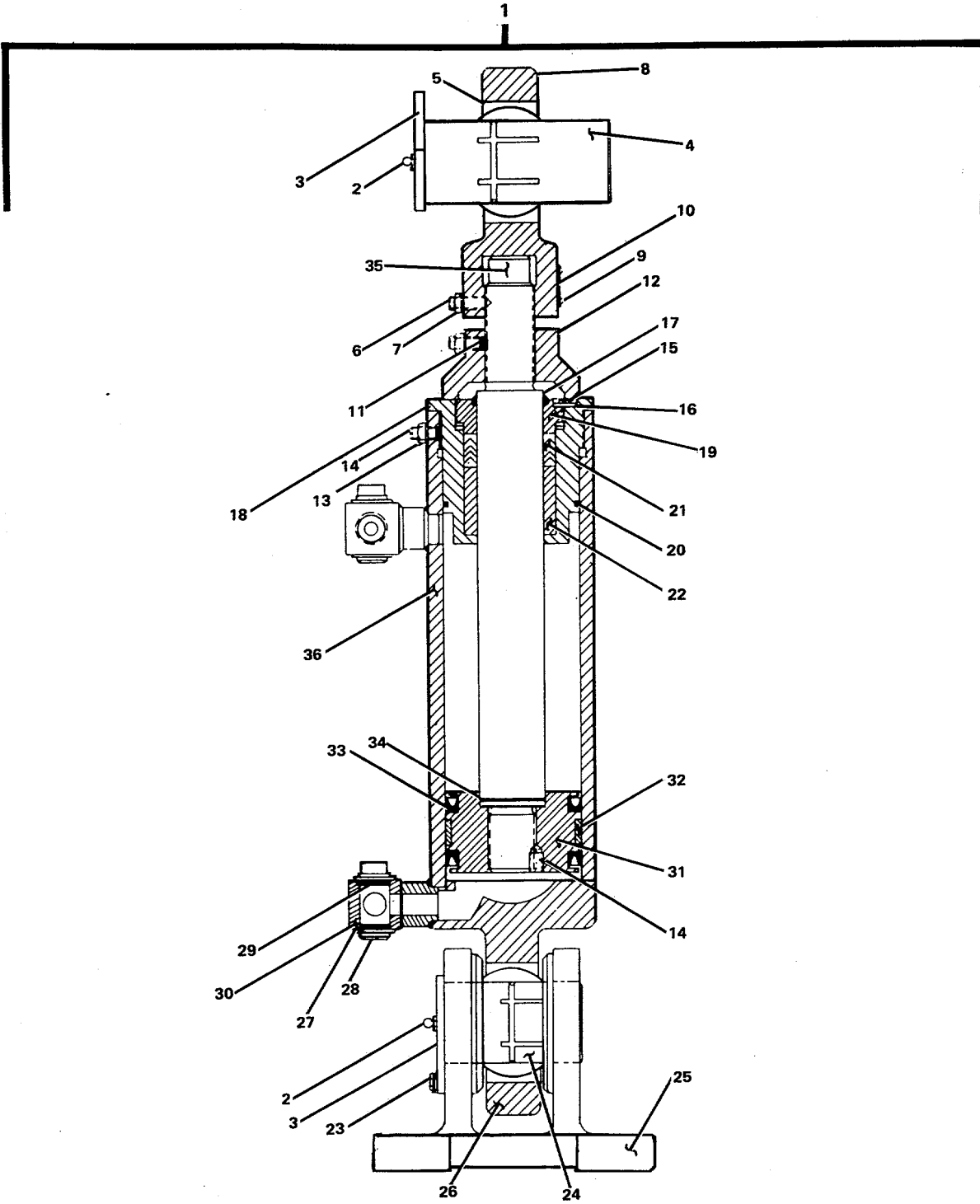

003SG

FIGURE 196. Hydraulic Cylinder Assembly.

SECTION II			TM55-1905-223-24P-2		
(1)	(2)	(3)	(4)	(5)	(6)
ITEM	SMR		PART		
NO	CODE	FSCM	NUMBER	DESCRIPTION AND USABLE ON CODES(UOC)	QTY

GROUP 09 STEERING GEAR SYSTEM
 FIG. 196 HYDRAULIC CYLINDER
 ASSEMBLY

1	PBFHH	37919	600-0045	..CYLINDER ASSEMBLY,A	2
2	PAOZZ	37919	41-200001	..FITTING,LUBRICATION	4
3	XDFZZ	37919	620-0318	..PLATE,LOCKING	4
4	PAFZZ	37919	620-0061	..PIN,STRAIGHT,HEADED	1
5	PAFZZ	37919	610-0079	..BEARING,SLEEVE	1
6	XDHZZ	37919	51-610029	..SETSCREW	2
7	XDHZZ	37919	51-430017	..WASHER,LOCK.....	5
8	XDHZZ	37919	620-0024	..CLEVIS	1
9	XDHZZ	37919	600-054	..RIVET	4
10	XDHZZ	37919	91-703018	..LABEL	1
11	XDHZZ	37919	620-0265	..PLUG	1
12	XDHZZ	37919	620-0023	..STOP.....	1
13	XDHZZ	37919	51-500024	..NUT.....	3
14	XDHZZ	37919	51-610026	..SETSCREW	2
15	XDHZZ	37919	51-220005	..SCREW,MACHINE	1
16	XDHZZ	37919	620-0365	..TAB,LOCKING	1
17	PAHZZ	37919	11-606004	..RING,WIPER	1
18	XDHZZ	37919	620-0018	..HEAD.....	1
19	PAHZZ	37919	620-0021	..RING,WIPER	1
20	PAHZZ	37919	11-106154	..PACKING, PREFORMED	1
21	PAHZZ	37919	11-406012	..PACKING ASSEMBLY	1
22	PAHZZ	37919	620-0019	..BUSHING,SLEEVE	1
23	XDHZZ	37919	51-230004	..SCREW,MACHINE.....	2
24	PAHZZ	37919	620-0054	..PIN,STRAIGHT,HEADED	1
25	PAHZZ	37919	620-0243	..BRACKET,ANGLE	1
26	PAHZZ	37919	620-0014	..HEAD,LINEAR ACTUATI	1
27	PAHZZ	37919	51-300001	..RING,RETAINING	4
28	XDHZZ	37919	420-0312	..SPOOL	2
29	PAHZZ	37919	11-106117	..PACKING,PREFORMED.....	4
30	XDHZZ	37919	420-0311	..BODY.....	2
31	XDHZZ	37919	620-0015	..HEAD,PISTON	1
32	PAHZZ	37919	10-800007	..RING,WEARING	1
33	PAHZZ	37919	11-216009	..CUP,COMPRESSION.....	2
34	PAHZZ	37919	11-106224	..PACKING,PREFORMED	1
35	XDHZZ	37919	620-0026	..ROD	1
36	XDHZZ	37919	620-0025	..BARREL	1

END OF FIGURE

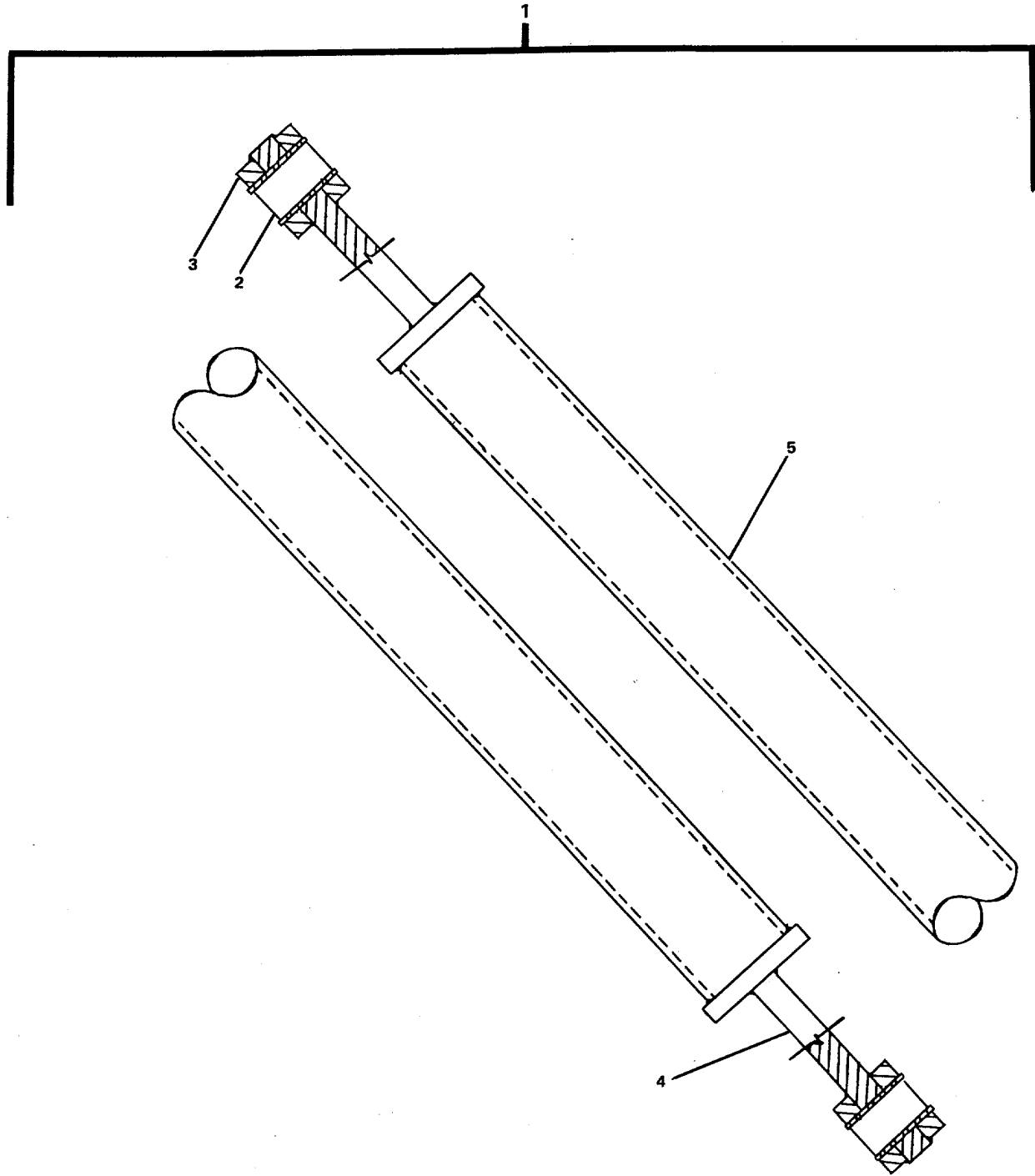

004SG

FIGURE 197. Jockey Bar Assembly.

SECTION II			TM55-1905-223-24P-2	(5)	(6)
(1)	(2)	(3)	(4)		
ITEM	SMR		PART		
NO	CODE	FSCM	NUMBER		

DESCRIPTION AND USABLE ON CODES(UOC) QTY

GROUP 09 STEERING GEAR SYSTEM

FIG. 197 JOCKEY BAR ASSEMBLY

1	XCHHH	77408	8562035-3	..JOCKEY BAR ASSEMBLY.....	1
2	XDHZZ	77408	8562035-17	..BUSHING,JOCKEY BAR	2
3	XDHZZ	77408	8562035-6	..CLEVIS,JOCKEY BAR	2
4	XDHZZ	77408	8562035-5	..END,JOCKEY BAR.....	2
5	XDHZZ	77408	70-6550-1080	..PIPE,METALLIC	V

END OF FIGURE

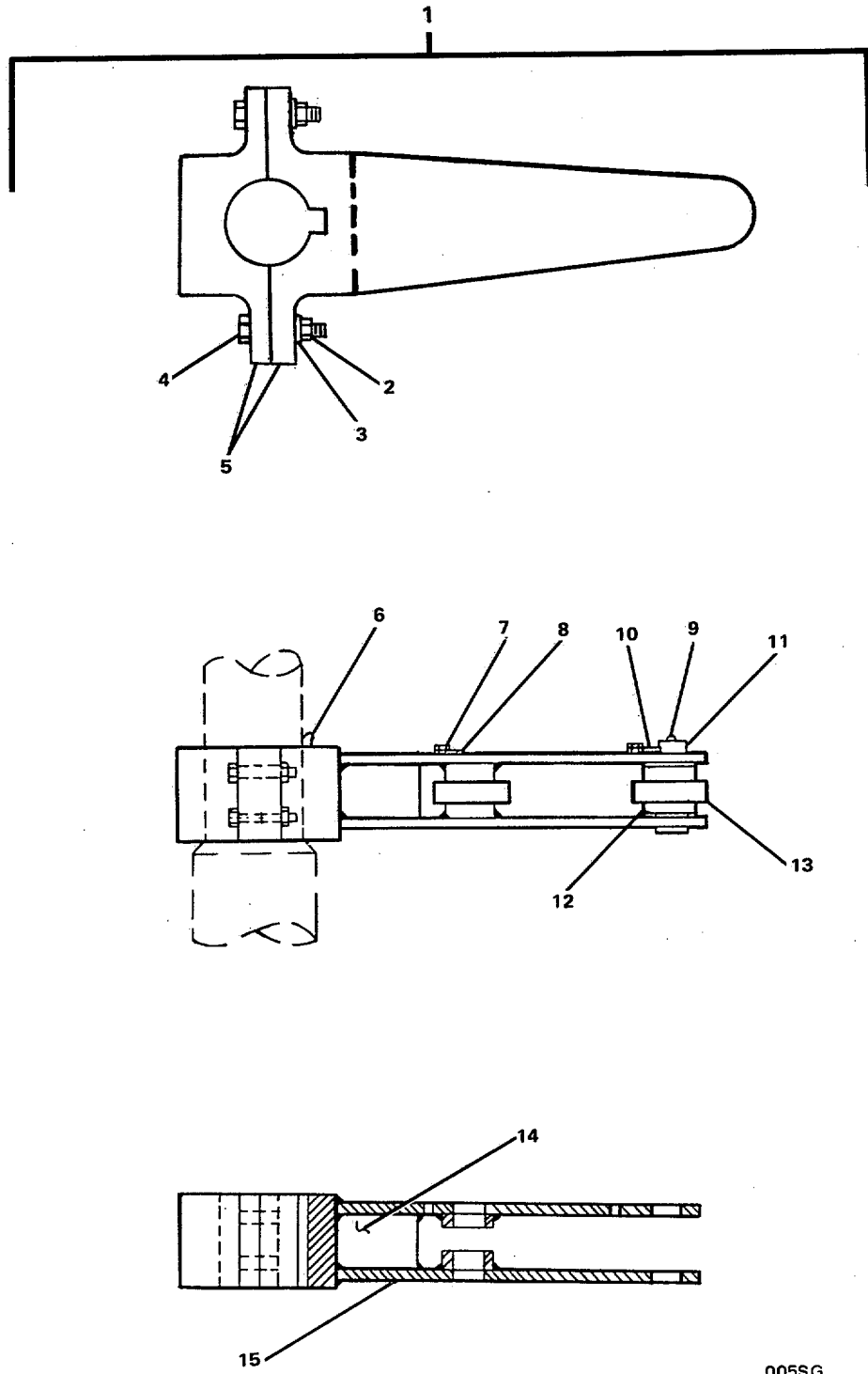
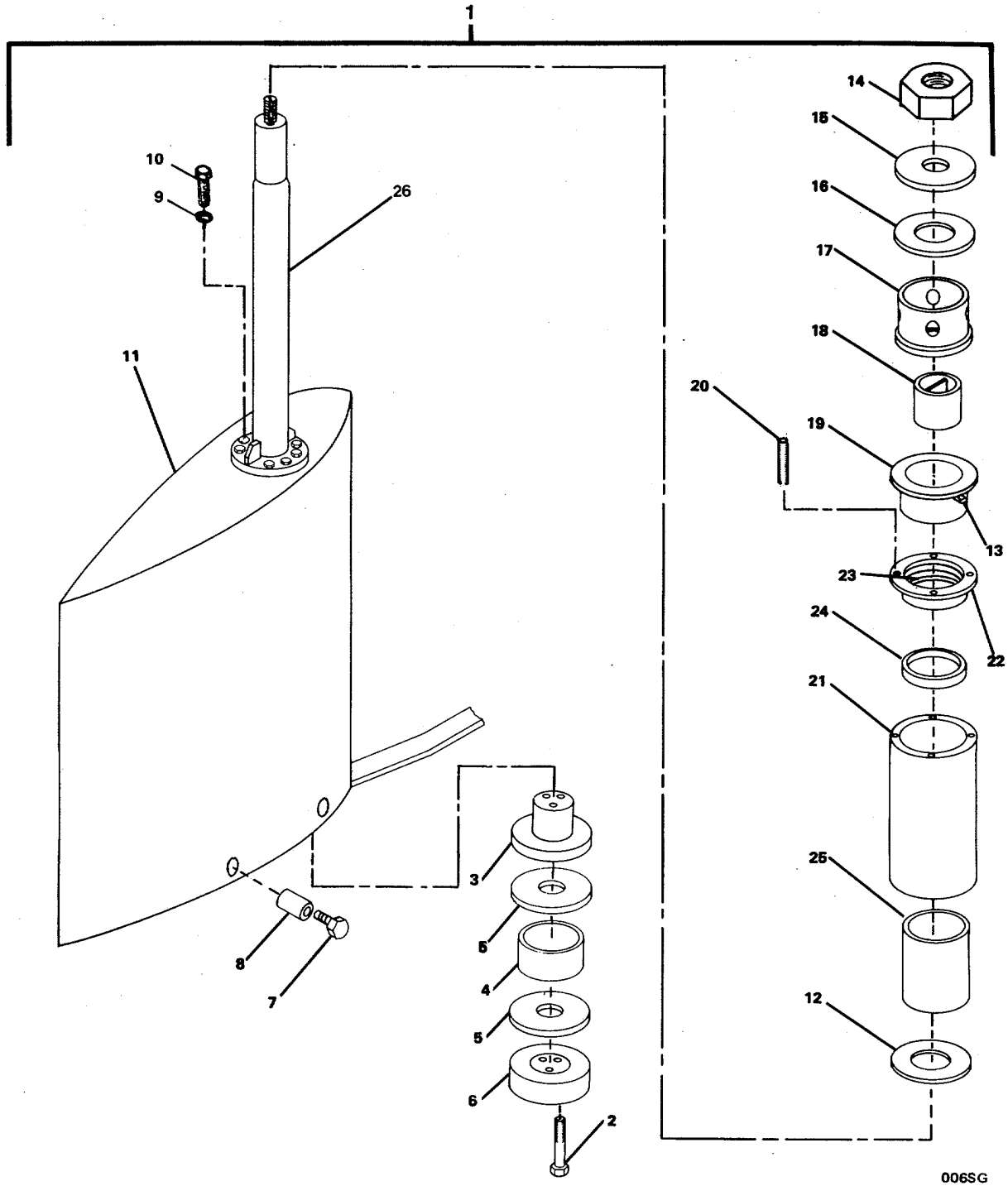

FIGURE 198. Tiller Arm Assembly.

005SG

SECTION II			TM55-1905-223-24P-2	(5)	(6)
(1)	(2)	(3)	(4)		
ITEM NO	SMR CODE	FSCM	PART NUMBER	DESCRIPTION AND USABLE ON CODES(UOC)	QTY
GROUP 09 STEERING GEAR SYSTEM					
FIG. 198 TILLER ARM ASSEMBLY					
1	PBHHH	77408	8562035-7	.TILLER ARM ASSEMBLY	2
2	XDOZZ	77408	D0-3019-8060	..NUT,PLAIN,HEXAGON.....	8
3	XDOZZ	77408	D0-1881-8060	..WASHER,LOCK	8
4	XDOZZ	77408	40-2905-1938	..BOLT,MACHINE	8
5	XDHZZ	77408	68-0296-1408	..PLATE,TILLER ARM HU.....	4
6	XDHZZ	77408	8562035-32	..KEY,WOODRUF	2
7	XDHZZ	77408	D0-2520-1164	..BOLT,MACHINE	4
8	XDHZZ	77408	DO-1881-8036	..WASHER,FLAT	4
9	PAOZZ	77408	C5-2775-1005	..FITTING,LUBRICATION	2
10	XDHZZ	77408	68-0076-0000	..PLATE,PIN STOP	2
11	XDHZZ	77408	8562035-18	..BAR,ROUND PIN JOCKE	4
12	XDHZZ	77408	35-0801-0000	..BUSHING,SLEEVE	2
13	XDHZZ	77408	64-1020-8140	..BAR,ROUND	8
14	XDHZZ	77408	8562035-8	..PLATE,TILLER ARM.....	4
15	XDHZZ	77408	8562035-13	..PLATE,SUPPORT	2

END OF FIGURE



006SG

FIGURE 199. Rudder Assembly.

SECTION II			TM55-1905-223-24P-2	(5)	(6)
(1)	(2)	(3)	(4)		
ITEM	SMR		PART		
NO	CODE	FSCM	NUMBER	DESCRIPTION AND USABLE ON CODES(UOC)	QTY
GROUP 09 STEERING GEAR SYSTEM					
FIG. 199 RUDDER ASSEMBLY					
1	XCHHH	77408	8562019	..RUDDER ASSEMBLY	2
2	XDHZZ	77408	440-2519-2165	..BOLT,MACHINE	3
3	XDHZZ	77408	8562019-19	..PINTLE	1
4	XDHZZ	77408	8562019-18	..BUSHING,SHOE	1
5	XDHZZ	77408	8562019-17	..BEARING,LOWER SPACE.....	2
6	XDHZZ	77408	8562019-21	..PLATE,SHOE	1
7	XDHZZ	77408	21-5725-1035	..PLUG,PIPE.....	4
8	XDHZZ	77408	20-5034-1035	..HALF COUPLING,PIPE	4
9	XDHZZ	77408	DO-6800-8070	..NUT,PLAIN,HEXAGON.....	8
10	XDHZZ	77408	41-5324-2153	..BOLT,MACHINE	8
11	PBHZZ	77408	8562019-EL19B	..RUDDER,MARINE.....	1
12	XDHZZ	77408	8562019-11	..RETAINER,BEARING	1
13	XDHZZ	77408	35-2775-1010	..FITTING,LUBRICATION	1
14	XDHZZ	77408	40-2710-8140	..NUT,PLAIN,HEXAGON.....	1
15	XDHZZ	77408	8562019-9	..BEARING,THRUST	1
16	XDHZZ	77408	8562019-8	..BEARING,CARRIER	1
17	XDHZZ	77408	8562019-10	..CARRIER,BEARING	1
18	XDHZZ	77408	8562019-6	..BEARING,UPPER.....	1
19	XDHZZ	77408	8562019-7	..HOUSING,UPPER BEARI	1
20	XDHZZ	77408	41-4935-1743	..STUD,CONTINUOUS THR	4
21	XDHZZ	77408	8562019-2	..TRUNK	1
22	XDHZZ	77408	8562019-5	..GLAND,PACKING.....	1
23	XDHZZ	77408	D4-1330-8047	..PACKING,PREFORMED	15
24	XDHZZ	77408	8562019-4	..RING,PACKING.....	1
25	XDHZZ	77408	8562019-3	..BEARING,LOWER.....	1
26	PBHZZ	77408	49-9025-0000	..SHAFT,RUDDER	1

END OF FIGURE

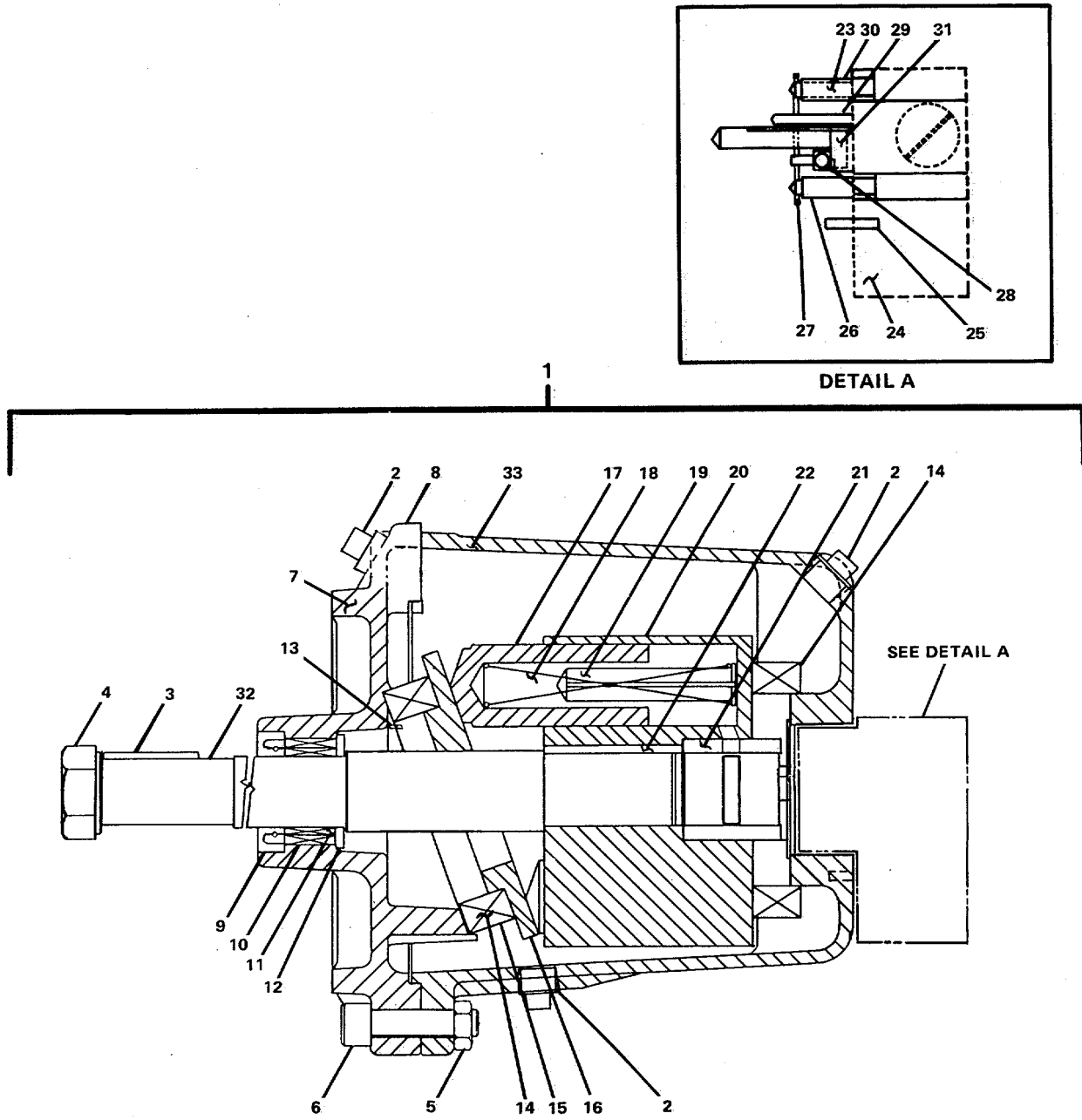

007SG

FIGURE 200. Helm Pump

SECTION II			TM55-1905-223-24P-2		
(1)	(2)	(3)	(4)	(5)	(6)
ITEM	SMR		PART		
NO	CODE	FSCM	NUMBER		

DESCRIPTION AND USABLE ON CODES(UOC) QTY

GROUP 09 STEERING GEAR SYSTEM

FIG. 200 HELM PUMP

1	PBCHZ	37919	300-0010	..PUMP,ROTARY.....	1
2	XDOZZ	37919	41-132002	..PLUG,PIPE.....	3
3	XDOZZ	37919	51-102007	..KEY,MACHINE.....	1
4	XDOZZ	37919	320-0063	..BOLT,MACHINE.....	1
5	XDOZZ	37919	51-509009	..NUT,PLAIN,HEXAGON.....	5
6	XDOZZ	37919	51-209004	..SCREW,CAP,HEXAGON H.....	5
7	XDOZZ	37919	320-0076	..PLATE,FRONT.....	1
8	PAOZZ	37919	10-300015	..GASKET.....	1
9	PAOZZ	37919	10-500009	..SEAL.....	1
10	PAHZZ	37919	21-200009	..RING,BEARING,INNER.....	1
11	PAHZZ	37919	21-200010	..BEARING.....	1
12	XDHZZ	37919	91-990001	..WASHER,FLAT.....	1
13	XDHZZ	37919	600-052	..PIN,ROLL.....	2
14	PAHZZ	37919	21-100016	..BEARING,BALL,ANNULA.....	2
15	XDHZZ	37919	91-990004	..CAGE,BEARING.....	1
16	XDHZZ	37919	320-0083	..PLATE,BEARING.....	1
17	PAHZZ	37919	320-0078	..PISTON,PUMP.....	7
18	PAHZZ	37919	31-100055	..SPRING,HELICAL,COMP.....	7
19	PAHZZ	37919	92-991005	..PIN,GROOVED,HEADED.....	7
20	PAHZZ	37919	320-0080	..ROTOR,PUMP.....	1
21	PAHZZ	37919	51-102010	..KEY,MACHINE.....	1
22	PAHZZ	37919	320-0082	..BUSHING,SLEEVE.....	1
23	XDHZZ	37919	51-209002	..SCREW,CAP,HEXAGON H.....	2
24	PAHZZ	37919	400-0164	..VALVE,REGULATING,FL.....	1
25	XDHZZ	37919	51-170018	..PIN,LOCATING.....	1
26	XDHZZ	37919	320-0081	..PINTLE.....	1
27	PAHZZ	37919	11-106133	..PACKING,PREFORMED.....	1
28	PAHZZ	37919	21-300002	..BALL,BEARING.....	2
29	XDHZZ	37919	91-990006	..WIRE.....	2
30	PAHZZ	37919	11-106006	..PACKING,PREFORMED.....	1
31	PAHZZ	37919	11-1060-16	..PACKING,PREFORMED.....	2
32	XDHZZ	37919	320-0075	..SHAFT,STRAIGHT.....	1
33	XDHZZ	37919	320-0077	..HOUSING.....	1

END OF FIGURE

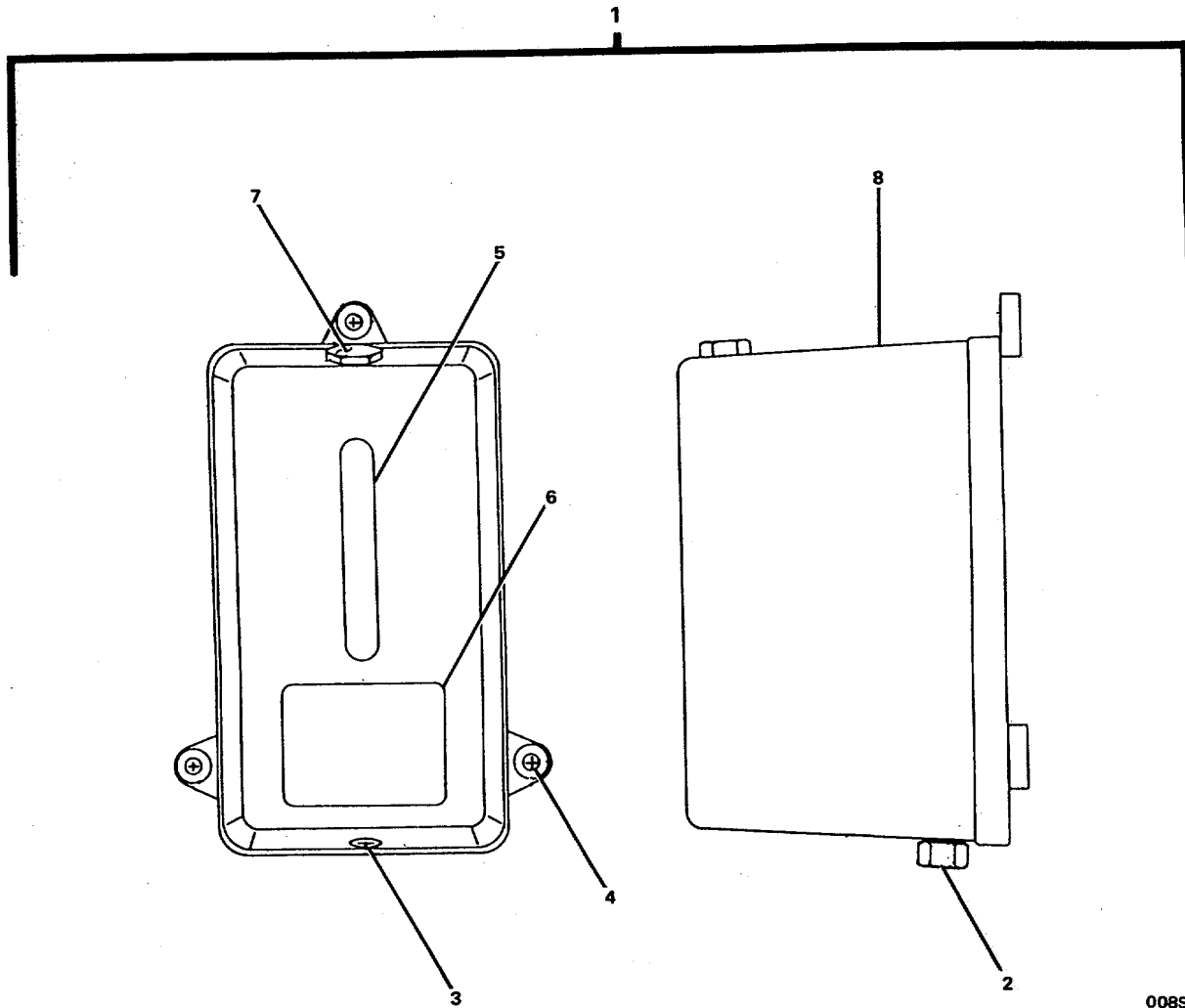

008SG

FIGURE 201. Header Tank.

SECTION II			TM55-1905-223-24P-2		
(1)	(2)	(3)	(4)	(5)	(6)
ITEM	SMR		PART		
NO	CODE	FSCM	NUMBER		

DESCRIPTION AND USABLE ON CODES(UOC) QTY

GROUP 09 STEERING GEAR SYSTEM

FIG. 201 HEADER TANK

1	PBOOO	37919	250-0010	.TANK,LIQUID STORAGE	1
2	XDOZZ	37919	41-312001	..NUT,FLARE	1
3	XDOZZ	37919	41-442011	..CONNECTOR.....	1
4	XDOZZ	37919	603-037	..SCREW,MACHINE	3
5	PAOZZ	37919	92-992001	..WINDOW,OBSERVATION	1
6	XDOZZ	37919	91-703023	..LABEL	1
7	XDOZZ	37919	252-0016	..PLUG,FILLER VENT.....	1
8	XDOZZ	37919	251-0003	..HOUSING	1

END OF FIGURE

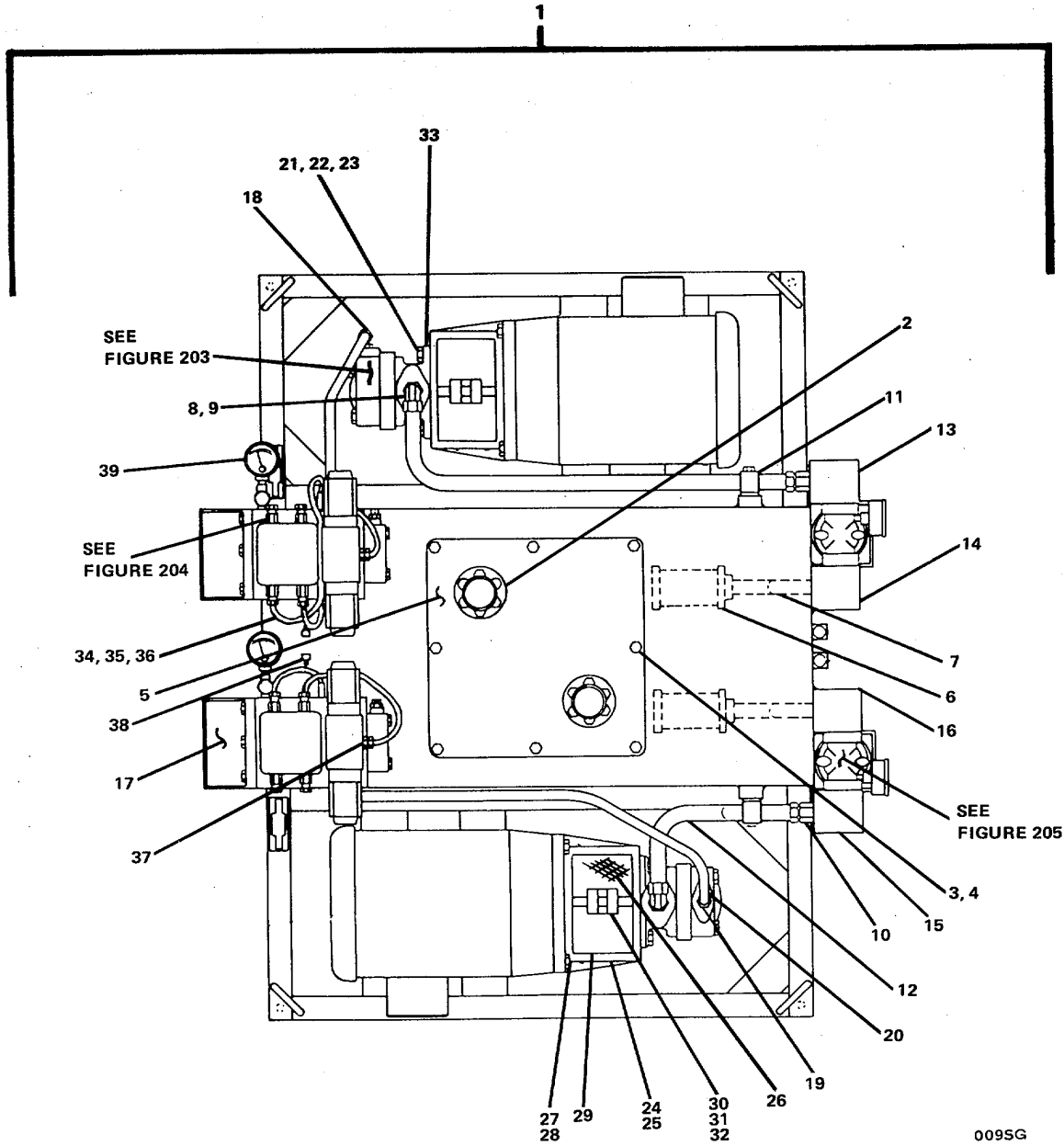
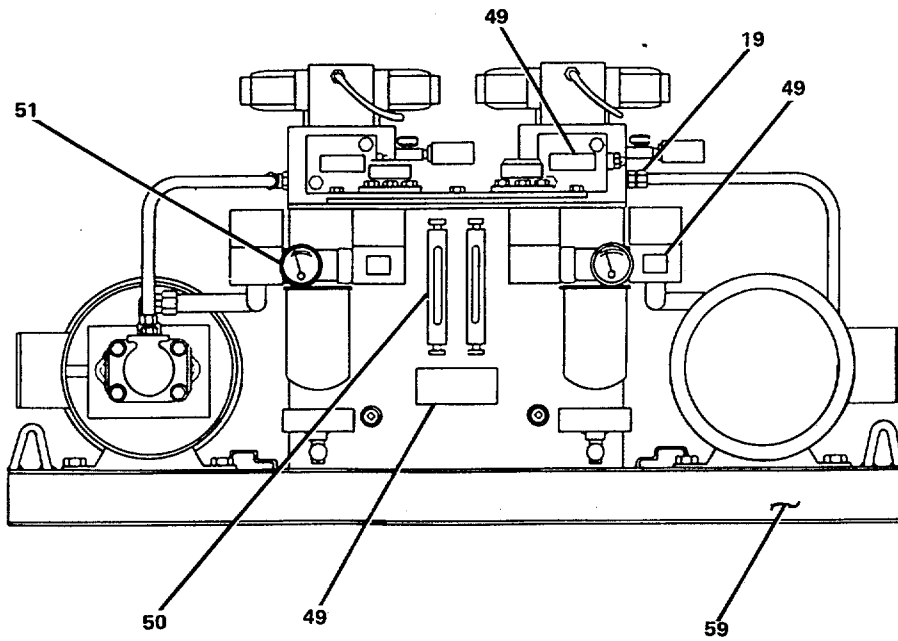
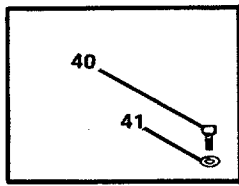
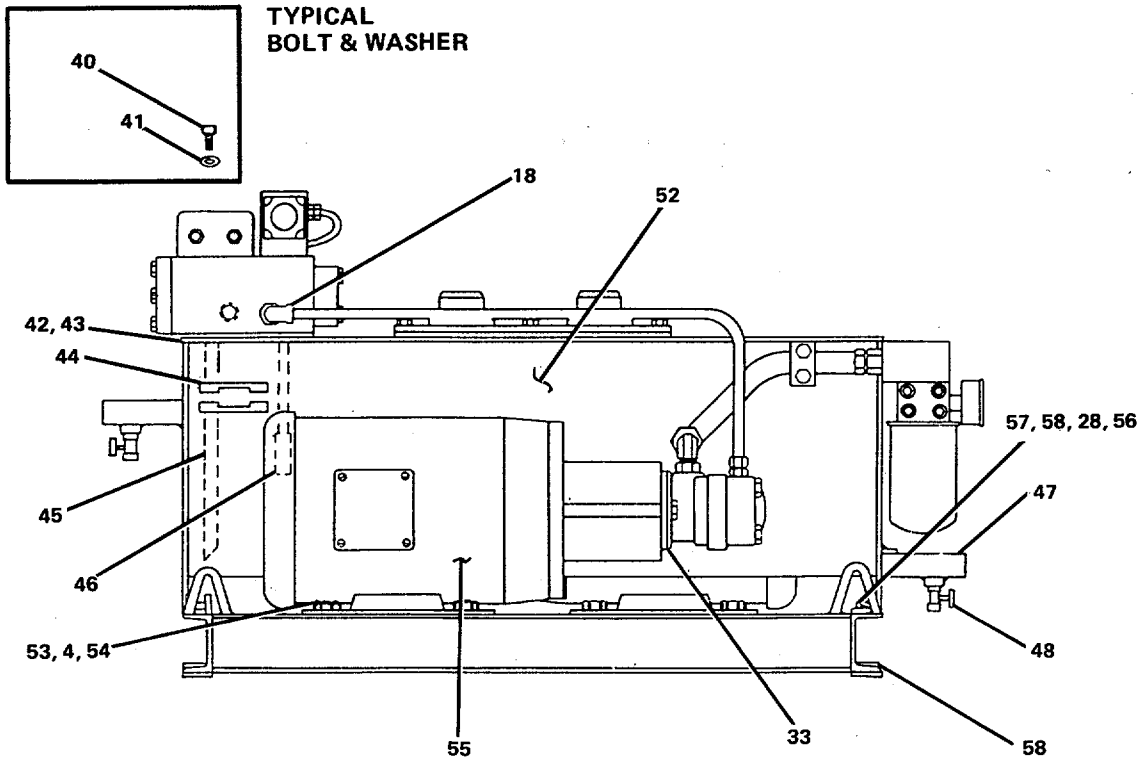

FIGURE 202. Twin Pumpset Assembly (Sheet 1 of 2).



010SG

FIGURE 202. Twin Pumpset Assembly (Sheet 2 of 2).

SECTION II

TM55-1905-223-24P-2

(1) ITEM NO	(2) SMR CODE	(3) FSCM	(4) PART NUMBER	(5) DESCRIPTION AND USABLE ON CODES(UOC)	(6) QTY
GROUP 09 STEERING GEAR SYSTEM					
FIG. 202 TWIN PUMPSET ASSEMBLY					
1	XDFHH	37919	200-0055	..TWIN PUMPSET ASSEMB	1
2	XDOZZ	37919	80-510002	..FILLER,STRAINER	2
3	XDOZZ	37919	51-210029	..SCREW,CAP,HEXAGON H	8
4	XDOZZ	37919	51-430004	..WASHER,LOCK	24
5	XDOZZ	37919	202-0003	..COVER,RESERVOIR	1
6	PAOZZ	37919	80-510009	..STRAINER,SUCTION	2
7	XDOZZ	37919	5-200006	..PIPE,METALLIC	2
8	XDOZZ	37919	41-330046	..FITTING,TUBE	2
9	XDOZZ	37919	41-220014	..FITTING,TUBE	2
10	XDOZZ	37919	41-440015	..FITTING,TUBE	2
11	XDOZZ	37919	80-500052	..CLAMP ASSEMBLY	2
12	XDOZZ	37919	5-200061	..TUBING,INLET	2
13	XDOZZ	37919	201-0040	..BLOCK,PORTING OUTLE RIGHT	1
14	XDOZZ	37919	201-0041	..BLOCK, PORTING INLE RIGHT	1
15	XDOZZ	37919	201-0038	..BLOCK,PORTING OUTLE LEFT	1
16	XDOZZ	37919	201-0039	..BLOCK, PORTING INLE LEFT	1
17	XDOZZ	37919	202-0135	..TRAY,DRIP	2
18	XDOZZ	37919	41-330027	..FITTING,TUBE	1
19	XDOZZ	37919	41-440006	..FITTING,TUBE	2
20	XDOZZ	37919	5-200050	..TUBING,OUTLET	2
21	XDOZZ	37919	51-500002	..NUT,PLAIN,HEXAGON	4
22	XDOZZ	37919	51-430003	..WASHER,LOCK	8
23	XDOZZ	37919	51-210022	..SCREW,CAP,HEXAGON H	4
24	XDOZZ	37919	51-271003	..SCREW,MACHINE	8
25	XDOZZ	37919	51-400005	..WASHER,FLAT	8
26	XDOZZ	37919	6-110018	..METAL,EXPANDED	2
27	XDOZZ	37919	51-210021	..SCREW,CAP,HEXAGON H	8
28	XDOZZ	37919	51-430002	..WASHER,LOCK	16
29	XDOZZ	37919	202-0012	..C-FLANGE	2
30	PAOZZ	37919	81-910007	..COUPLING,SHAFT,FLEX	2
31	PAOZZ	37919	81-910009	..COUPLING,SHAFT,FLEX	2
32	PAOZZ	37919	81-937005	..INSERT,FLEXIBLE COU	2
33	XDOZZ	37919	202-0167	..ADAPTER,FLANGE	2
34	PAOZZ	37919	431-016	..CONNECTOR,BODY,PLUG	10
35	XDOZZ	37919	431-083	..SHEATHING,CABLE	V
36	XDOZZ	37919	750-11	..WIRE	V
37	PAOZZ	37919	610-019	..CLAMP,CABLE,ELECTRI	2
38	XDOZZ	37919	41-510025	..PLUG	2
39	PACZZ	37919	80-500001	..GAGE,PRESSURE,DIAL	2
40	XDOZZ	37919	51-200054	..SCREW,CAP,HEXAGON H	4
41	XDOZZ	37919	51-420005	..WASHER,LOCK	24
42	PAOZZ	37919	10-300025	..GASKET	2
43	XDOZZ	37919	420-0568	..PLATE,MANIFOLD	2
44	XDOZZ	37919	600-098	..HANGER,BAR	4
45	XDOZZ	37919	420-0557	..PIPE,METALLIC,RETUR	2
46	PACZZ	37919	410-0058	..TRANSMITTER,POSITIO	2
47	XDOZZ	37919	202-0134	..TRAY,DRIP	2
48	PAOZZ	37919	80-790001	..VALVE,GLOBE	6

SECTION II			TM55-1905-223-24P-2		(5)	(6)
(1)	(2)	(3)	(4)			
ITEM NO	SMR CODE	FSCM	PART NUMBER			
				DESCRIPTION AND USABLE ON CODES(UOC) QTY		
49	XDOZZ	37919	91-703095	..LABEL SET.....		1
50	PACZZ	37919	201-0042	..INDICATOR,LIQUID QU		2
51	PACZZ	37919	80-510045	..GAGE,VACUUM,DIAL IN		2
52	XDHZZ	37919	202-0140	..RESERVOIR.....		1
53	XDOZZ	37919	51-500001	..NUT,PLAIN,HEXAGON.....		8
54	XDOZZ	37919	51-210005	..SCREW,CAP,HEXAGON H.....		8
55	PBCZZ	37919	80-120055	..MOTOR,ALTERNATING C		2
56	XDOZZ	37919	51-500005	..NUT,PLAIN,HEXAGON.....		4
57	XDOZZ	37919	51-210011	..SCREW,CAP,HEXAGON H.....		4
58	XDOZZ	37919	51-400036	..WASHER,BEVEL		8
59	XDFZZ	37919	202-0112	..FRAME		1

END OF FIGURE

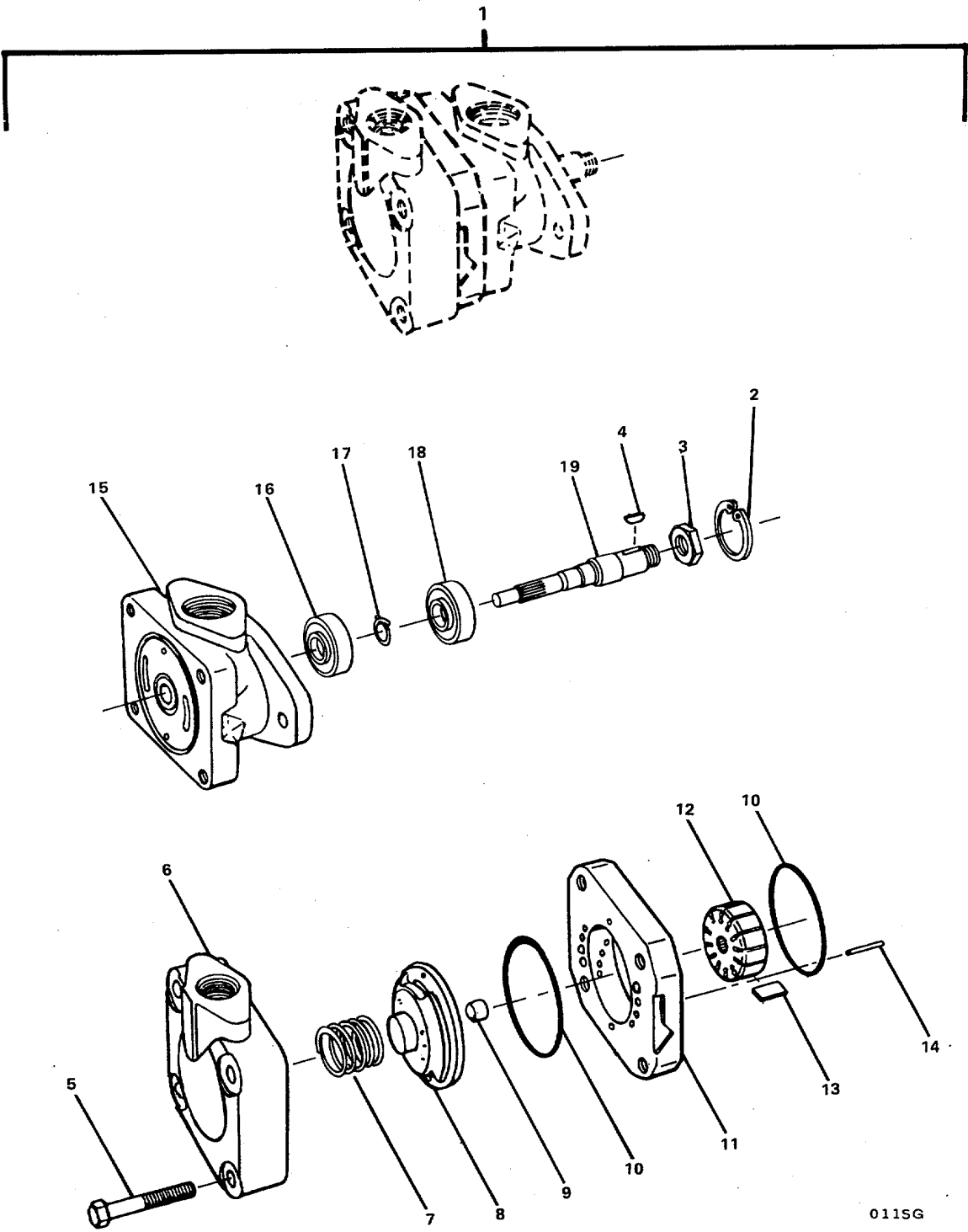

FIGURE 203. Hydraulic Pump Assembly.

0115G

SECTION II			TM55-1905-223-24P-2	(5)	(6)
(1)	(2)	(3)	(4)		
ITEM	SMR		PART		
NO	CODE	FSCM	NUMBER	DESCRIPTION AND USABLE ON CODES(UOC)	QTY
GROUP 09 STEERING GEAR SYSTEM					
FIG. 203 HYDRAULIC PUMP ASSEMBLY					
1	PBCFF	62983	V20-1P7S-1C11	..PUMP,ROTARY	2
2	PAFZZ	62983	109975	...RING,RETAINING	1
3	XDFZZ	62983	132260	...NUT,PLAIN,HEXAGON.....	1
4	PAFZZ	80063	SCD16871	...KEY,MACHINE	1
5	XDFZZ	62983	131486	...BOLT,MACHINE	4
6	XDFZZ	62983	293373	...COVER	1
7	PAFZZ	62983	28422	...SPRING,HELICAL,COMP	1
8	XDFZZ	62983	359287	...PLATE,PRESSURE	1
9	PAFZZ	62983	280267	...BUSHING	1
10	PAFZZ	96906	MS28775-236	...PACKING,PREFORMED	2
11	PAFZZ	62983	328152	...RING,WEARING.....	1
12	PAFZZ	62983	358330	...ROTOR,PUMP	1
13	PAFZZ	62983	923493	...VANE SET,ROTARY	1
14	PAFZZ	96906	MS9486-91	...PIN,STRAIGHT,HEADLE.....	2
15	XDFZZ	62983	280689	...BODY	1
16	PAFZZ	62983	229235	...SEAL,PLAIN ENCASED	1
17	PAFZZ	96906	MS16624-1078	...RING,RETAINING	1
18	PAFZZ	62983	98574	...BEARING,BALL,ANNULA	1
19	XDFZZ	62983	280372	...SHAFT	1

END OF FIGURE

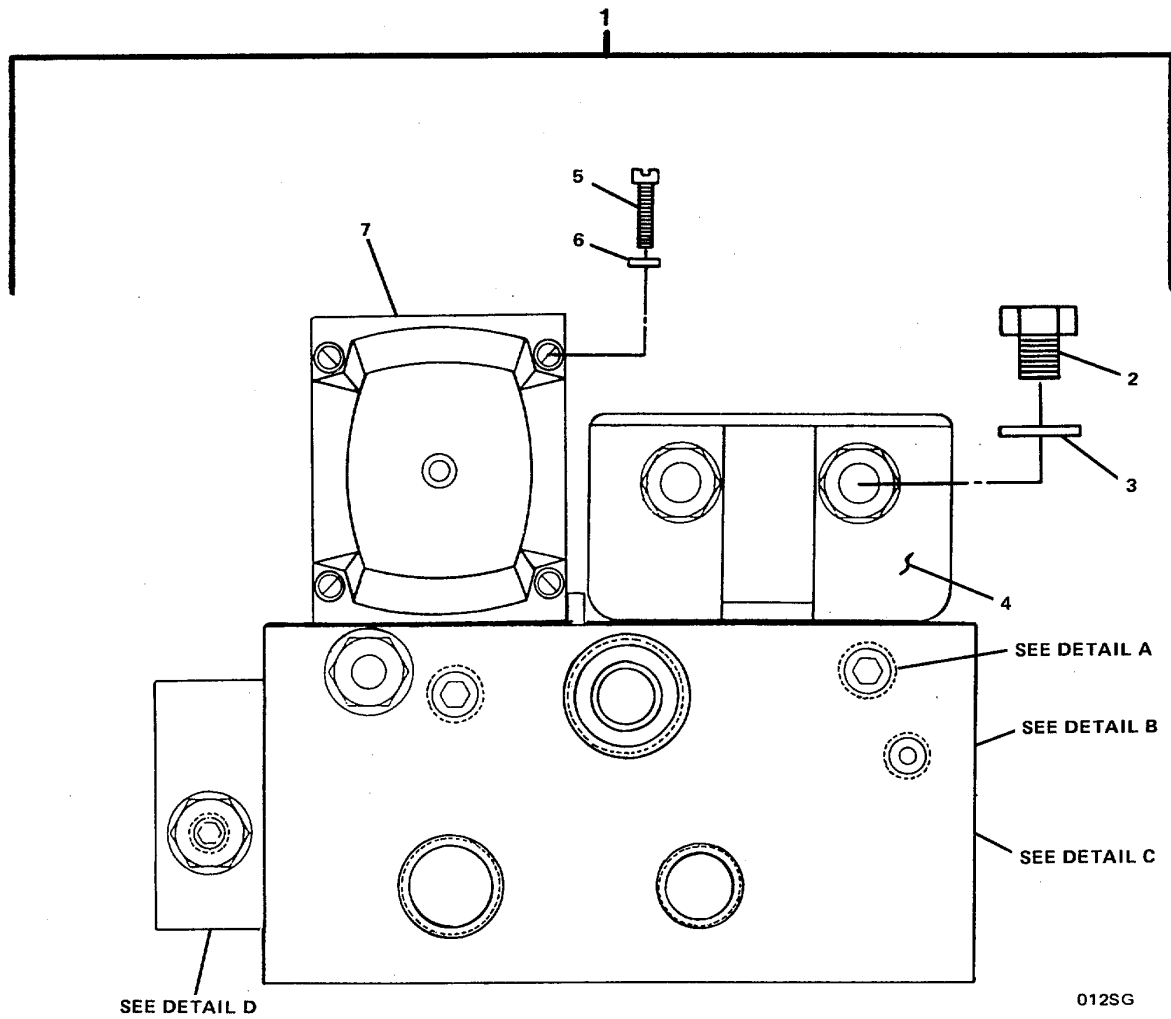
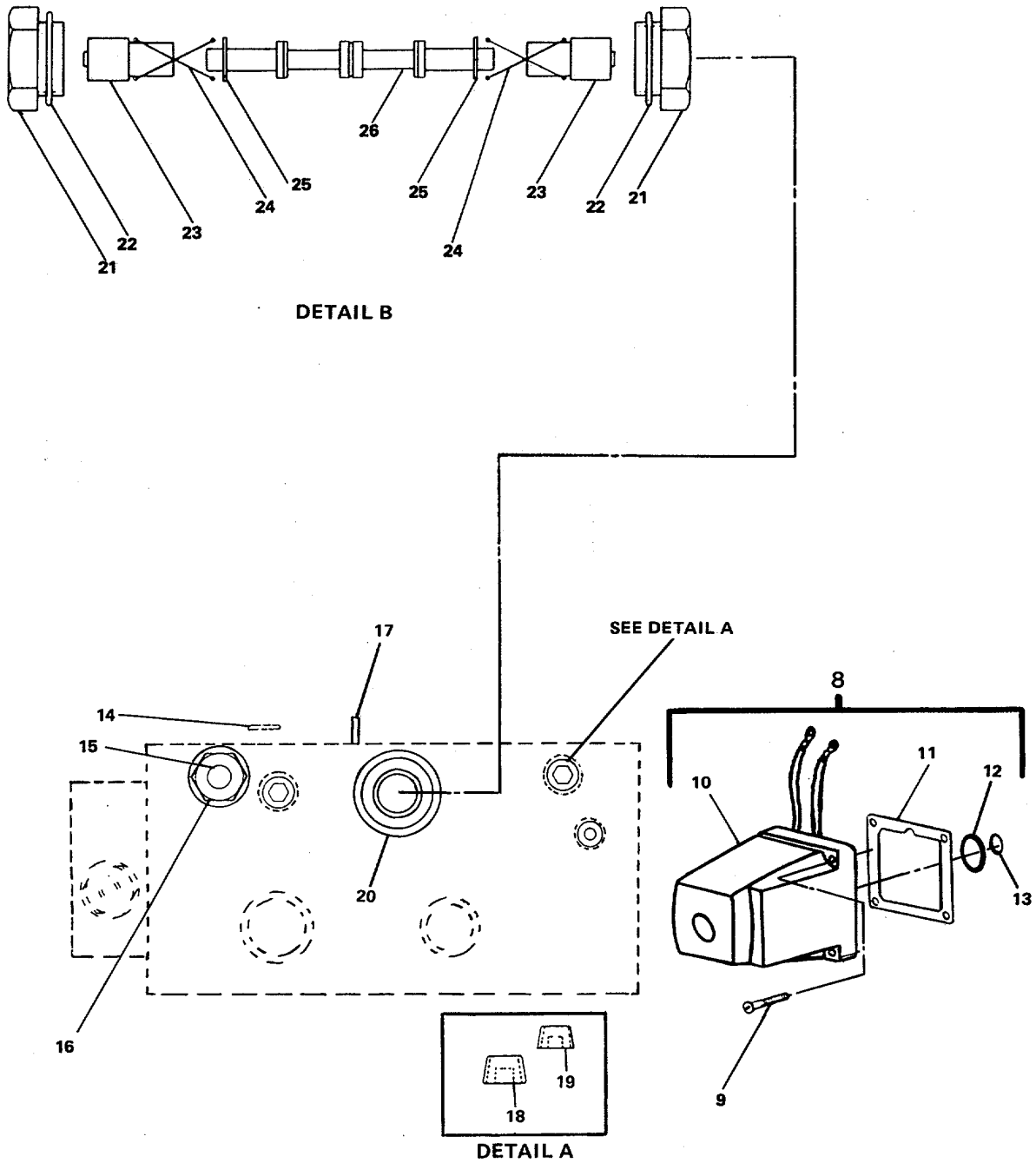
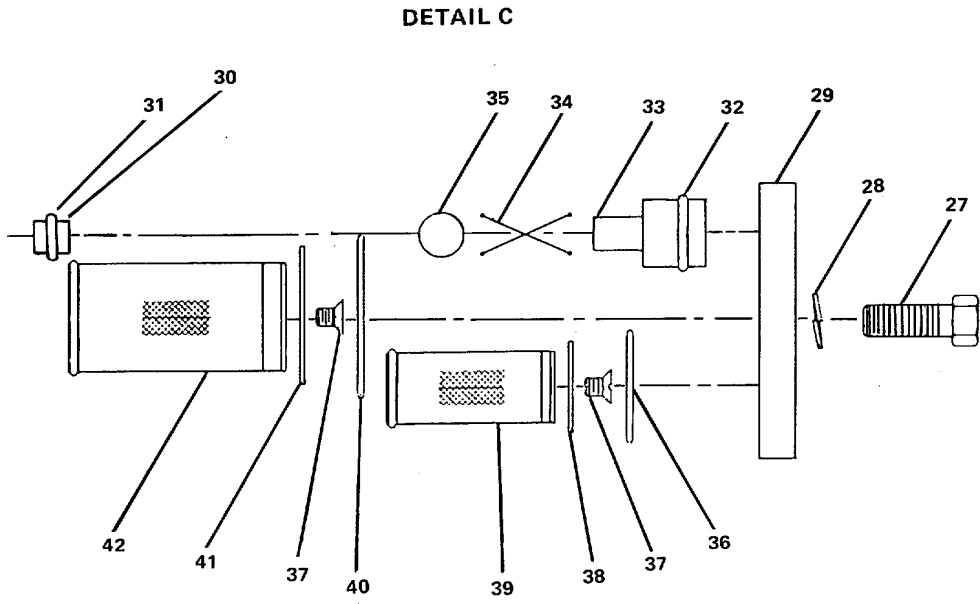

FIGURE 204. Uniblock 2-A Assembly (Sheet 1 of 4).



013SG

FIGURE 204. Uniblock 2-A Assembly (Sheet 2 of 4).



014SG

FIGURE 204. Uniblock 2-A Assembly (Sheet 3 of 4).

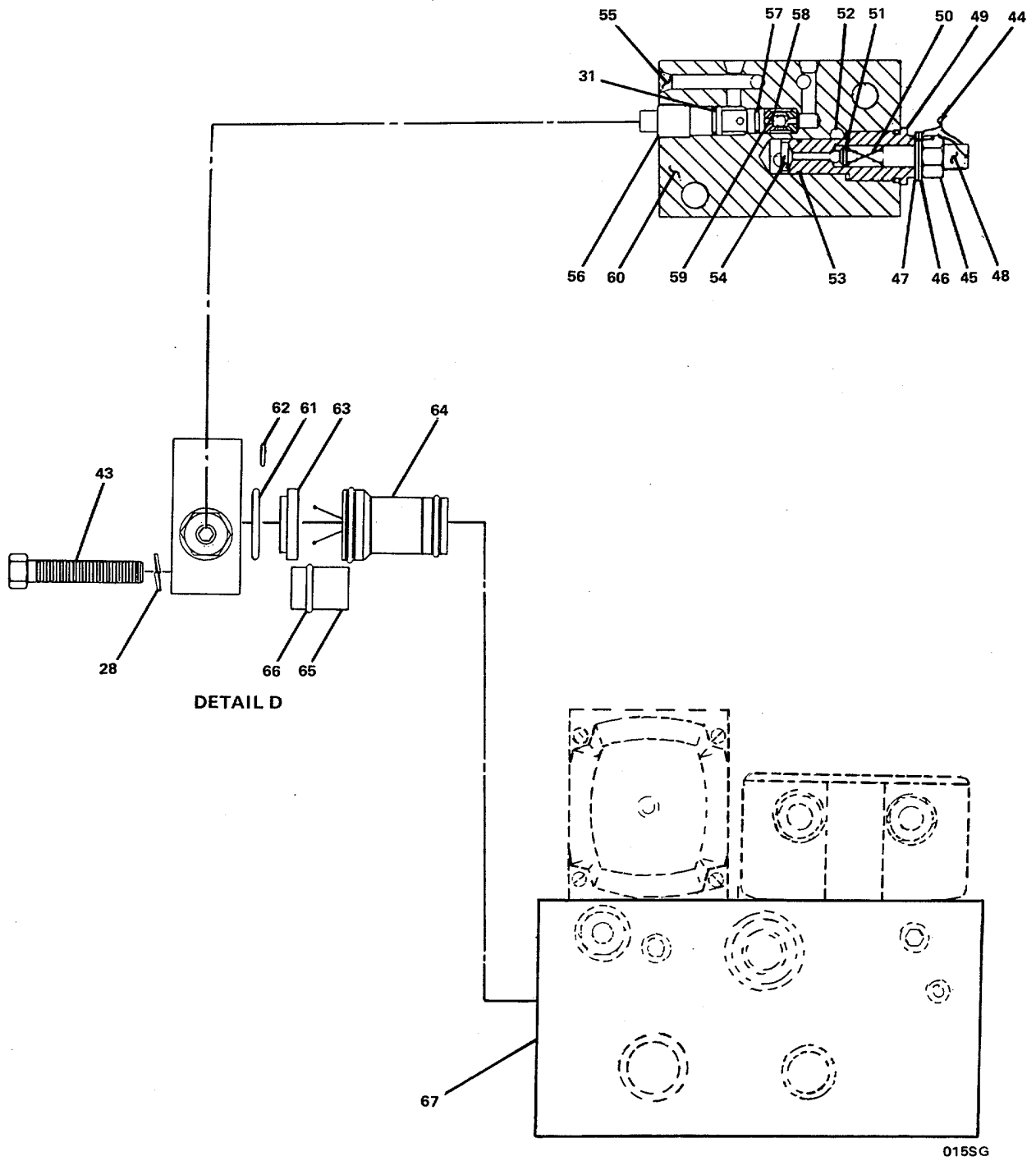

015SG

FIGURE 204. Uniblock 2-A Assembly (Sheet 4 of 4).

SECTION II

TM55-1905-223-24P-2

(1) ITEM NO	(2) SMR CODE	(3) FSCM	(4) PART NUMBER	(5) DESCRIPTION AND USABLE ON CODES(UOC)	(6) QTY
GROUP 09 STEERING GEAR SYSTEM					
FIG. 204 UNIBLOCK 2-A ASSEMBLY					
1	PBCFF	37919	400-0165	..VALVE,SOLENOID	2
2	XDOZZ	37919	51-210008	..BOLT,MACHINE	2
3	XDOZZ	37919	51-430001	..WASHER,LOCK	2
4	XDOZZ	37919	550-356	..BOX,JUNCTION	1
5	XDOZZ	37919	51-200006	..SCREW,CAP,HEXAGON H	4
6	XDOZZ	37919	51-420003	..WASHER,LOCK	4
7	PACZZ	37919	80-700050	..VALVE,SOLENOID	1
8	PACZZ	62983	942470	..COIL,ELECTRICAL.....	2
9	XACZZ	62983	577726	...SCREW,MACHINE	2
10	XACZZ	62983	400827	...COIL,ELECTRICAL.....	1
11	XACZZ	62983	400815	...GASKET	1
12	XACZZ	62983	166360	...PACKING,PREFORMED	1
13	XACZZ	62983	262344	...PACKING,PREFORMED	2
14	PAOZZ	37919	11-106013	...PACKING,PREFORMED	5
15	PAOZZ	37919	610-009	...CONNECTOR,PLUG,ELEC	1
16	PAOZZ	37919	610-011	...WASHER,SEAL	1
17	PAOZZ	37919	51-170015	...PIN,SPRING	1
18	XDOZZ	37919	41-110003	...PLUG,PIPE.....	7
19	XDOZZ	37919	41-110004	...PLUG,PIPE.....	1
20	XDOZZ	37919	420-0020	...SLEEVE.....	1
21	XDFZZ	37919	420-0023	...CAP,END.....	2
22	PAFZZ	37919	11-106124	...PACKING,PREFORMED	2
23	PAFZZ	37919	420-0024	...PIN,STRAIGHT,HEADED	2
24	PAFZZ	37919	31-100107	...SPRING,HELICAL COMP.....	2
25	XDFZZ	37919	51-400003	...WASHER,LOCK	2
26	PAFZZ	37919	420-0017	...PIN,SHOULDER,HEADLE	1
27	XDFZZ	37919	51-210143	...BOLT,MACHINE	5
28	XDFZZ	37919	51-430003	...WASHER,LOCK	5
29	XDFZZ	37919	420-0570	...PLATE,END.....	1
30	XDFZZ	37919	420-0576	...PLUG,PIPE	2
31	PAFZZ	37919	11-106012	...PACKING,PREFORMED	3
32	XDFZZ	37919	11-106116	...PACKING,PREFORMED	2
33	PAFZZ	37919	420-0571	...PIN,STRAIGHT,HEADED	2
34	PAFZZ	37919	31-100121	...SPRING,HELICAL COMP	2
35	PAFZZ	37919	21-300003	...BALL,BEARING	2
36	PAFZZ	37919	11-106125	...PACKING,PREFORMED	2
37	XDFZZ	37919	51-271012	...SCREW,MACHINE	3
38	XDFZZ	37919	420-0572	...DISK,RETAINING	2
39	PAFZZ	37919	251-0008	...FILTER ELEMENT,FLUI	2
40	PAFZZ	37919	11-106136	...PACKING,PREFORMED	1
41	XDFZZ	37919	420-0573	...DISK,RETAINING	1
42	PAFZZ	37919	251-0005	...FILTER ELEMENT,FLUI	1
43	XDFZZ	37919	51-210133	...BOLT,MACHINE	2
44	XDFZZ	37919	7-100035	...WIRE	V
45	XDFZZ	37919	420-0584	...NUT,SELF-LOCKING,HE.....	1
46	XDFZZ	37919	51-400025	...WASHER,FLAT	1
47	XDFZZ	37919	10-800003	...WASHER,SEAL.....	1
48	XDFZZ	37919	420-0585	...SCREW,ADJUSTING	1

SECTION II		TM55-1905-223-24P-2		(5)	(6)
(1)	(2)	(3)	(4)		
ITEM NO	SMR CODE	FSCM	PART NUMBER	DESCRIPTION AND USABLE ON CODES(UOC)	QTY
49	PAFZZ	37919	10-400116	...PACKING,PREFORMED	1
50	PAFZZ	37919	31-100008	...SPRING,HELICAL,COMP	1
51	PAFZZ	37919	420-0141	...DISK,VALVE	1
52	PAFZZ	37919	21-300002	...BALL,BEARING	1
53	PAFZZ	37919	10-400014	...PACKING,PREFORMED	1
54	XDFZZ	37919	420-0586	...BODY,RELIEF VALVE	1
55	XDFZZ	37919	41-110010	...PLUG,PIPE	3
56	XDFZZ	37919	420-0578	...SCREW,SHUTTLE	1
57	PAFZZ	37919	11-106011	...PACKING,PREFORMED	1
58	XDFZZ	37919	21-300004	...BALL,BEARING	1
59	XDFZZ	37919	420-0579	...CUP,BALL	1
60	XDFZZ	37919	420-0580	...BODY,SHUTTLE VALVE	1
61	PAFZZ	37919	11-106214	...PACKING,PREFORMED	1
62	PAFZZ	37919	11-106010	...PACKING,PREFORMED	3
63	XDFZZ	37919	420-0575	...PLUG,PIPE	1
64	XDFZZ	37919	80-200009	...VENT,RELIEF	1
65	XDFZZ	37919	420-0574	...PLUG,PIPE	1
66	PAFZZ	37919	11-106113	...PACKING,PREFORMED	1
67	XDFZZ	37919	420-0569	...BODY,UNIBLOCK.....	1

END OF FIGURE

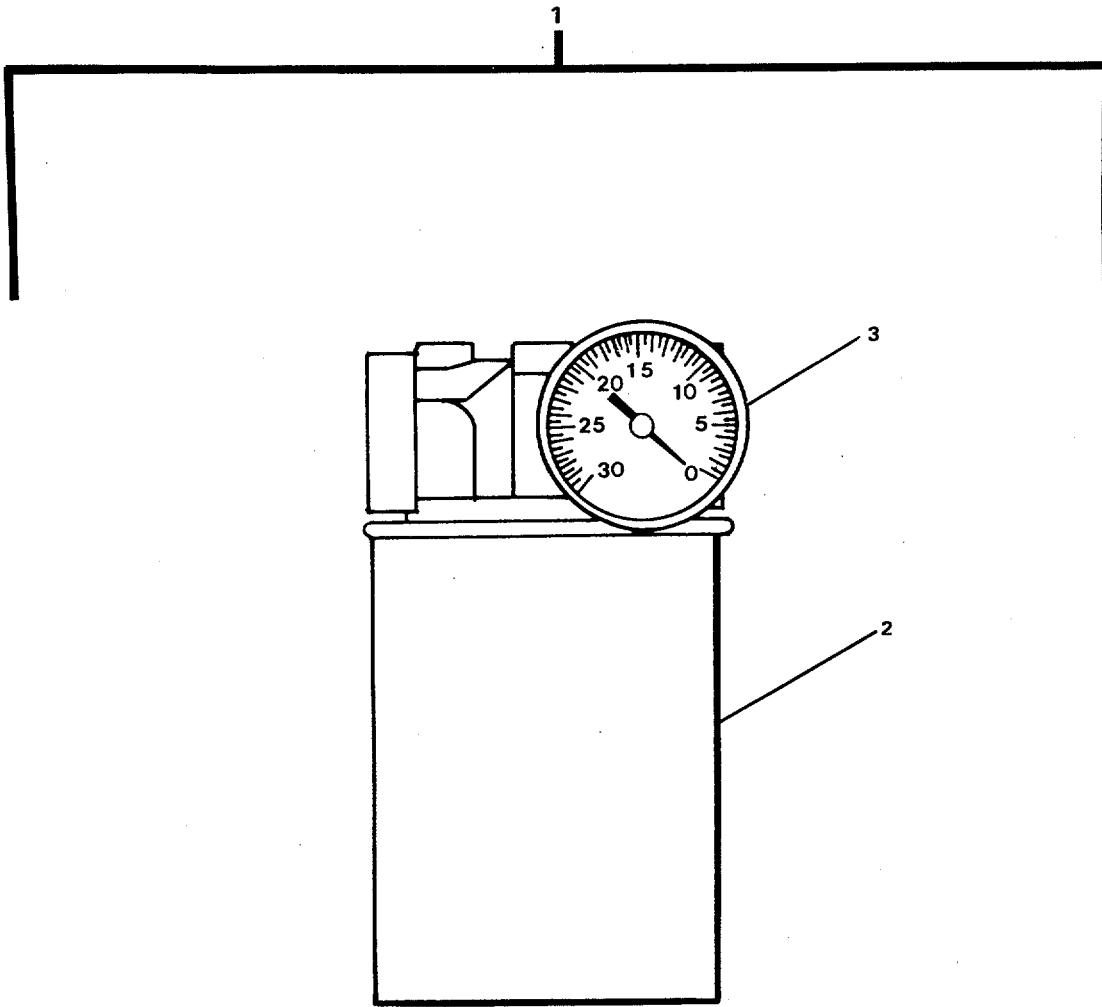

016SG

FIGURE 205. Inlet Filter Assembly.

SECTION II			TM55-1905-223-24P-2		
(1)	(2)	(3)	(4)	(5)	(6)
ITEM	SMR		PART		
NO	CODE	FSCM	NUMBER		

DESCRIPTION AND USABLE ON CODES(UOC) QTY

GROUP 09 STEERING GEAR SYSTEM

FIG. 205 INLET FILTER ASSEMBLY

1	PBCOO	79579	OFSS-10-F-25M-10	..FILTER,FLUID	2
2	PACZZ	62983	573083	...FILTER ELEMENT,FLUI	1
3	PACZZ	37919	80-510045	...GAGE,VACUUM,DIAL IN.....	1

END OF FIGURE

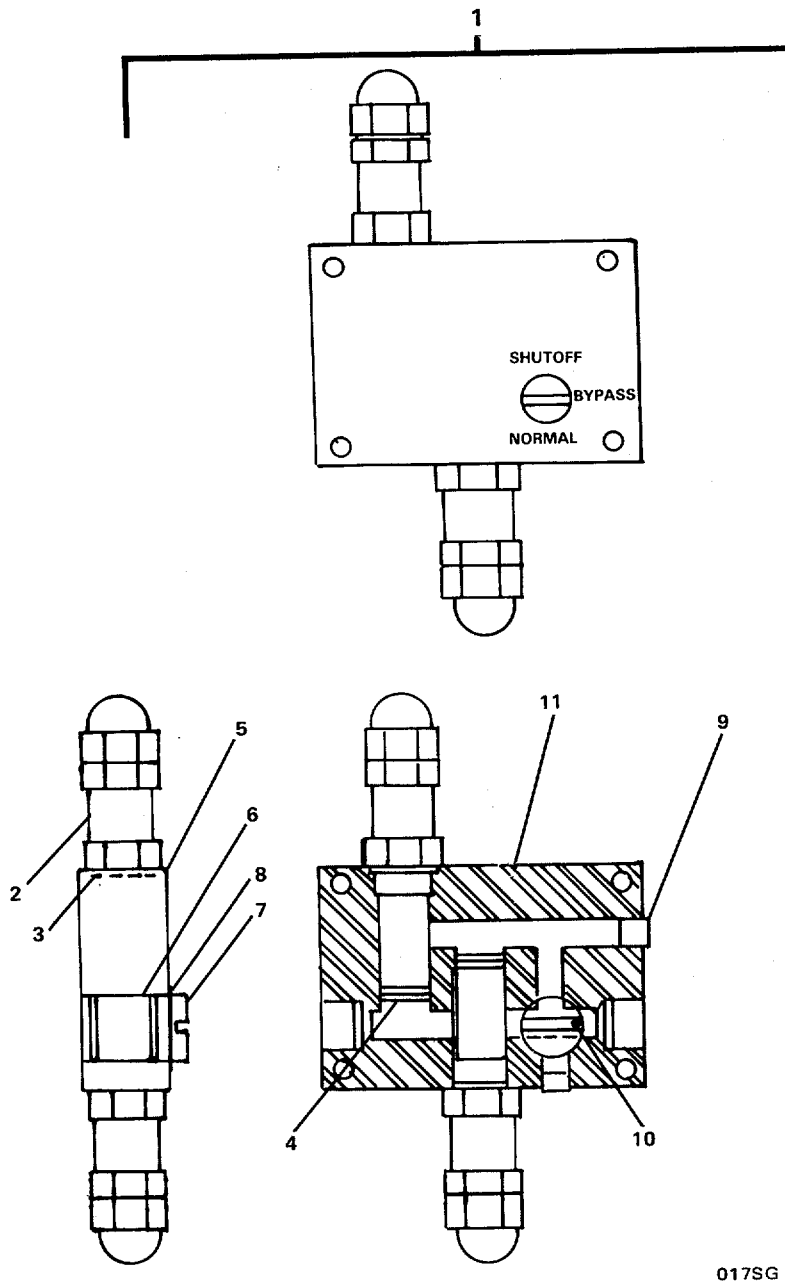

FIGURE 206. Relief Bypass and Shut-off Valve.

SECTION II

TM55-1905-223-24P-2

(1) ITEM NO	(2) SMR CODE	(3) CAGEC	(4) PART NUMBER	(5) DESCRIPTION AND USABLE ON CODES(UOC)	(6) QTY
GROUP 09 STEERING GEAR SYSTEM					
FIG. 206 RELIEF BYPASS AND SHUT-OFF VALVE					
1	PBFFF	37919	400-0024	.VALVE, SAFETY RELIEF	1
2	PAFFF	37919	80-200002	..VALVE, SAFETY RELIEF	2
3	PAFZZ	37919	11-106914	...PACKING, PREFORMED	2
4	PAFZZ	37919	11-106010	...PACKING, PREFORMED	2
5	XDFZZ	37919	91-703017	..PLATE, IDENTIFICATIO	1
6	PAFZZ	37919	11-106123	..PACKING, PREFORMED	2
7	XDFZZ	37919	420-0123	..SPOOL	1
8	PAFZZ	37919	51-300007	..RING, RETAINING.....	2
9	XDFZZ	37919	41-132002	..PLUG, PIPE	2
10	PAFZZ	37919	51-170002	..PIN, SPRING	1
11	XDFZZ	37919	420-0124	..BODY	1

END OF FIGURE

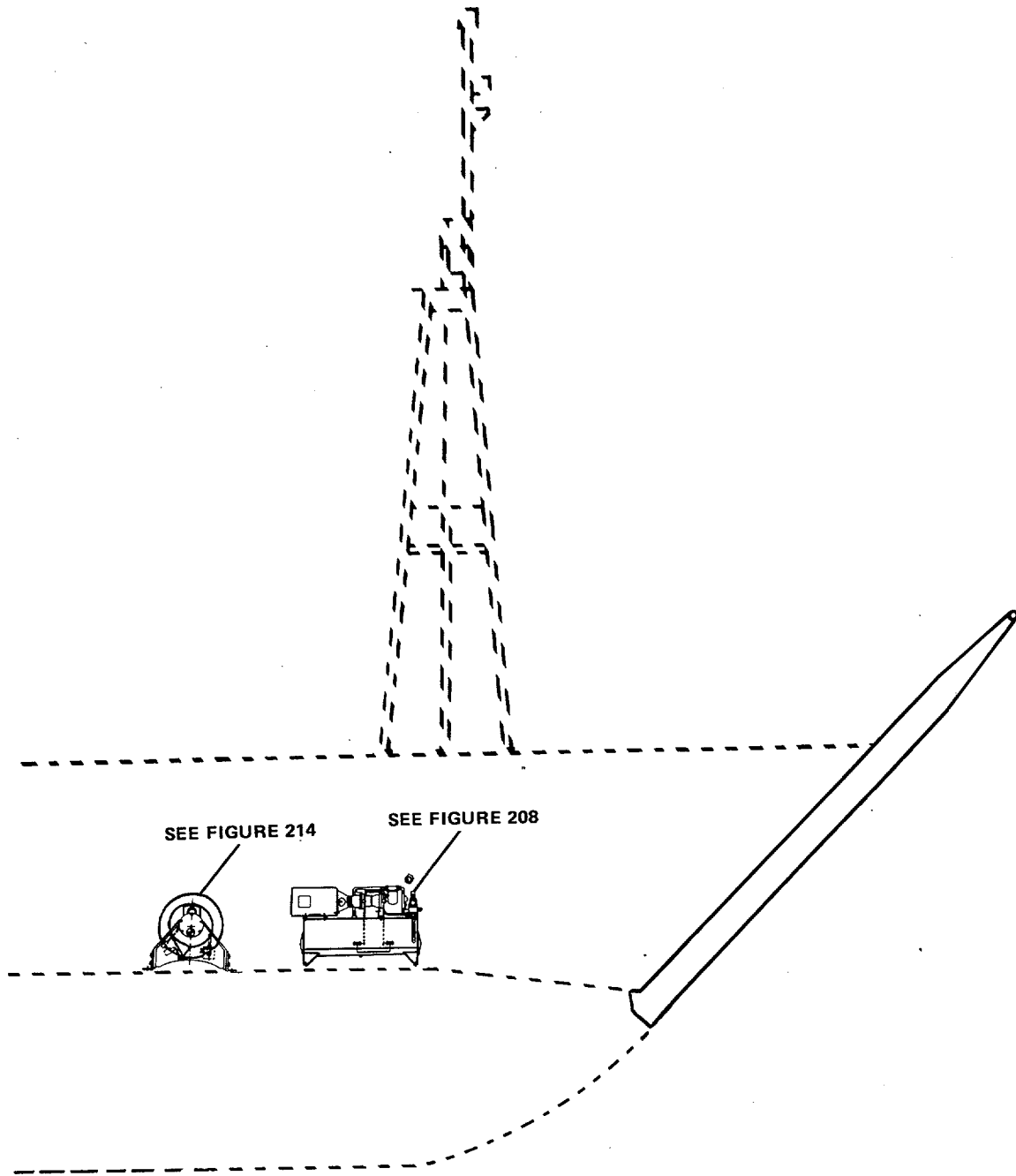

010BRW

FIGURE 207. Bow Ramp Assembly.

SECTION II

TM55-1905-223-24P-2

(1) ITEM NO	(2) SMR CODE	(3) CAGEC	(4) PART NUMBER	(5) DESCRIPTION AND USABLE ON CODES(UOC)	(6) QTY
				GROUP 10 BOW RAMP ASSEMBLY	
				FIG. 207 BOW RAMP ASSEMBLY	
	XCHHH	77408	8584024	BOW RAMP ASSEMBLY.....	1

END OF FIGURE

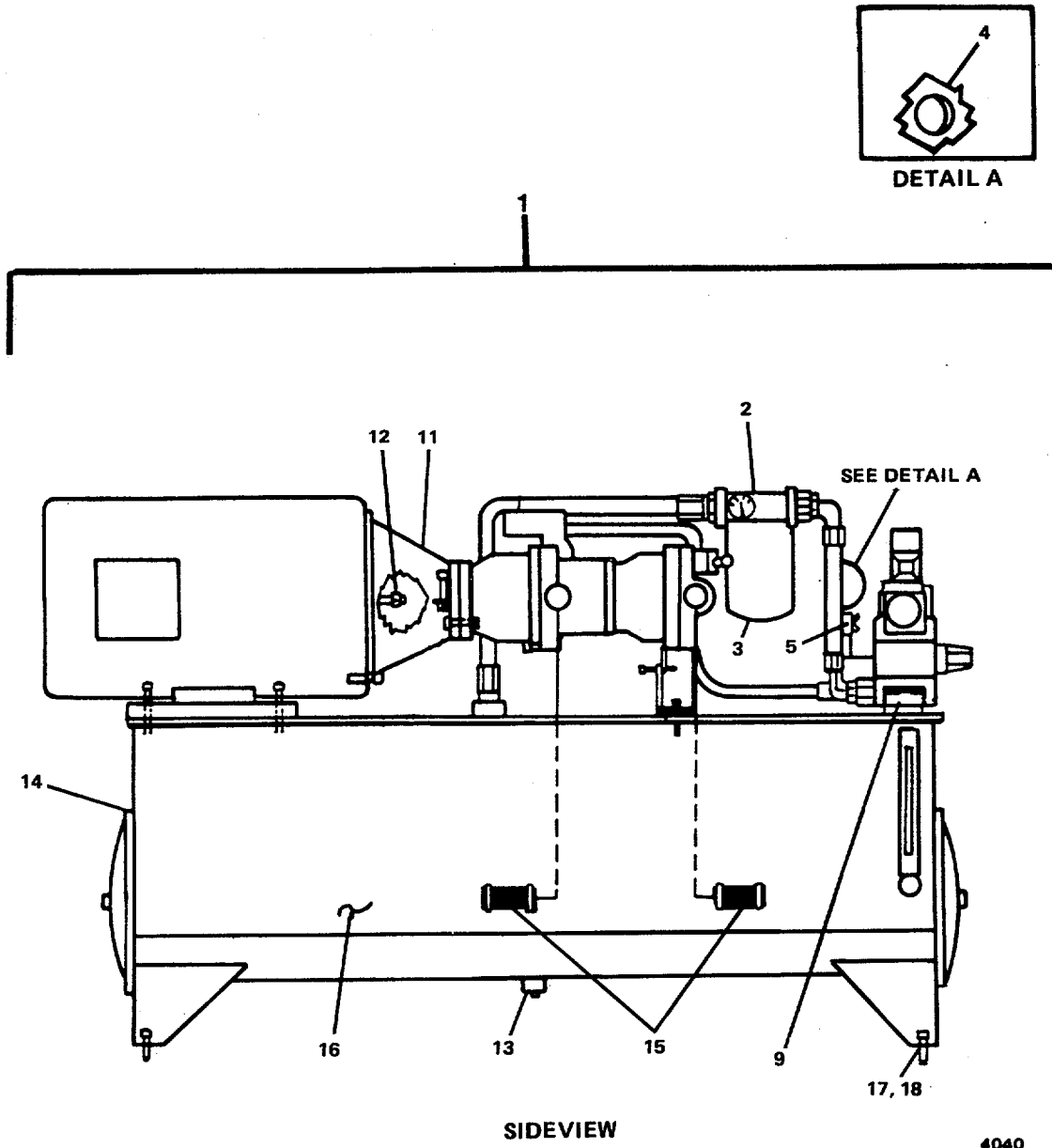
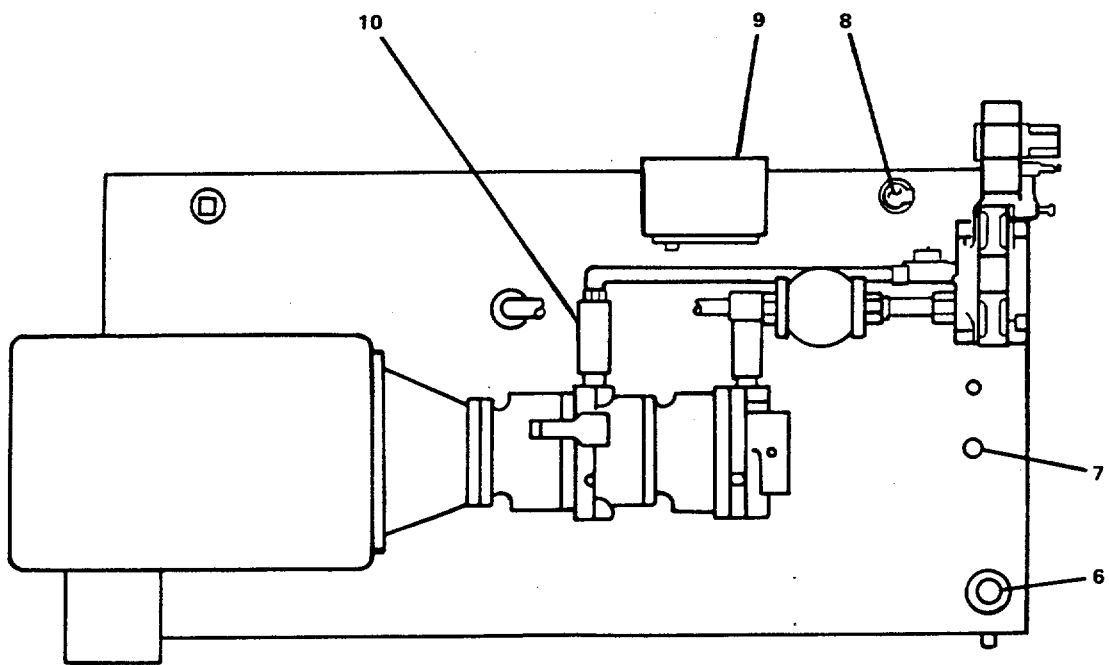

FIGURE 208. Hydraulic Power Pack Assembly (Sheet 1 of 3).



404

FIGURE 208. Hydraulic Power Pack Assembly (Sheet 2 of 3).

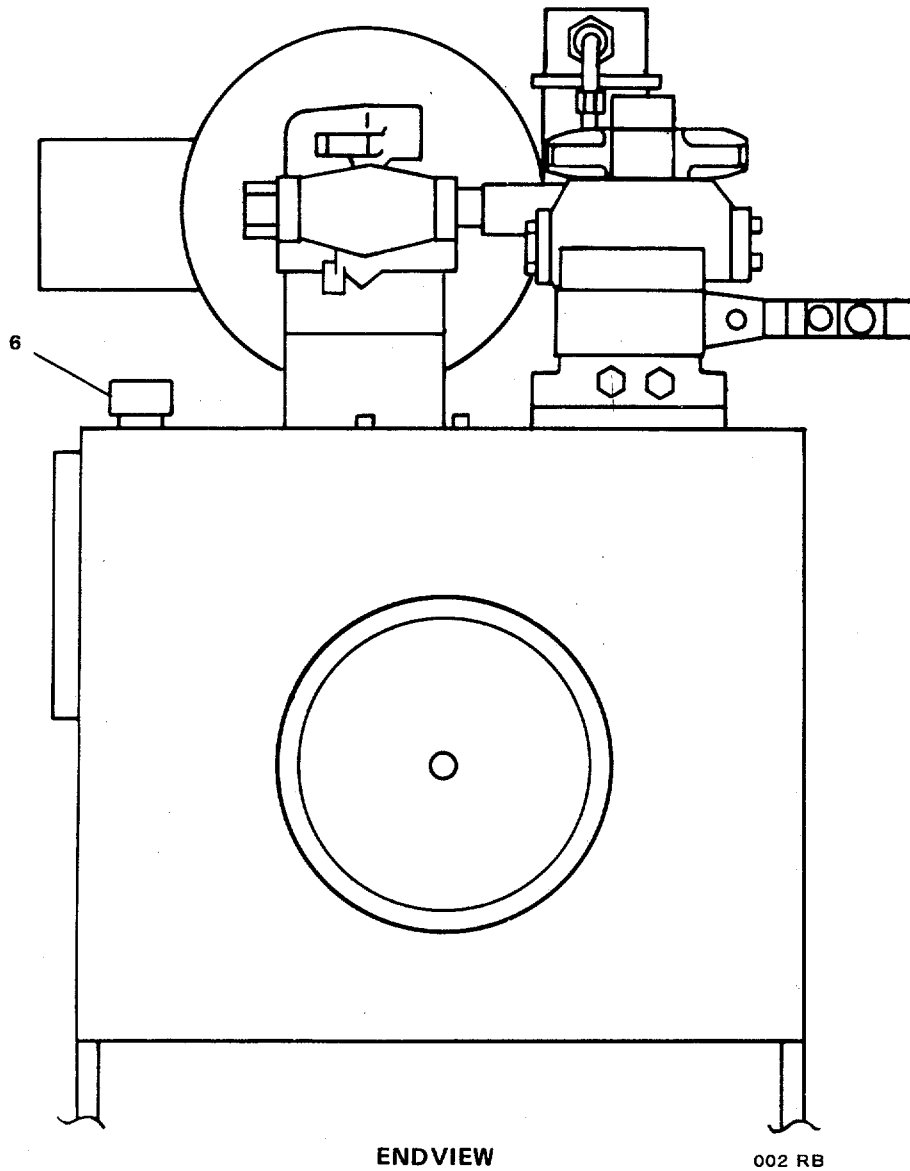

FIGURE 208. Hydraulic Power Pack Assembly (Sheet 3 of 3).

SECTION II

TM55-1905-223-24P-2

(1) ITEM NO	(2) SMR CODE	(3) CAGEC	(4) PART NUMBER	(5) DESCRIPTION AND USABLE ON CODES(UOC)	(6) QTY
-------------------	--------------------	--------------	-----------------------	---	------------

GROUP 10 BOW RAMP ASSEMBLY

FIG. 208 HYDRAULIC POWER PACK
ASSEMBLY

1	XDHHH	05543	21-69069	..HYDRAULIC POWER PAC	1
2	PBCZZ	62983	OFRS-60-S-3M-PC- C10	..FILTER, FLUID	1
3	PACZZ	62983	941190	..FILTER ELEMENT, FLUI	1
4	PACZZ	38056	63-1008-020L	..GAGE, PRESSURE, DIAL	1
5	XDCZZ	86768	133-1/4B	..VALVE, GLOBE	1
6	XDCZZ	23619	HC-120	..BREATHER	1
7	XDCZZ	91978	DS 8261	..GAGE ROD-CAP, LIQUI	1
8	PBOZZ	91978	TL-009	..SENSOR, TEMPERATURE	1
9	XDOZZ	50986	A-1008CH	..BOX, ELECTRICAL CONN	1
10	PBOZZ	59793	RV20-1-12	..VALVE, CHECK	2
11	XDCZZ	61028	VPM2L-2/4B	..HOUSING, BELL	1
12	PBOZZ	75665	L-190SOX	..INSERT, FLEXIBLE COU	1
13	XDOZZ	23619	MDP-8261-3/4	..PLUG, PIPE	1
14	PAOZZ	23619	HC-FC-14	..COVER, ACCESS	2
15	PAOZZ	23619	HA-FS-20	..FILTER ELEMENT, FLUI	2
16	XDHZZ	91978	J-100	..TANK, HYDRAULIC RESE	1
17	XDHZZ	77408	D0-6150-1370	..BOLT, MACHINE	4
18	XDHZZ	77408	D0-6800-8039	..NUT, SELF-LOCKING, HE	4

END OF FIGURE

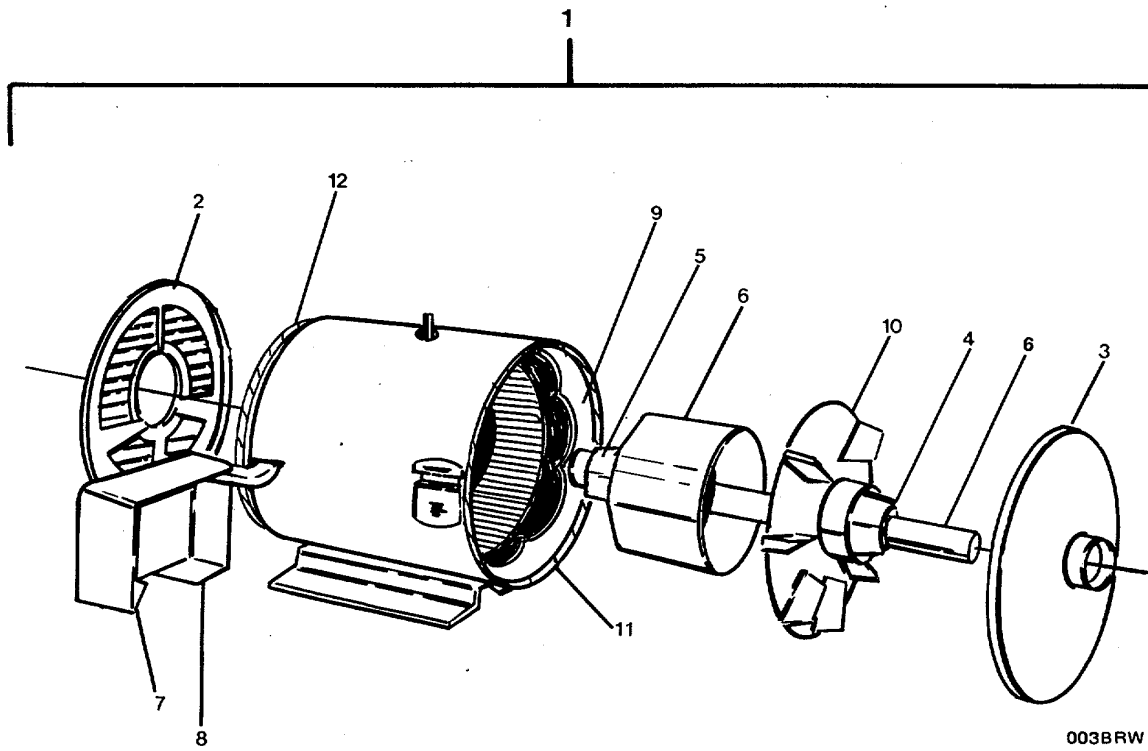

003BRW

FIGURE 209. Electric Motor.

SECTION II

TM55-1905-223-24P-2

(1) ITEM NO	(2) SMR CODE	(3) CAGEC	(4) PART NUMBER	(5) DESCRIPTION AND USABLE ON CODES(UOC)	(6) QTY
-------------------	--------------------	--------------	-----------------------	---	------------

GROUP 10 BOW RAMP ASSEMBLY

FIG. 209 ELECTRIC MOTOR

1	PBOHH	05472	CM4110T	..MOTOR, ALTERNATING C	1
2	XDHZZ	05472	12EP1107A05	...END BELL, ELECTRICA	4
3	XDHZZ	05472	12EP1105A01	...END BELL, ELECTRICA	1
4	XDHZZ	05472	6312	...BEARING.....	1
5	XDHZZ	05472	6311	.. BEARING	1
6	XDHZZ	05472	12RA10604950A01	...ARMATURE	1
7	XDHZZ	05472	10CB3500	...COVER, ACCESS	1
8	XDHZZ	05472	10CB3000A01	...CONDUIT BOX	1
9	XDHZZ	05472	12SAA052W113	...STATOR	1
10	XDHZZ	05472	12FN3000	...IMPELLER, FAN, AXIAL	1
11	XDHZZ	05472	12GS1000	..GASKET	1
12	XDHZZ	05472	10GS1000	...GASKET	1

END OF FIGURE

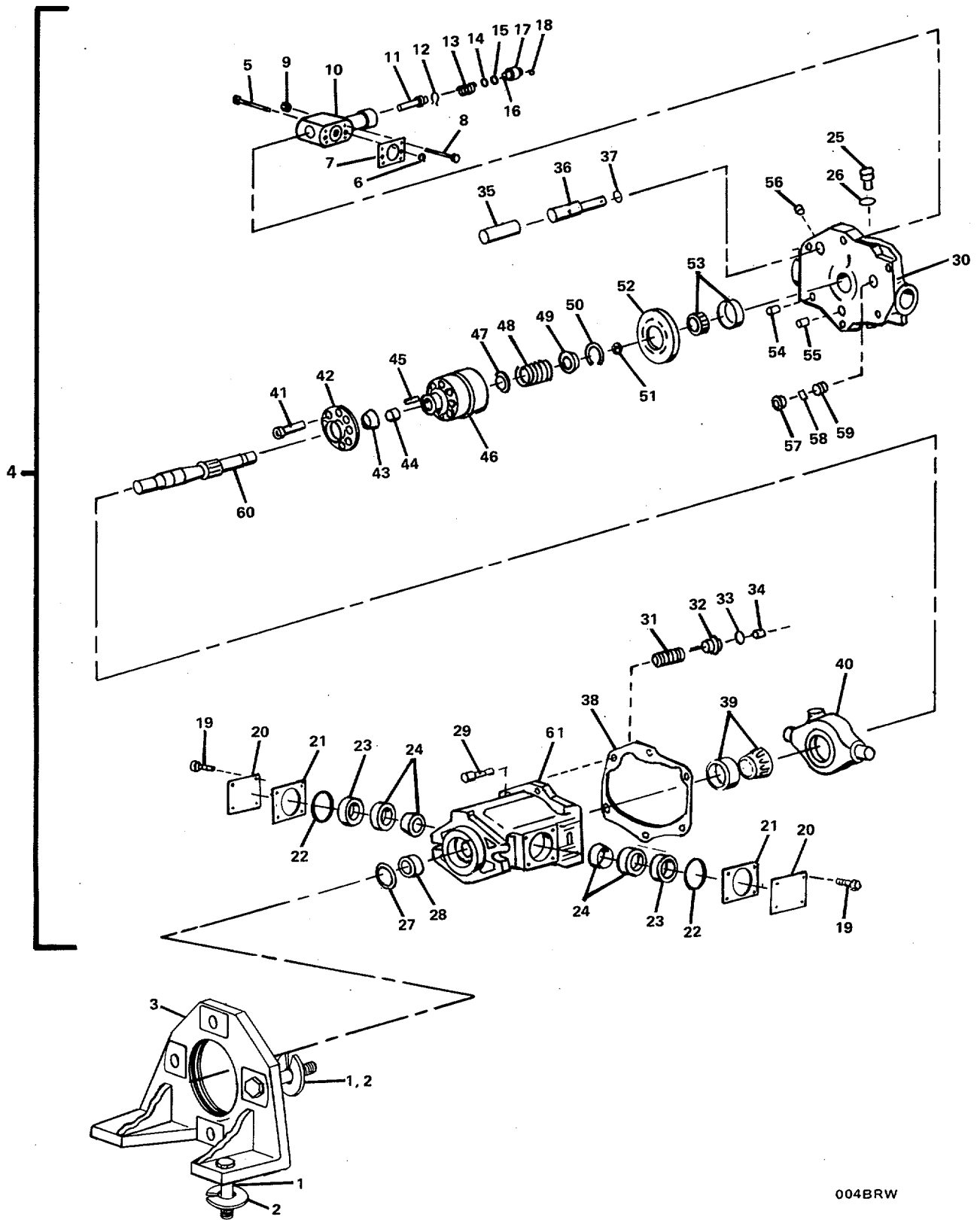

FIGURE 210. Piston Pump Assembly.

SECTION II

TM55-1905-223-24P-2

(1) ITEM NO	(2) SMR CODE	(3) CAGEC	(4) PART NUMBER	(5) DESCRIPTION AND USABLE ON CODES(UOC)	(6) QTY
-------------------	--------------------	--------------	-----------------------	---	------------

GROUP 10 BOW RAMP ASSEMBLY

FIG. 210 PISTON PUMP ASSEMBLY

1	XDOZZ	91978	199740	..BOLT, MACHINE	8
2	XDOZZ	62983	42770	..WASHER, LOCK	8
3	XDOZZ	91978	199491	..SUPPORT LEG, PUMP	1
4	PBOHH	91978	PVE1919-2-30-CG- C710	..PUMP, RECIPROCATING	1
5	XDHZZ	91978	10358	...SCREW, CAP, HEXAGON H	4
6	XDHZZ	62983	185638	...RING, RETAINING	1
7	XDHZZ	62983	244956	...GASKET	1
8	XDHZZ	62983	262331	...PACKING, PREFORMED	1
9	XDHZZ	62983	113000	...PLUG	1
10	XDHZZ	62983	412890	...BODY	1
11	XDHZZ	62983	296234	...SPOOL	1
12	XDHZZ	62983	234204	...SEAT, HELICAL COMPRE	1
13	XDHZZ	62983	239371	...SPRING, HELICAL, COMP	1
14	XDHZZ	62983	262335	...PACKING, PREFORMED	1
15	XDHZZ	62983	197573	...PACKING, PREFORMED	1
16	XDHZZ	62983	412940	... PLUG	1
17	XDHZZ	62983	17077	... WIRE	1
18	XDHZZ	62983	17079	...SEAL, ANTIPILFERAGE	1
19	XDHZZ	62983	427172	...SCREW, CAP, HEXAGON H	8
20	XDHZZ	62983	416637	...COVER, ACCESS	2
21	XDHZZ	62983	923938	...SHIM SET	2
22	XDHZZ	62983	174140	...PACKING, PREFORMED	2
23	XDHZZ	62983	410053	...SPACER, BEARING, PINT	2
24	XDHZZ	62983	417381	...BEARING, BALL, ANNULA	2
25	XDHZZ	62983	181792	...PLUG, MACHINE THREAD	1
26	XDHZZ	62983	154130	...PACKING, PREFORMED	1
27	XDHZZ	62983	85560	...RING, RETAINING	1
28	XDHZZ	62983	471965	...SEAL, PLAIN ENCASED	1
29	XDHZZ	62983	427171	...SCREW, CAP, HEXAGON H	6
30	XDHZZ	62983	429729	...VALVE BLOCK	1
31	XDHZZ	62983	410061	...SPRING	1
32	XDHZZ	62983	409999	...SEAT	1
33	XDHZZ	62983	409998	...SEAT	1
34	XDHZZ	62983	162160	...PIN, SPRING	1
35	XDHZZ	62983	404958	...PISTON	1
36	XDHZZ	62983	404957	...ROD.....	1
37	XDHZZ	62983	427682	...PACKING, PREFORMED	1
38	XDHZZ	62983	423617	...GASKET	1
39	XDHZZ	62983	419627	...BEARING, BALL, ANNULA	1
40	XDHZZ	62983	409997	...YOKE, HYDRAULIC MOTO	1
41	XDHZZ	62983	923939	...PISTON, LINEAR ACTUA	9
42	XDHZZ	62983	402650	...PLATE, HYDRAULIC MOT	1
43	XDHZZ	62983	402580	...WASHER, SPHERICAL	1
44	XDHZZ	62983	410050	...PIN, RETAINER	1
45	XDHZZ	62983	248810	...PIN, STRAIGHT, HEADLE	3
46	XDHZZ	62983	426454	...CYLINDER BLOCK, HYDR	1
47	XDHZZ	62983	404932	...WASHER, SPRING TENSI	1

SECTION II

TM55-1905-223-24P-2

(1) ITEM NO	(2) SMR CODE	(3) CAGEC	(4) PART NUMBER	(5) DESCRIPTION AND USABLE ON CODES(UOC)	(6) QTY
48	XDHZZ	62983	402579	...SPRING	1
49	XDHZZ	62983	423368	...WASHER, SPRING TENSI	1
50	XDHZZ	62983	99907	... RING, RETAINING	1
51	XDHZZ	62983	942401	...BEARING SPACER SET	1
52	XDHZZ	62983	425412	...PLATE, HYDRAULIC MOT	1
53	XDHZZ	62983	473914	...BEARING, BALL, ANNULA	1
54	XDHZZ	62983	429325	...PIN, STRAIGHT, HEADLE	2
55	XDHZZ	62983	248910	...PIN, STRAIGHT, HEADLE	1
56	XDHZZ	62983	7074	...PLUG.....	1
57	XDHZZ	62983	402643	...SEAT, VALVE.....	1
58	XDHZZ	62983	402644	...VALVE	1
59	XDHZZ	62983	410054	...SPRING, HELICAL, COMP	1
60	XDHZZ	62983	423415	...SHAFT, STRAIGHT	1
61	XDHZZ	62983	422308	...HOUSING	1

END OF FIGURE

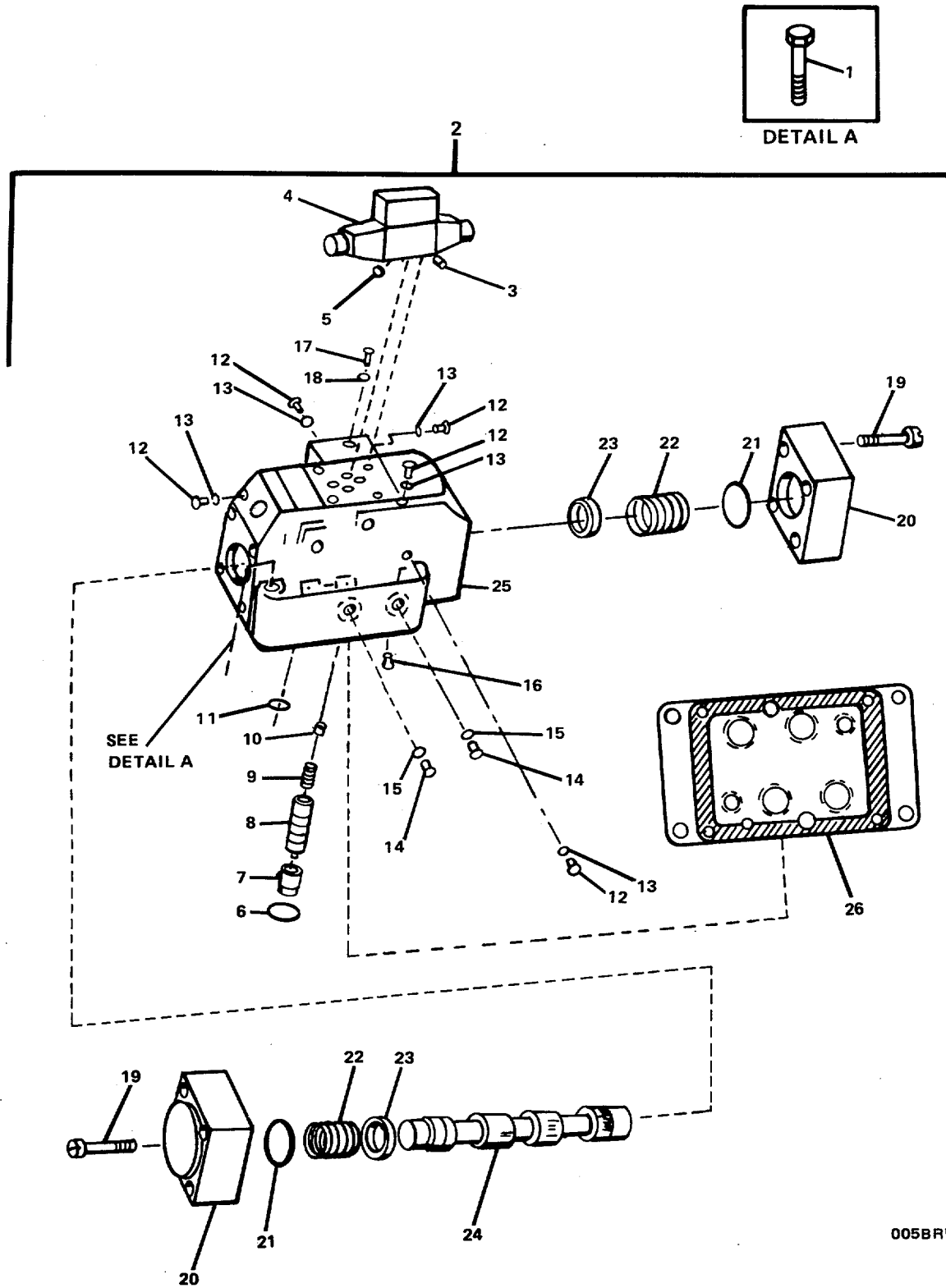

005BRW

FIGURE 211. Directional Control Valve.

SECTION II

TM55-1905-223-24P-2

(1) ITEM NO	(2) SMR CODE	(3) CAGEC	(4) PART NUMBER	(5) DESCRIPTION AND USABLE ON CODES(UOC)	(6) QTY
GROUP 10 BOW RAMP ASSEMBLY					
FIG. 211 DIRECTIONAL CONTROL VALVE					
1	XDOZZ	62983	BK255691	..BOLT, MACHINE	6
2	PBOHH	62983	DG5S8-6C-T-S-M-W CCB-20	..VALVE, LINEAR, DIRECT.....	1
3	XDHZZ	62983	472553	...PIN, LOCK.....	1
4	PAHZZ	62983	DG4V-3-6C-M-WB-4 0	...VALVE, LINEAR, DIRECT	1
5	PAHZZ	62983	262332	...PACKING, PREFORMED	4
6	PAHZZ	62983	262394	...PACKING, PREFORMED	4
7	XDHZZ	62983	580450	...VALVE, CHECK	1
8	PAHZZ	62983	580449	...SEAT, VALVE	1
9	PAHZZ	62983	398132	...SPRING, HELICAL, COMP	1
10	PAHZZ	62983	237588	...PLUG.....	1
11	PAHZZ	62983	262389	...PACKING, PREFORMED	1
12	XDHZZ	62983	398071	...PLUG, MACHINE THREAD	10
13	PAHZZ	62983	263492	...PACKING, PREFORMED	10
14	XDHZZ	62983	343740	...PLUG, MACHINE THREAD	2
15	PAHZZ	62983	263494	...PACKING, PREFORMED	2
16	PAHZZ	62983	199312	...PIN, SPRING	2
17	XDHZZ	62983	407533	...PLUG, MACHINE THREAD	1
18	PAHZZ	62983	263493	...PACKING, PREFORMED	1
19	XDHZZ	62983	473784	...SCREW, CAP, SOCKET HE	8
20	XDHZZ	62983	280400	...COVER	2
21	PAHZZ	62983	262402	...PACKING, PREFORMED	2
22	PAHZZ	62983	279497	...SPRING, VALVE	2
23	XDHZZ	62983	127728	...WASHER	2
24	XDHZZ	62983	363498	...SLIDE, DIRECTIONAL C	1
25	XDHZZ	62983	400989	...BODY, VALVE	1
26	XDHZZ	62983	DGSME-8-10-T-16	...HEAD, VALVE	1

END OF FIGURE

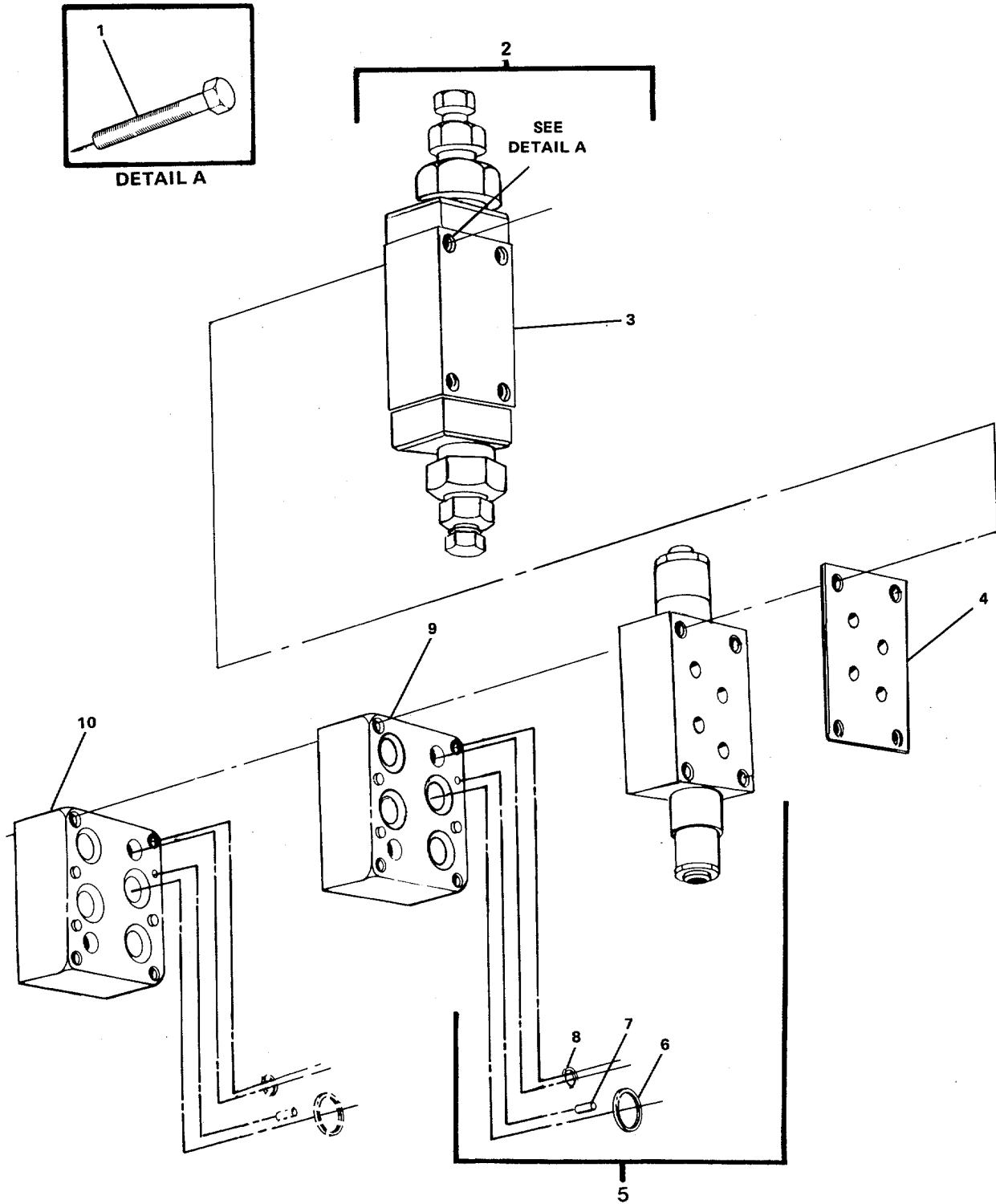

006BRW

FIGURE 212. Modular Relief/Crossport Relief Valve.

SECTION II

TM55-1905-223-24P-2

(1) ITEM NO	(2) SMR CODE	(3) CAGEC	(4) PART NUMBER	(5) DESCRIPTION AND USABLE ON CODES(UOC)	(6) QTY
GROUP 10 BOW RAMP ASSEMBLY					
FIG. 212 MODULAR RELIEF/CROSSPORT RELIEF VALVE					
1	XDOZZ	54035	10-24 U.N.C.	..BOLT, MACHINE	4
2	XCOZZ	54035	RPEC-FAN-FBY-01	..VALVE, MODULAR RELIE	1
2	PAOZZ	54035	RPEC-FAN-FBY	'..VALVE, SAFETY RELIEF	1
3	PAOZZ	54035	990111003	..PLATE, RETAINING, SEA	1
4	PAOHH	62983	DGMC-3-AB-BW-BAF CW30	..VALVE, SAFETY, RELIEF	1
5	PAOZZ	62983	262332	...PACKING, PREFORMED	8
6	XDHZZ	62983	472553	...PIN, LOCK	8
7	PAOZZ	62983	262338	...PACKING, PREFORMED	8
8	XDOZZ	62983	DGV4-3-DGMA-3-TI -20	..PLATE, TAPPING	1
9	XDOZZ	62983	DGV4-3-DGMA-3-TI -20-5	..PLATE, TAPPING	1

END OF FIGURE

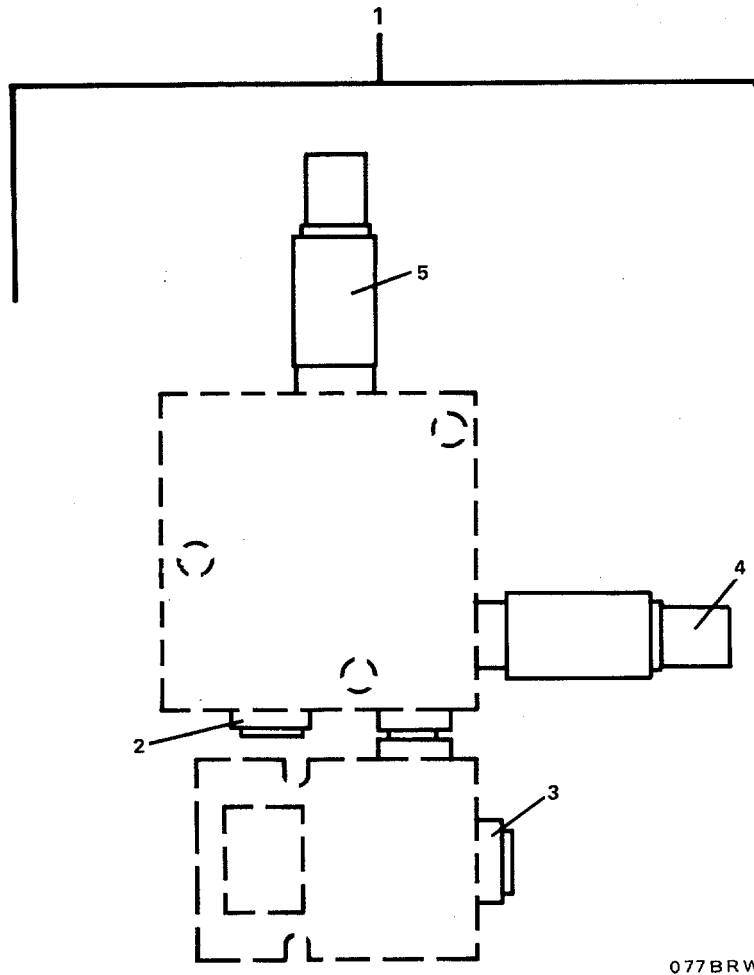

077BRW

FIGURE 213. Hydraulic System Accessories Manifold.

SECTION II

TM55-1905-223-24P-2

(1) ITEM NO	(2) SMR CODE	(3) CAGEC	(4) PART NUMBER	(5) DESCRIPTION AND USABLE ON CODES(UOC)	(6) QTY
-------------------	--------------------	--------------	-----------------------	---	------------

GROUP 10 BOW RAMP ASSEMBLY

FIG. 213 HYDRAULIC SYSTEM
ACCESSORIES MAINIFOLD

1	PBOFF	91978	M-8261-D	.MANIFOLD ASSEMBLY, H	1
2	PBFZZ	62983	DSV1-10-B-0	..VALVE, SHUTTLE	1
3	PBFZZ	62983	SPC1-10-P-ST	..VALVE, CHECK	1
4	PBFZZ	62983	RV5-10-S-0-25	..VALVE, SAFETY RELIEF	1
5	PBFZZ	62983	RV2-10-S-0-50	..VALVE, REGULATING, FL	1

END OF FIGURE

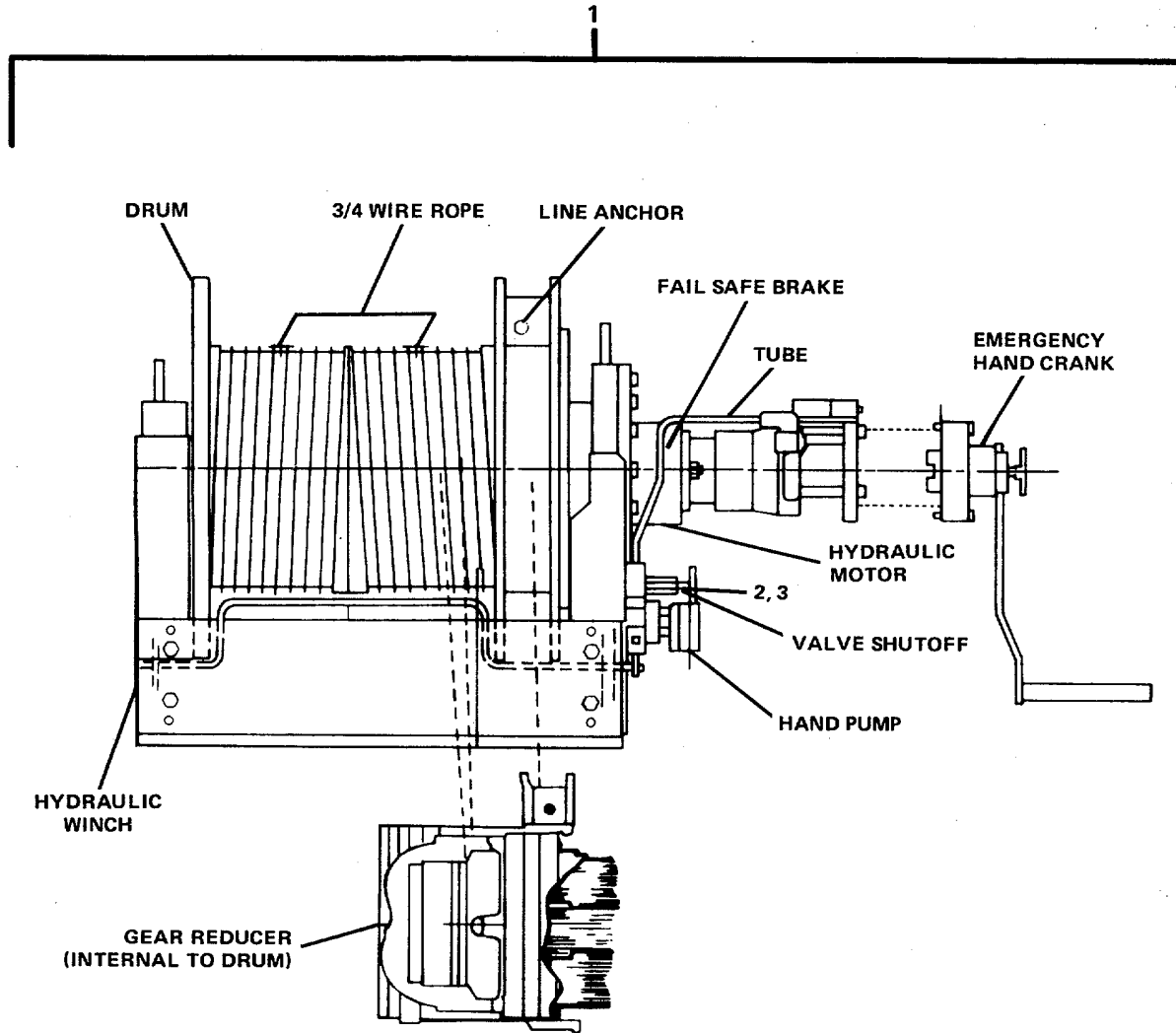

008BRW

FIGURE 214. Hydraulic Winch Assembly.

SECTION II

TM55-1905-223-24P-2

(1) ITEM NO	(2) SMR CODE	(3) CAGEC	(4) PART NUMBER	(5) DESCRIPTION AND USABLE ON CODES(UOC)	(6) QTY
GROUP 10 BOW RAMP ASSEMBLY					
FIG. 214 HYDRAULIC WINCH ASSEMBLY					
1	XCHHH	06550	C13612	.WINCH ASSEMBLY, HYDR.....	1
2	PBCZZ	06550	53125	..VALVE, ANGLE	1
3	XDCZZ	61612	NO.4-NO.4 FBTX	..CONNECTOR, MALE	2

END OF FIGURE

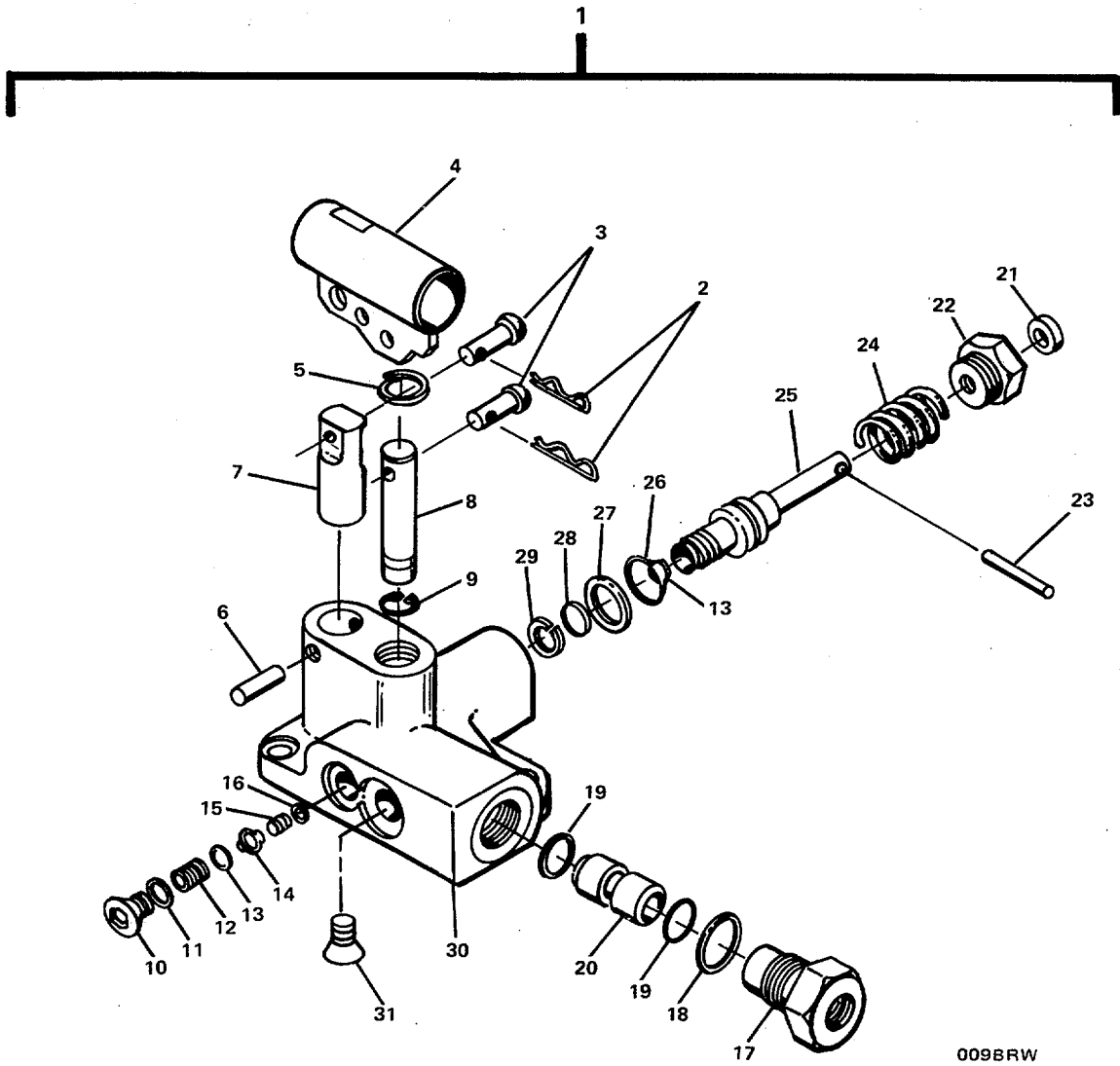

009BRW

FIGURE 215. Hydraulic Hand Pump.

SECTION II

TM55-1905-223-24P-2

(1) ITEM NO	(2) SMR CODE	(3) CAGEC	(4) PART NUMBER	(5) DESCRIPTION AND USABLE ON CODES(UOC)	(6) QTY
-------------------	--------------------	--------------	-----------------------	---	------------

GROUP 10 BOW RAMP ASSEMBLY

FIG. 215 HYDRAULIC HAND PUMP

1	PBOHH	06239	31090	..PUMP, RECIPROCATING	1
2	XDHZZ	06239	33679	...PIN, RETAINING	2
3	XDHZZ	06239	33952	...PIN, STRAIGHT, HEADED	2
4	XDHZZ	06239	33955	...HANDLE, SOCKET	1
5	XDHZZ	06239	31098	...RING, WIPER	1
6	XDHZZ	06239	31890	...PIN, SPRING	1
7	XDHZZ	06239	33703	...CONNECTING LINK, RIG	1
8	XDHZZ	06239	30803	...PISTON, LINEAR ACTUA	1
9	XDHZZ	06239	30805	...PACKING, PREFORMED	1
10	XDHZZ	06239	31097	...PLUG, MACHINE THREAD	1
11	XDHZZ	06239	31100	...PACKING, PREFORMED	1
12	XDHZZ	06239	33954	.. .SPRING, HELICAL, COMP	1
13	XDHZZ	06239	33781	...BALL, RUBBER	2
14	XDHZZ	06239	33702	...INSERT	1
15	XDHZZ	06239	33953	...SPRING, HELICAL, COMP	1
16	XDHZZ	06239	33950	...BALL	1
17	XDHZZ	06239	31093	...ADAPTER	1
18	XDHZZ	06239	30807	...PACKING, PREFORMED	1
19	XDHZZ	06239	31099	...PACKING, PREFORMED	2
20	XDHZZ	06239	31096	...VALVE, SHUTTLE	1
21	XDHZZ	06239	32401	...SEAL, PLAIN ENCASED	1
22	XDHZZ	06239	32399	...PLUG, MACHINE THREAD	1
23	XDHZZ	06239	32402	...PIN, SPRING	1
24	XDHZZ	06239	35546	...SPRING, HELICAL, COMP	1
25	XDHZZ	06239	33673	...PISTON, RELIEF VALVE	1
26	XDHZZ	06239	31892	...PACKING, PREFORMED	1
27	XDHZZ	06239	29705	...PACKING, PREFORMED	1
28	XDHZZ	06239	33951	...PACKING, PREFORMED	1
29	XDHZZ	06239	33675	...PACKING, PREFORMED	1
30	XDHZZ	06239	33701	...BASE	1
31	XDHZZ	61612	NO.4-6-F5BX	...CONNECTOR, STRAIGHT	1

END OF FIGURE

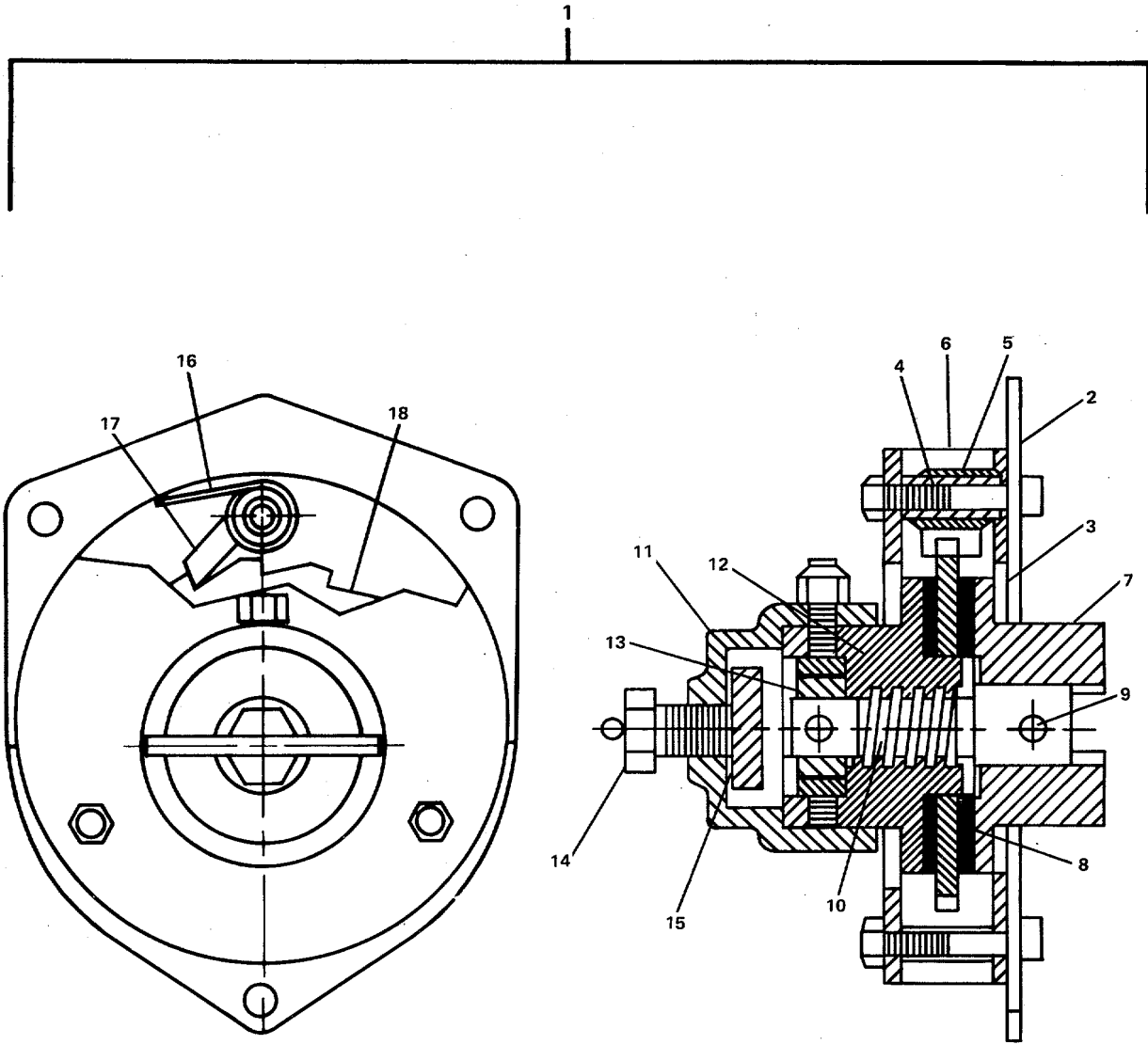

010BRW

FIGURE 216. Emergency Hand Crank.

SECTION II

TM55-1905-223-24P-2

(1) ITEM NO	(2) SMR CODE	(3) CAGEC	(4) PART NUMBER	(5) DESCRIPTION AND USABLE ON CODES(UOC)	(6) QTY
-------------------	--------------------	--------------	-----------------------	---	------------

GROUP 10 BOW RAMP ASSEMBLY

FIG. 216 EMERGENCY HAND CRANK

1	PBCHH	06550	M13630	..CRANK, HAND	1
2	XDHZZ	06550	A13617	...PLATE, RETAINING, SHA	1
3	XDHZZ	06550	1999	...HOUSING, PLATE	2
4	XDHZZ	06550	1997	...SPACER, SLEEVE	2
5	XDHZZ	06550	1996	...SPACER, SLEEVE	1
6	XDHZZ	06550	1998	...HOUSING, BEARING UNI	1
7	XDHZZ	06550	A13624	...FLANGE, HEAD HUB	1
8	XDHZZ	06550	2207	...DISK, CLUTCH	2
9	XDHZZ	06550	3981	...PIN, STRAIGHT, THREAD	1
10	XDHZZ	06550	1992-1	...ACTUATING SCREW	1
11	XDHZZ	06550	1990	...HANDLE, SOCKET	1
12	XDHZZ	06550	2004-1	...NUT, FLANGE ACTUATIN	1
13	XDHZZ	06550	1993	...BUSHING, RETAINING	1
14	XDHZZ	06550	239	...SCREW, SELF-LOCKING	1
15	XDHZZ	06550	286	...HANDLE	1
16	XDHZZ	06550	2002	...RATCHET, DOG SPRING	1
17	XDHZZ	06550	1995	... PAWL	1
18	XDHZZ	06550	2178	...RATCHET, WHEEL	1

END OF FIGURE

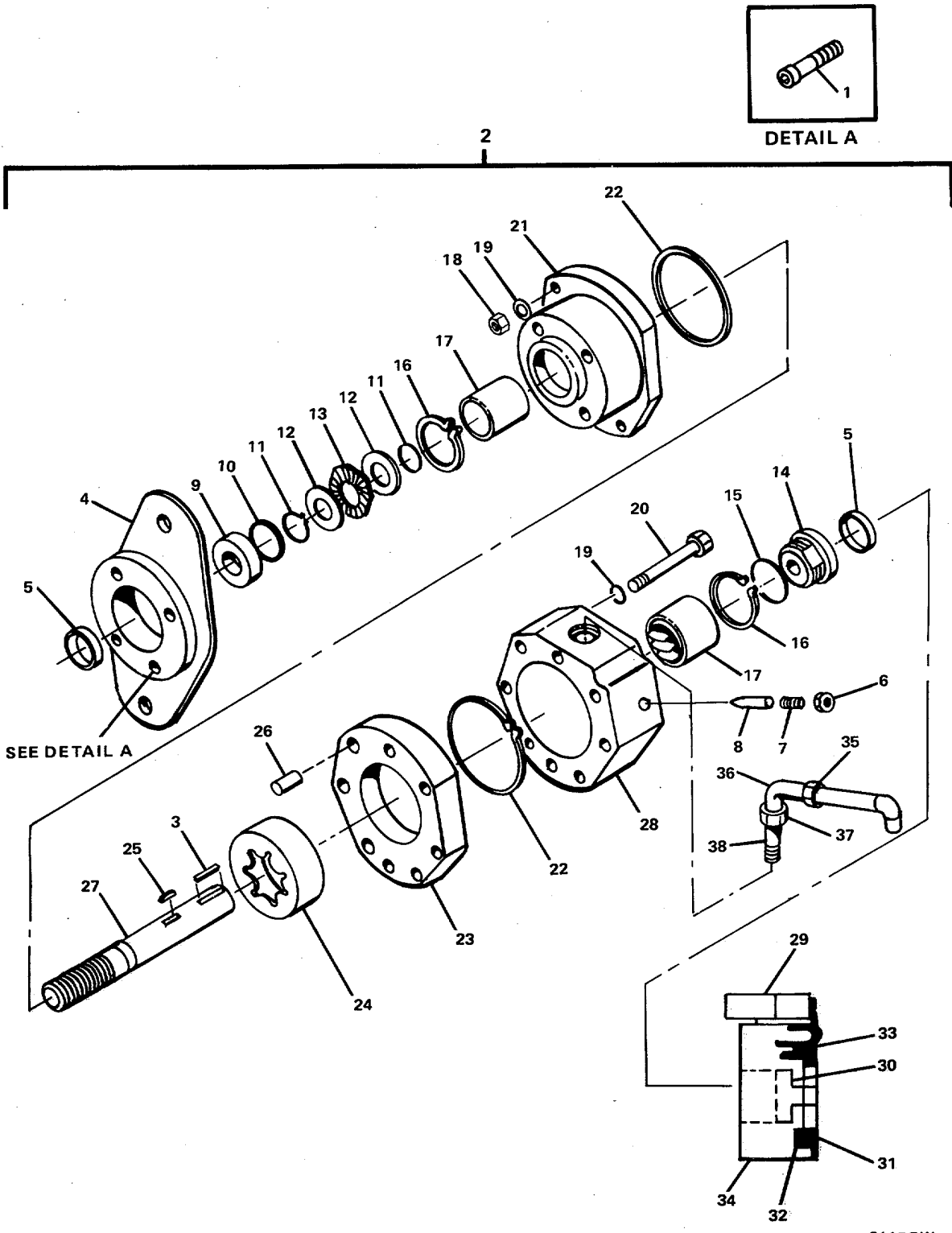

011BRW

FIGURE 217. Hydraulic Motor.

SECTION II

TM55-1905-223-24P-2

(1) ITEM NO	(2) SMR CODE	(3) CAGEC	(4) PART NUMBER	(5) DESCRIPTION AND USABLE ON CODES(UOC)	(6) QTY
GROUP 10 BOW RAMP ASSEMBLY					
FIG. 217 HYDRAULIC MOTOR					
1	XDOZZ	53248	20013-04	..SCREW, MOUNTING FLAN	4
2	PBOHH	53248	53119	..MOTOR, HYDRAULIC	1
3	XDHZZ	53248	10058-01	...KEY, SHORT	1
4	XDHZZ	53248	10051-02	...FLANGE, MOUNTING, HYD	1
5	XDHZZ	53248	20010-01	...SEAL, PLAIN	2
6	XDHZZ	53248	75013-55	...PLUG, CHECK VALVE	2
7	XDHZZ	53248	20011-04	...SPRING, HELICAL, COMP	2
8	XDHZZ	53248	10059-04	...DISK, VALVE	2
9	XDHZZ	53248	20009-01	...SEAL, PLAIN ENCASED	1
10	XDHZZ	53248	25001-37	...PACKING, PREFORMED	1
11	XDHZZ	53248	20004-01	...RETAINER RING, THRUS	2
12	XDHZZ	53248	20012-02	...BEARING, WASHER, THRU	2
13	XDHZZ	53248	20002-02	...BEARING, THRUST	1
14	XDHZZ	53248	10060-04	...PLUG, THROUGH SHAFT	1
15	XDHZZ	53248	25009-24	...PACKING, PREFORMED	1
16	XDHZZ	53248	20003-01	...RETAINER RING, SHAFT	2
17	XDHZZ	53248	20001-01	...BEARING, SHAFT ROLLE	2
18	XDHZZ	53248	20019-01	...NUT, PLAIN, HEXAGON	6
19	XDHZZ	53248	20020-01	...WASHER, LOCK	12
20	XDHZZ	53248	20018-06	...SCREW, HOUSING	6
21	XDHZZ	53248	10067-01	...COVER, HYDRAULIC, PUM	1
22	XDHZZ	53248	25000-43	...PACKING, PREFORMED	2
23	XDHZZ	53248	10068-11	... HOUSING	1
24	XDHZZ	53248	70000-04	...GEAR ROTOR SET, ROTA	1
25	XDHZZ	53248	10188-05	...KEY, GEROTOR DRIVE	1
26	XDHZZ	53248	10057-01	...PIN, STRAIGHT, HEADLE	4
27	XDHZZ	53248	10088-07	...SHAFT, STRAIGHT	1
28	XDHZZ	53248	10069-04	...BODY, MOTOR	1
29	XDHZZ	06550	53122	...SWITCH, SENSITIVE	1
30	XDHZZ	53248	A13623	...HUB, BODY	1
31	XDHZZ	53248	A13657	...COVER, ACCESS	1
32	XDHZZ	53248	53143	...STUD, CONTINUOUS THR	3
33	XDHZZ	53248	A13619	...SPACER, SLEEVE	3
34	XDHZZ	53248	B13620	...BRACKET	1
35	XDHZZ	61612	NO.8-4 TRBTX	...REDUCER, TUBE END	2
36	XDHZZ	61612	NO.8-C6BX	...ELBOW, SWIVEL END	2
37	XDHZZ	61612	NO.16-8-TRBTX	...REDUCER, TUBE END	2
38	XDHZZ	61612	NO.16-S5BTX	...BRANCH TEE, STRAIGH	2

END OF FIGURE

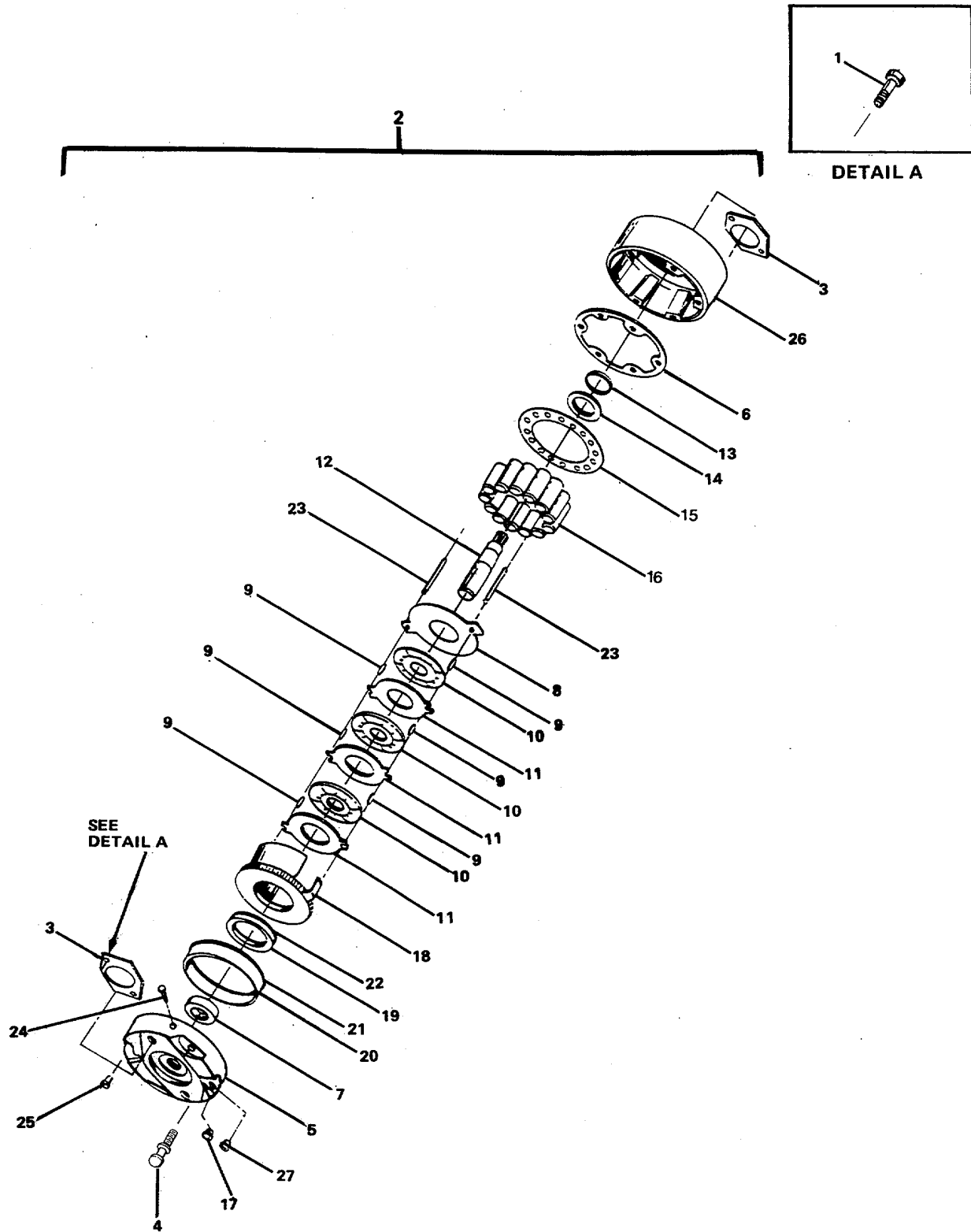

FIGURE 218. Failsafe Hydraulic Brake.

SECTION II

TM55-1905-223-24P-2

(1) ITEM NO	(2) SMR CODE	(3) FSCM	(4) PART NUMBER	(5) DESCRIPTION AND USABLE ON CODES(UOC)	(6) QTY
GROUP 10 BOW RAMP ASSEMBLY					
FIG. 218 FAILSAFE HYDRAULIC BRAKE					
1	XDOZZ	06550	53142	..STUD, PLAIN	2
2	PBOHH	06239	53120	..BRAKE, MULTIPLE DISK	1
3	XDHZZ	06239	28426	...GASKET	2
4	XDHZZ	06239	321219	...SCREW, ASSEMBLED WAS	4
5	XDHZZ	06239	39205	...PLATE, POWER	1
6	XDHZZ	06239	35829	...GASKET	1
7	XDHZZ	06239	28288	...BEARING, BALL, ANNULA	1
8	XDHZZ	06239	37021	...DISK, BRAKE	1
9	XDHZZ	06239	29283	...SPRING, HELICAL, COMP	6
10	XDHZZ	06239	37022	...DISK, BRAKE	3
11	XDHZZ	06239	37017	...DISK, BRAKE	3
12	XDHZZ	06239	37913	...SHAFT, STRAIGHT	1
13	XDHZZ	06239	34574	...BEARING, BALL, ANNULA	1
14	XDHZZ	06239	37144	...SEAL, PLAIN ENCASED	1
15	XDHZZ	06239	37029	...RETAINER, SPRING	1
16	XDHZZ	06239	36359	...SPRING, HELICAL, COMP	12
17	XDHZZ	61612	NO.4-F5BX	...CONNECTOR, STRAIGHT	1
18	XDHZZ	61612	37244	...PISTON	1
19	XDHZZ	61612	27808	...PACKING, PREFORMED	1
20	XDHZZ	61612	27777	...PACKING, PREFORMED	1
21	XDHZZ	61612	27966	...PACKING, PREFORMED	1
22	XDHZZ	61612	29767	...PACKING, PREFORMED	1
23	XDHZZ	06239	37914	...PIN, STRAIGHT.....	2
24	XDHZZ	06239	29035	...BLEEDER VALVE, HYDRA.....	1
25	XDHZZ	06239	37176	...VALVE, REGULATING FL	1
26	XDHZZ	06239	39175	...HOUSING	1
27	XDHZZ	06239	28435	...PLUG, PROTECTIVE, DUS	1

END OF FIGURE

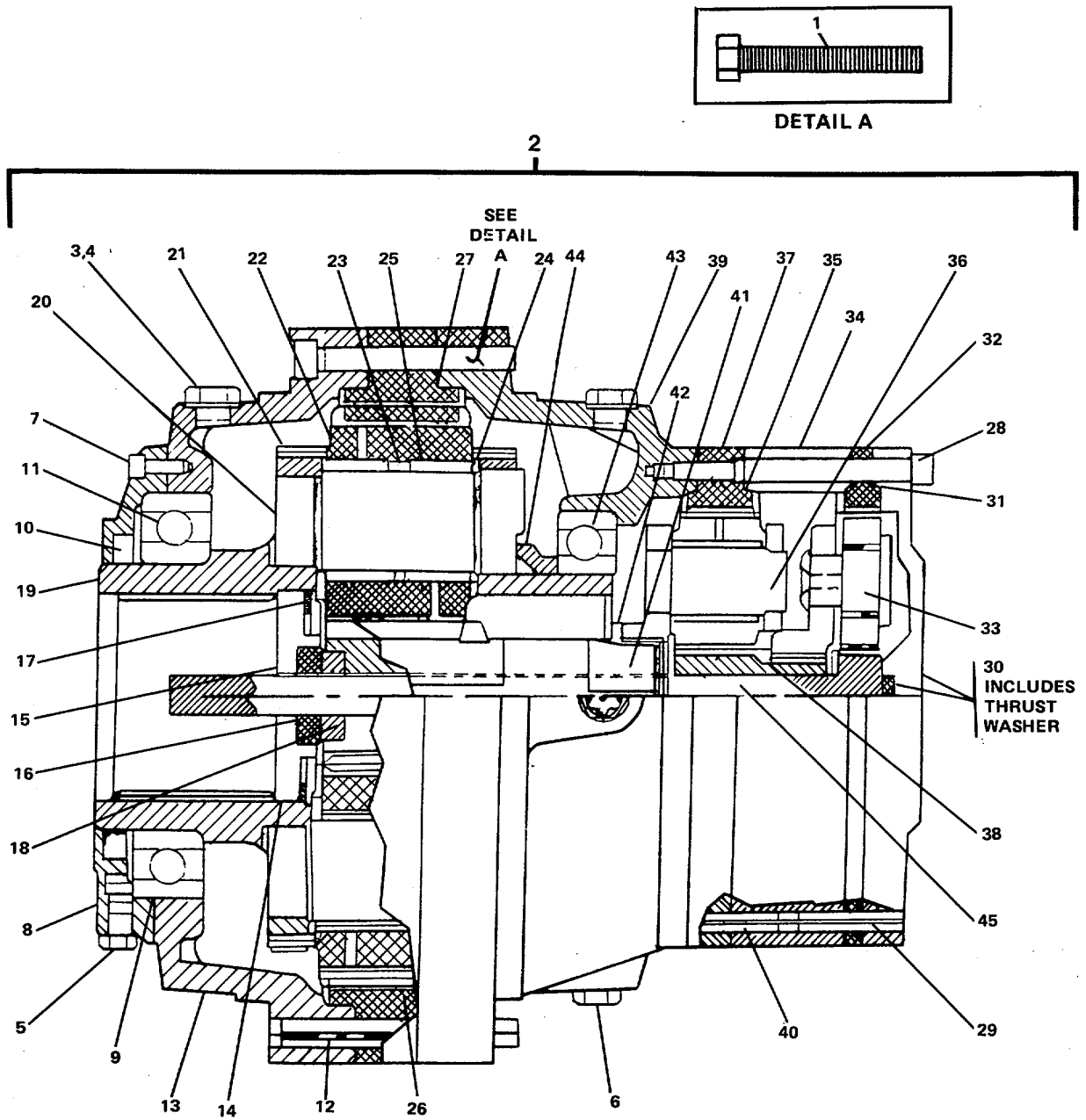

013BRW

FIGURE 219. Gear Reduction Assembly

SECTION II

TM55-1905-223-24P-2

(1) ITEM NO	(2) SMR CODE	(3) FSCM	(4) PART NUMBER	(5) DESCRIPTION AND USABLE ON CODES(UOC)	(6) QTY
GROUP 10 BOW RAMP ASSEMBLY					
FIG. 219 GEAR REDUCER ASSEMBLY					
1	XDHZZ	06550	53191	..SCREW, CAP, SOCKET HE	18
2	PBHHH	06550	M13660	..GEAR ASSEMBLY, SPEED.....	1
3	XDHZZ	06550	53184	...PLUG, THREADED OIL F	4
4	XDHZZ	06550	53234	...PLUG, MACHINE THREAD	1
5	XDHZZ	06550	53219	...PLUG, MACHINE THREAD.....	2
6	XDHZZ	06550	53210	...PLUG, MACHINE THREAD	4
7	XDHZZ	06550	53182	...SCREW, CAP, SOCKET HE.....	5
8	XDHZZ	06550	53220	...RETAINER, OIL SEAL	1
9	XDHZZ	06550	53218	...PACKING, PREFORMED	1
10	XDHZZ	06550	53181	...SEAL, PLAIN ENCASED	1
11	XDHZZ	06550	53183	...BEARING, BALL, ANNULA.....	1
12	XDHZZ	06550	53212	...PIN, SPRING	3
13	XDHZZ	06550	53217	...HOUSING, BEARING UNI.....	1
14	XDHZZ	06550	53215	...PACKING, PREFORMED	1
15	XDHZZ	06550	53216	...BUSHING, CARRIER	1
16	XDHZZ	06550	53214	...BUSHING	1
17	XDHZZ	06550	53221	...RING, RETAINING	1
18	XDHZZ	06550	53213	...BUSHING	1
19	XDHHH	06550	53180	...PLANET, CARRIER (STAGE 3).....	1
20	XAHZZ	06550	53185	...SHAFT, PLANET GEAR (STAGE 3).....	3
21	XAHZZ	06550	53186	...PIN, STRAIGHT, HEADLE.....	6
22	XAHZZ	06550	53203	...GEAR ASSEMBLY, SPEE (STAGE 3).....	3
23	XAHZZ	06550	53187	...SPACER, BEARING.	3
24	XAHZZ	06550	53190	...BEARING, THRUST	6
25	XAHZZ	06550	53188	...BEARING, ROLLER, NEED.....	204
26	XCHZZ	06550	53211	...GEAR ASSEMBLY, SPEE (STAGE 3).....	2
27	XDHZZ	06550	53189	...PACKING, PREFORMED.....	2
28	XDHZZ	06550	53200	...SCREW, CAP, SOCKET HE	1
29	XDHZZ	06550	53206	...PIN, SPRING	2
30	XDHZZ	06550	53202	...PLATE, COVER	1
31	XDHZZ	06550	53199	...PACKING, PREFORMED	2
32	XDHZZ	06550	53198	...GEAR, RING (STAGE 1).....	1
33	XDHZZ	06550	53201	...CARRIER AND GEAR AS (STAGE 1).....	1
34	XDHZZ	06550	53196	...SPACER, RING	1
35	XDHZZ	06550	53195	...PACKING, PREFORMED.....	2
36	XDHZZ	06550	53197	...CARRIER AND GEAR AS (STAGE 2).....	1
37	XDHZZ	06550	53194	...GEAR, RING (STAGE 2)	1
38	XDHZZ	06550	53207	...GEAR, PINION (STAGE 2)	1
39	XDHZZ	06550	53192	...HOUSING (STAGE 3 TO STAGE 2).....	1
40	XDHZZ	06550	53208	...PIN, SPRING	4
41	XDHZZ	06550	53205	...GEAR, PINION.....	1
42	XDHZZ	06550	53193	...BEARING, WASHER, THRU	1
43	XDHZZ	06550	53209	...BEARING, BALL, ANNULA	1
44	XDHZZ	06550	53204	...SPACER, RING.....	1
45	XDHZZ	06550	53222	...SHAFT, STRAIGHT	1

END OF FIGURE

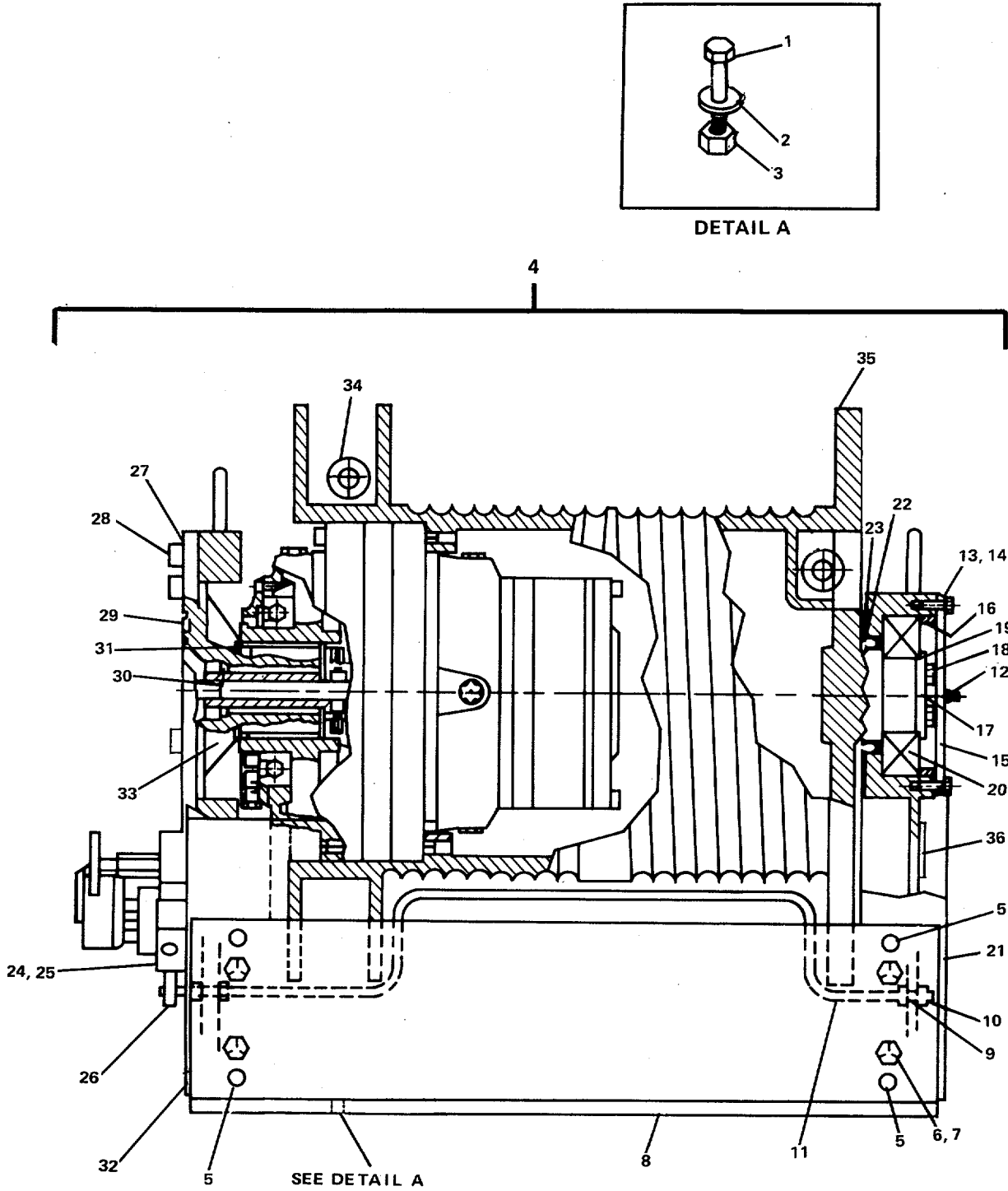

014BRW

FIGURE 220. Bow Ramp Winch

SECTION II

TM55-1905-223-24P-2

(1) ITEM NO	(2) SMR CODE	(3) FSCM	(4) PART NUMBER	(5) DESCRIPTION AND USABLE ON CODES(UOC)	(6) QTY
GROUP 10 BOW RAMP ASSEMBLY					
FIG. 220 BOW RAMP WINCH					
1	XDHZZ	77408	D0-6150-1701	..BOLT, MACHINE	8
2	XDHZZ	77408	D0-5975-8047	..WASHER, FLAT	8
3	XDHZZ	77408	D0-6800-8047	..NUT, SELF-LOCKING	8
4	PBHHH	06550	FH5-20	..WINCH, DRUM, POWER OP	1
5	XDHZZ	06550	51468	...PIN, STRAIGHT, HEADLE	10
6	XDHZZ	06550	50850	...SCREW, CAP, SOCKET HE	8
7	XDHZZ	06550	50203	...WASHER, LOCK	8
8	XDHZZ	06550	B11386-8	...SUPPORT, WINCH	2
9	XDHZZ	06550	53164	...COLLAR SET.....	4
10	XDHZZ	06550	57553	...BUSHING	2
11	XDHZZ	06550	A13615	...BAIL.....	4
12	XDHZZ	06550	51469	...FITTING, LUBRICATION	1
13	XDHZZ	06550	50829	...SCREW, CAP, HEXAGON H	6
14	XDHZZ	06550	50200	...WASHER, LOCK	9
15	XDHZZ	06550	B15459	...PLATE, RETAINER BEAR	1
16	XDHZZ	06550	A15458	...SPACER, BEARING	1
17	XDHZZ	06550	51465	...LOCKWIRE	V
18	XDHZZ	06550	51086	...SCREW, CAP, HEXAGON H	3
19	XDHZZ	06550	A15457	...SHAFT, RETAINER	1
20	XDHZZ	06550	51455	...BEARING, BALL, ANNULA	1
21	XDHZZ	06550	B13613	...WINCH, SUPPORT	1
22	XDHZZ	06550	51463	...SEAL	1
23	XDHZZ	06550	51466	...SEAL, SLEEVE.....	2
24	XDHZZ	06550	53122	...SWITCH, SENSITIVE	1
25	XDHZZ	06550	53238	...SPRING, HELICAL, EXTE	1
26	XDHZZ	06550	A13616	...ARM, SWITCH ACTUATOR	1
27	XDHZZ	06550	52334	...PIN, STRAIGHT, HEADLE	2
28	XDHZZ	06550	52380	...SCREW, CAP, SOCKET HE	8
29	XDHZZ	06550	A13659	...ADAPTER.....	1
30	XDHZZ	06550	B13621	...COUPLING	1
31	XDHZZ	06550	52322	...PACKING, PREFORMED	1
32	XDHZZ	06550	B13614	...WINCH, SUPPORT	1
33	XDHZZ	06550	B13622	...SHAFT, DRUM	1
34	XDHZZ	06550	52000	...CABLE ANCHOR	2
35	XDHZZ	06550	B13625	...DRUM.....	1
36	XDHZZ	06550	2844	...PLATE, IDENTIFICATIO	1

END OF FIGURE

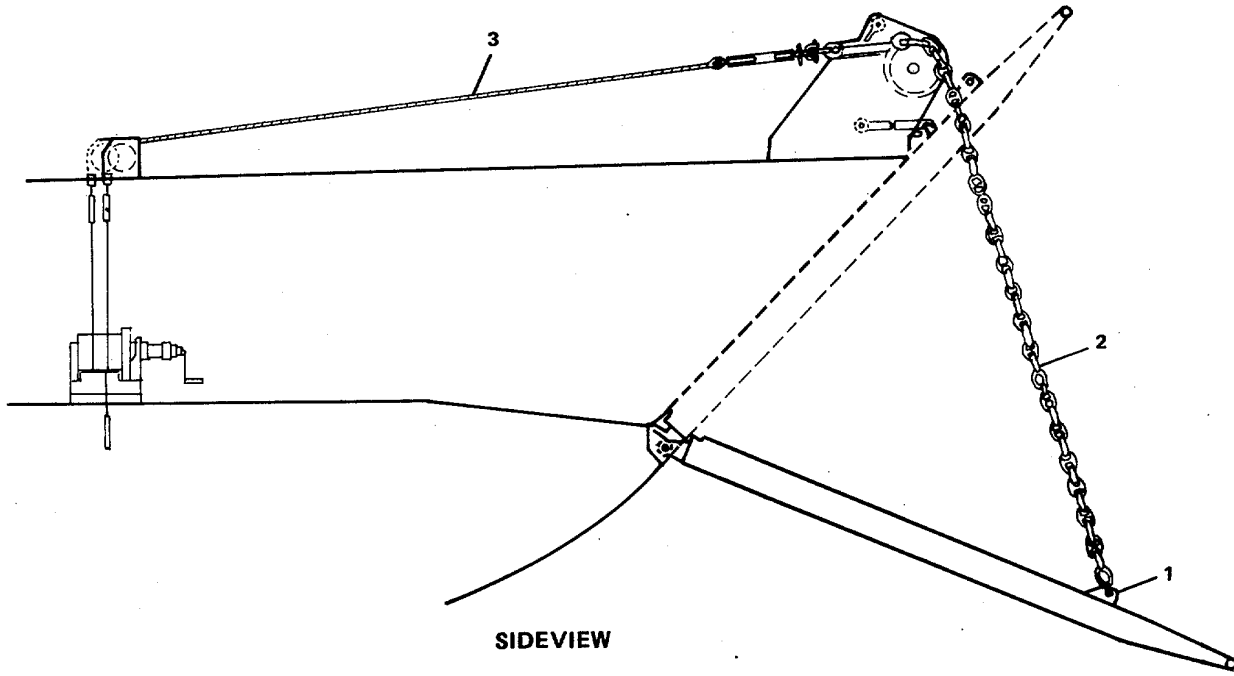

015BRW

FIGURE 221. Bow Ramp Lifting Assembly (Sheet 1 of 2)

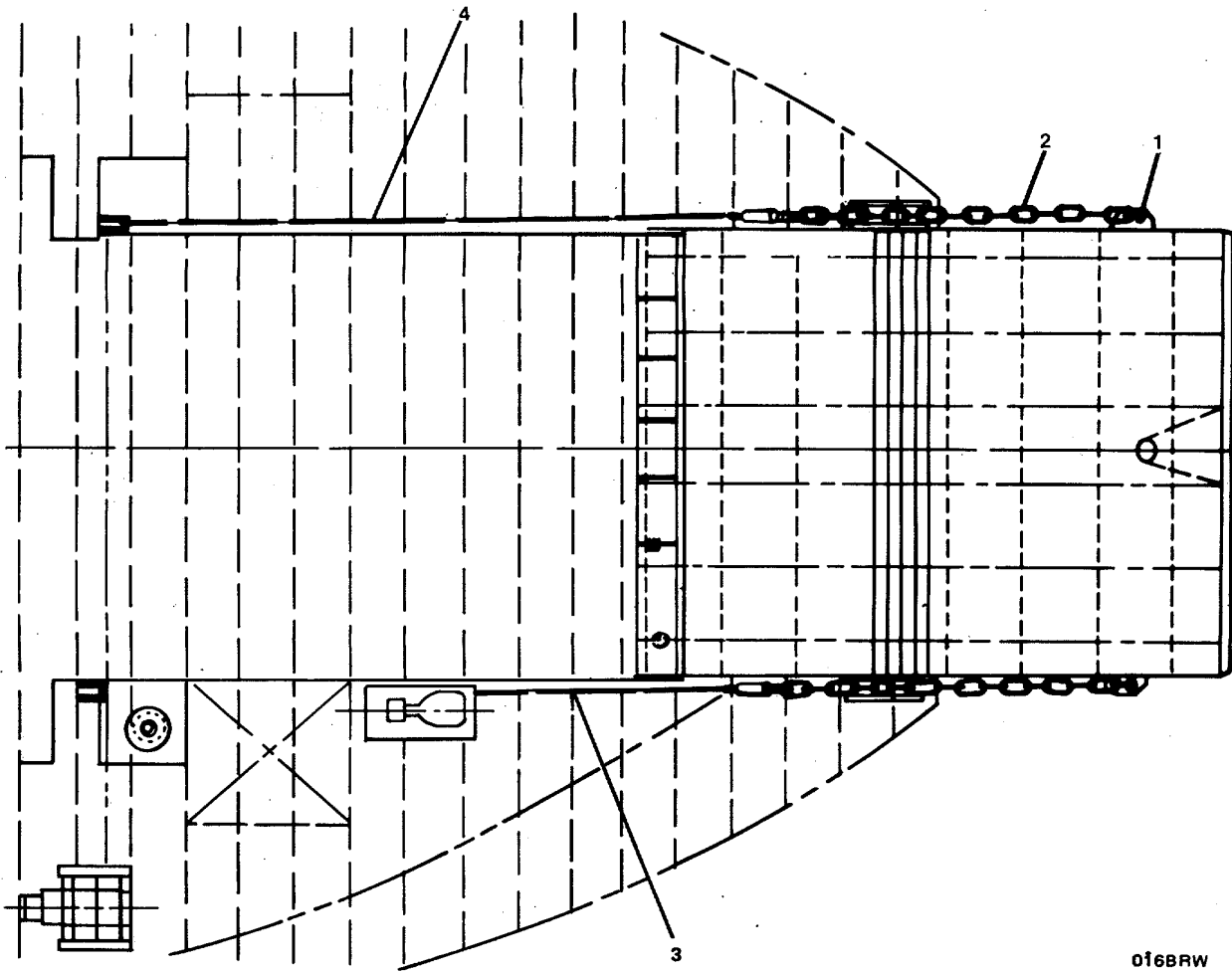

016BRW

FIGURE 221. Bow Ramp Lifting Assembly (Sheet 2 of 2)

SECTION II

TM55-1905-223-24P-2

(1) ITEM NO	(2) SMR CODE	(3) FSCM	(4) PART NUMBER	(5) DESCRIPTION AND USABLE ON CODES(UOC)	(6) QTY
-------------------	--------------------	-------------	-----------------------	---	------------

GROUP 10 BOW RAMP ASSEMBLY

FIG. 221 BOW RAMP LIFTING ASSEMBLY

	XCHHH	05543	21-69064	.BOW RAMP ASSEMBLY, L	1
1	XDHZZ	76974	M877AG	..SHACKLE, BOW RAMP	2
2	XDHZZ	05543	21.63.61-4	..CHAIN, STUD LINK	2
3	XDHZZ	05543	21.69.64-2	..WIRE ROPE ASSEMBLY, SINGLE LEG (PRICE REFLECTS 55 FT).....	1
4	XDHZZ	05543	21.69.64-1	..WIRE ROPE ASSEMBLY, SINGLE LEG (PRICE REFLECTS 90 FT).....	1

END OF FIGURE

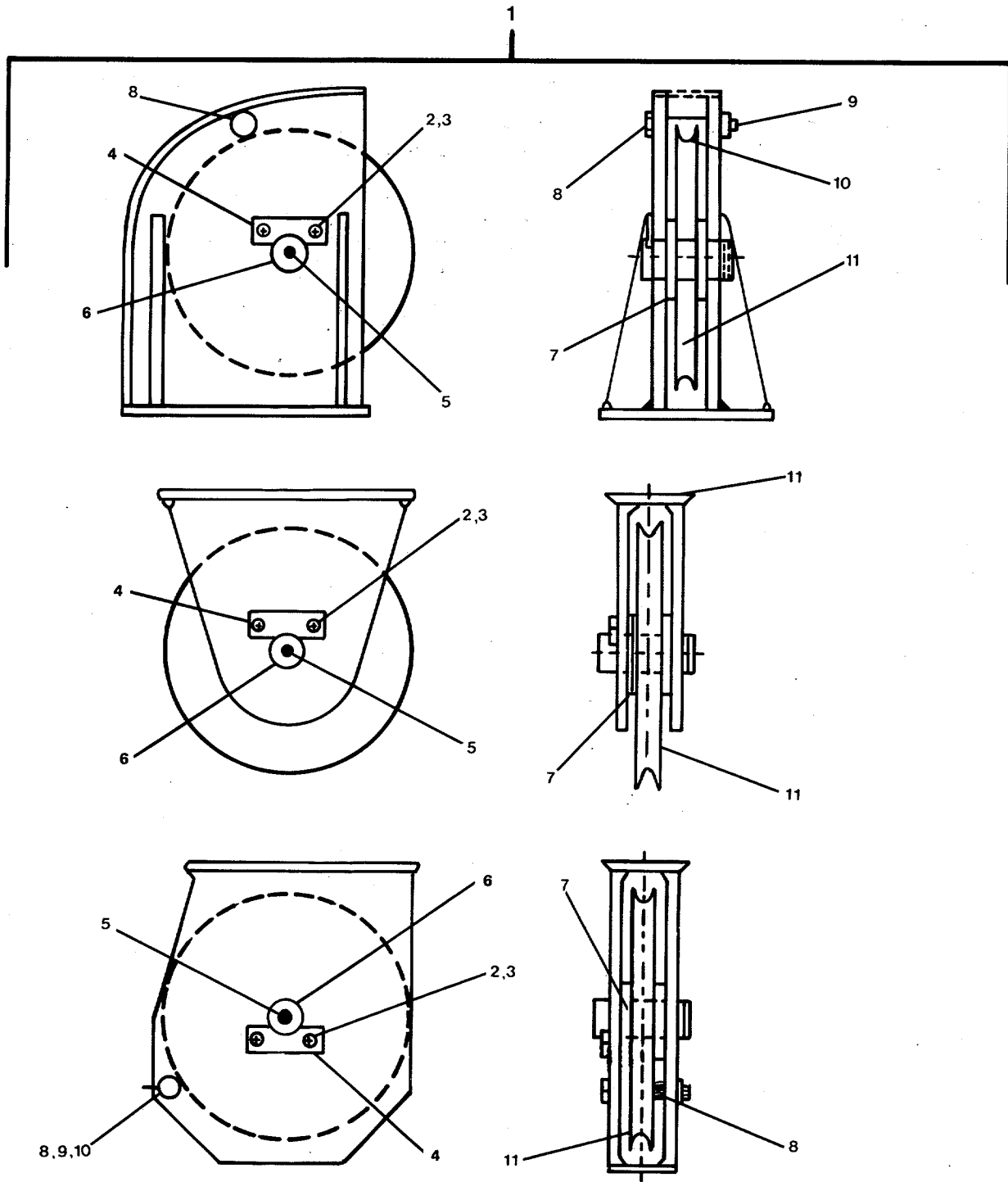

FIGURE 222. Pulley Sheave Assembly.

SECTION II

TM55-1905-223-24P-2

(1) ITEM NO	(2) SMR CODE	(3) FSCM	(4) PART NUMBER	(5) DESCRIPTION AND USABLE ON CODES(UOC)	(6) QTY
GROUP 10 BOW RAMP ASSEMBLY					
FIG. 222 PULLEY SHEAVE ASSEMBLY					
1	XDHHH	05543	21-69067	..SHEAVE, PULLEY ASSEM.....	6
2	XDHZZ	05543	21.69.67-17	...BOLT, MACHINE	12
3	XDHZZ	05543	21.69.67-16	...WASHER, LOCK	12
4	XDHZZ	05543	21.69.67-14	...PLATE, RETAINING, SHA	6
5	XDHZZ	05543	21.69.67-21	...FITTING, LUBRICATION	6
6	XDHZZ	05543	21.69.67-13	...PIN, STRAIGHT, HEADLE	6
7	XDHZZ	05543	21.69.67-19	..BEARING, WASHER, THRU	12
8	XDHZZ	05543	21.69.67-15	...BOLT, MACHINE	4
9	XDHZZ	05543	21.69.67-18	...NUT, SELF-LOCKING, HE.....	4
10	XDHZZ	05543	21.69.67-22	...SPACER, SLEEVE	4
11	XDHZZ	05543	4200572	...PULLEY, GROOVE	6

END OF FIGURE

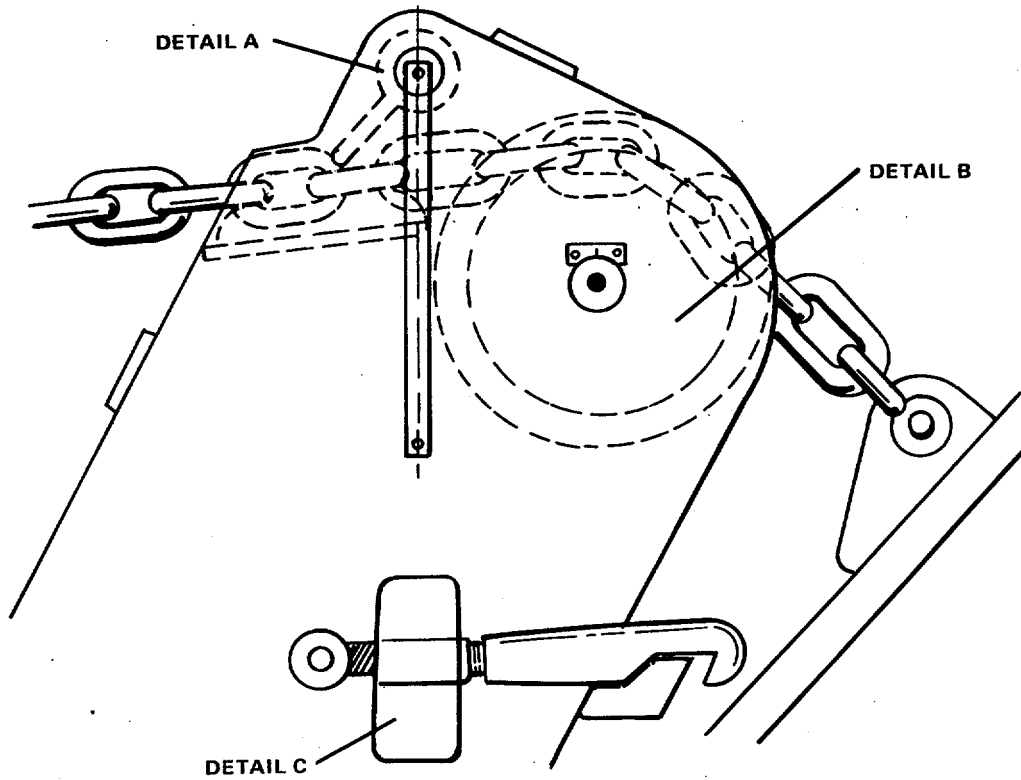

SIDEVIEW – LOOKING OUTBOARD

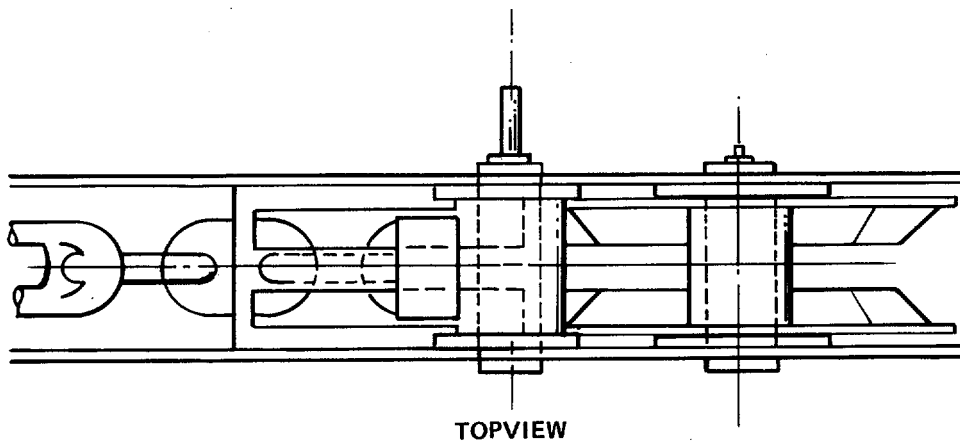

018BRW

FIGURE 223. Wildcat Foundation Assembly (Sheet 1 of 4)

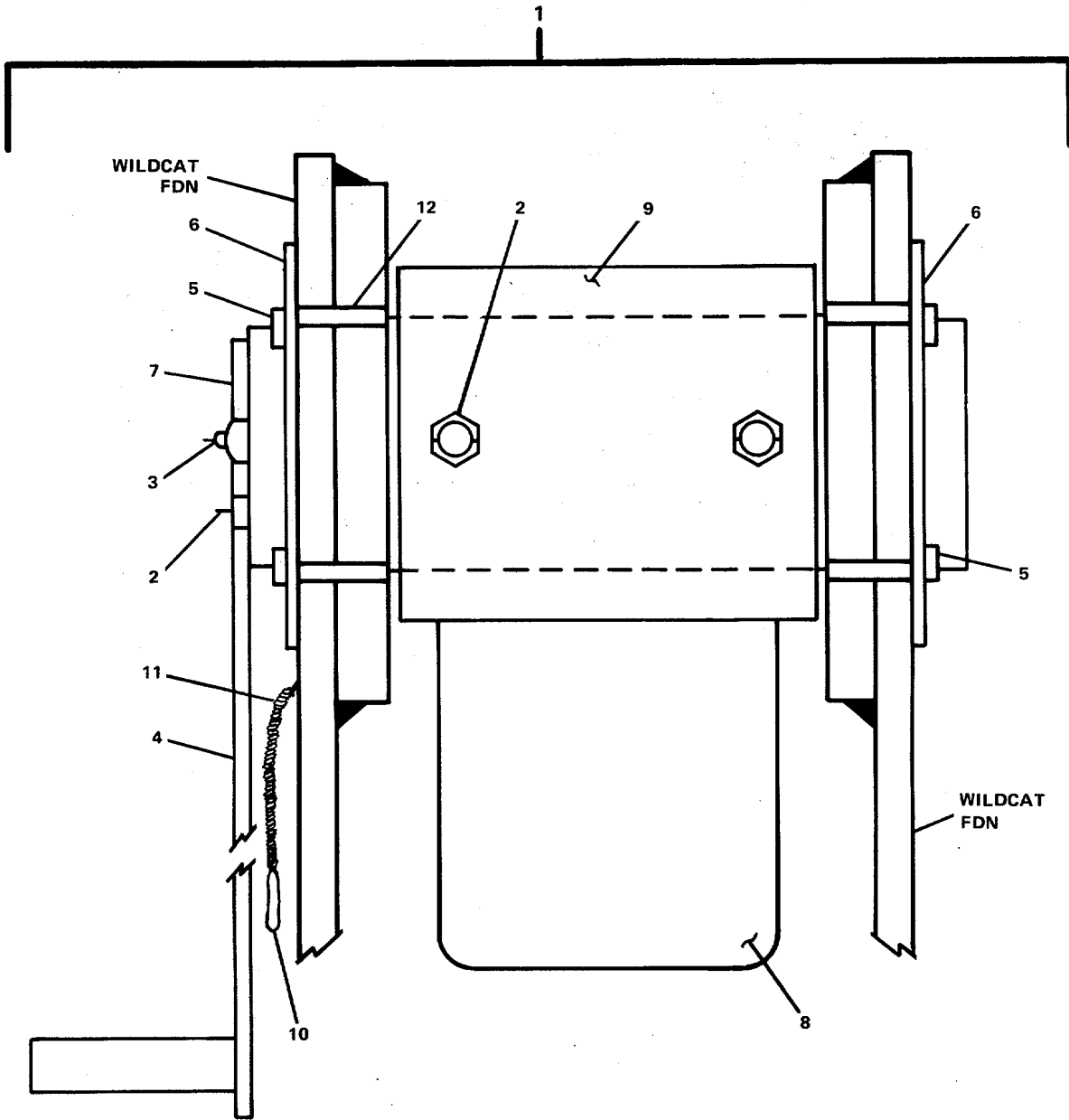

019BRW

DETAIL A
(CHAIN STOPPER ASSEMBLY)

FIGURE 223. Wildcat Foundation Assembly (Sheet 2 of 4)

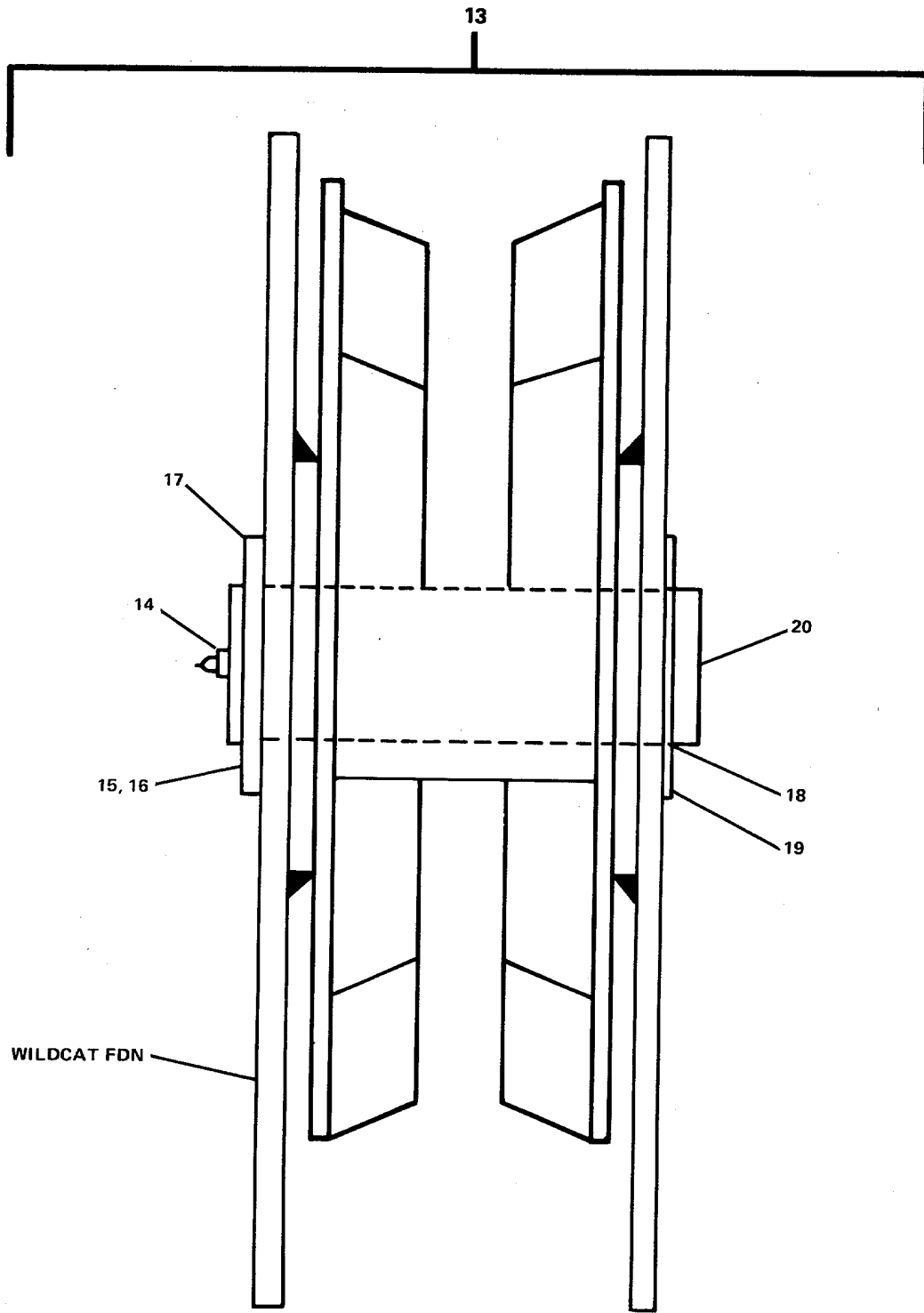

**DETAIL B
(WILDCAT SHEAVE ASSEMBLY)**

020BRW

FIGURE 223. Wildcat Foundation Assembly (Sheet 3 of 4)

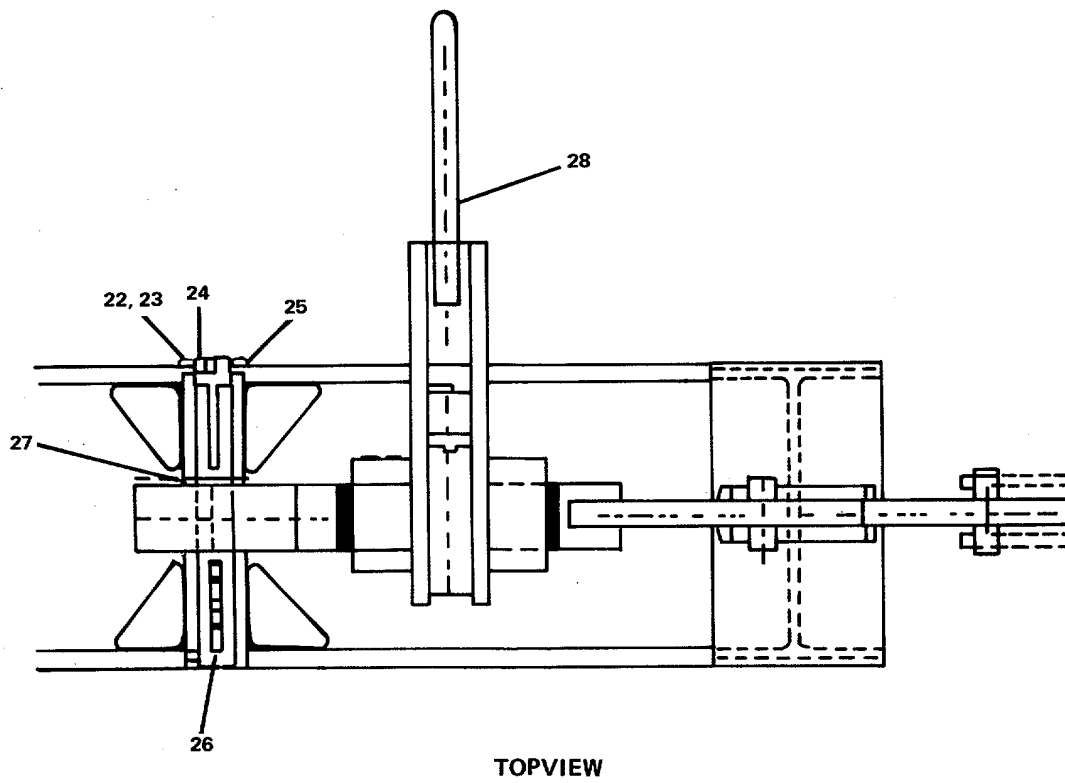
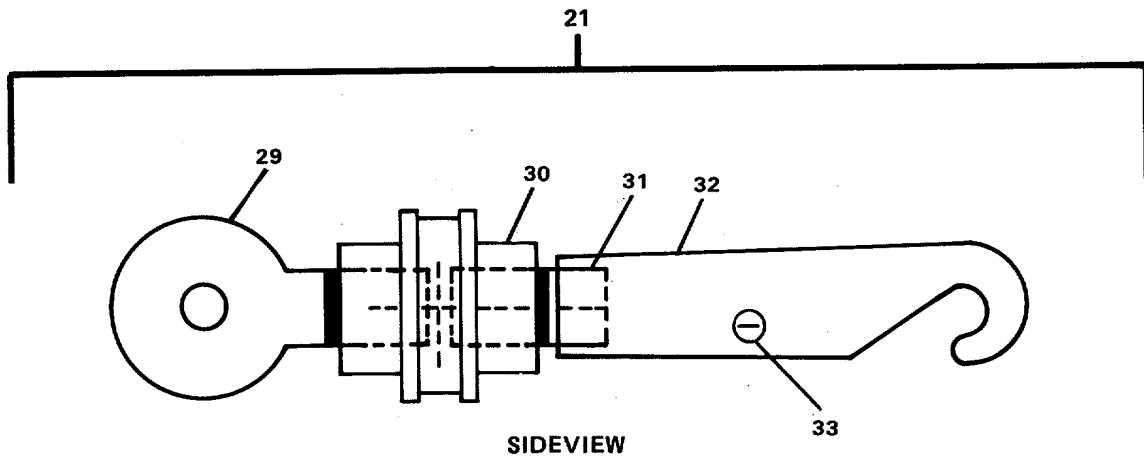

DETAIL C
(LOCKING ASSEMBLY)

012EPG

FIGURE 223. Wildcat Foundation Assembly (Sheet 4 of 4)

SECTION II

TM55-1905-223-24P-2

(1)	(2)	(3)	(4)	(5)	(6)
ITEM	SMR	FSCM	PART	DESCRIPTION AND USABLE ON CODES(UOC)	QTY
NO	CODE		NUMBER		

GROUP 10 BOW RAMP ASSEMBLY

FIG. 223 WILDCAT FOUNDATION
ASSEMBLY

	XCHHH	05543	21-69061	..WILDCAT FOUNDATION	2
1	PBHHH	05543	21.69.61-12	...STOPPER ASSEMBLY, CH	2
2	XDHZZ	05543	21.69.61-16SCREW, CAP, HEXAGON H	12
3	XDHZZ	05543	21.69.61-9FITTING, LUBRICATION	2
4	XDHZZ	05543	21.69.61-17HANDLE, MANUAL CONTR	2
5	XDHZZ	05543	1400-450RING, RETAINING	4
6	XDHZZ	05543	21.69.61-10WASHER, FLAT	4
7	XDHZZ	05543	21.69.61-15ROD, STRAIGHT, HEADLE	2
8	XDHZZ	05543	21.69.61-13METAL BAR (TONGUE)	2
9	XDHZZ	05543	21.69.61-18TUBING	2
10	XDHZZ	05543	21.69.61-19PIN, SECURING	2
11	XDHZZ	05543	21.69.61-20CHAIN, SINGLE JACK	V
12	XDHZZ	05543	21.69.61-14BUSHING, SLEEVE	4
13	PBHHH	05543	21.69.61-4CAPSTAN	2
14	XDHZZ	05543	21.69.61-9FITTING, LUBRICATION	2
15	XDHZZ	05543	21.69.61-7SCREW, CAP, HEXAGON H	4
16	XDHZZ	05543	21.69.61-8WASHER, LOCK	4
17	XDHZZ	05543	21.69.61-6PLATE, RETAINING SHA	2
18	XDHZZ	05543	1400-450RING, RETAINING	2
19	XDHZZ	05543	21.69.61-10WASHER, FLAT	2
20	XDHZZ	05543	21.69.61-5ROD, STRAIGHT, HEADLE	2
21	XDHHH	05543	21-69065	...LOCKING ASSEMBLY	2
22	XDHZZ	05543	21.69.65-13	...BOLT, MACHINE	4
23	XDHZZ	05543	21.69.65-14	...WASHER, LOCK	4
24	XDHZZ	05543	21.69.65-12	...FITTING, LUBRICATION	2
25	XDHZZ	05543	21.69.65-15	...PLATE, RETAINING SHA	2
26	XDHZZ	05543	21.69.65-9	...ROD, STRAIGHT, HEADLE	2
27	XDHZZ	05543	21.69.65-16	...BEARING, WASHER, THRU	4
28	XDHZZ	05543	21.69.65-5	...LEVER, MANUAL CONTRO	2
29	XDHZZ	05543	21.69.65-3	...EYEBOLT	2
30	XDHZZ	05543	21.69.65-2	...RATCHET WHEEL	2
31	XDHZZ	05543	21.69.65-4	...ROD END, THREADED	2
32	XDHZZ	05543	21.69.65-1	...HOOK	2
33	XDHZZ	05543	21.69.65-8	...PIN, STRAIGHT.HEADLE	2

END OF FIGURE

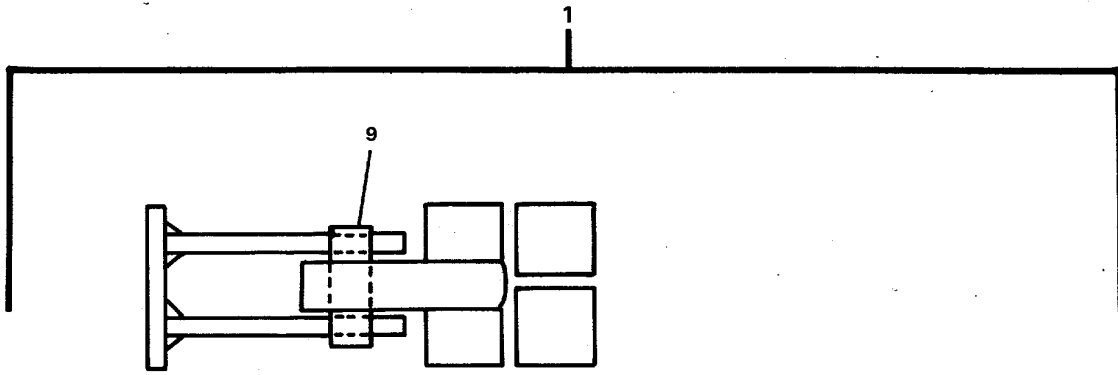

HALF HINGE

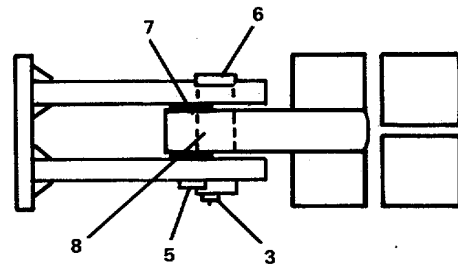

MAIN HINGE

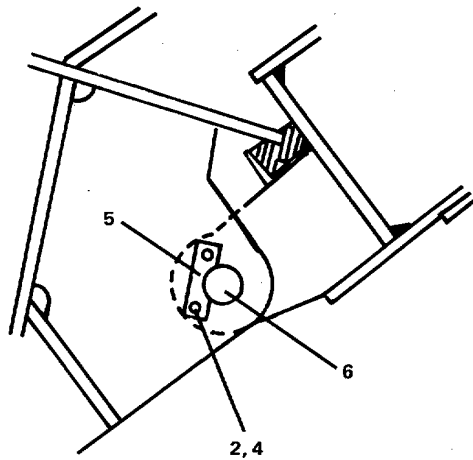
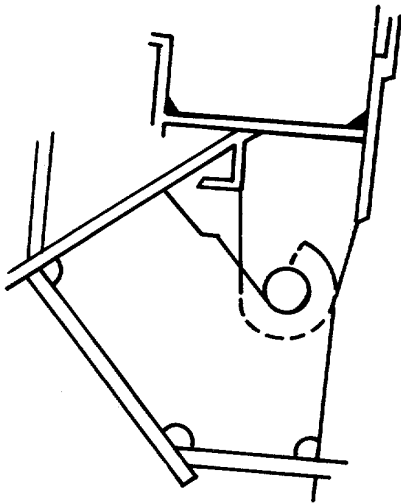

022BRW

FIGURE 224. Bow Ramp Hinge Assembly.

SECTION II

TM55-1905-223-24P-2

(1) ITEM NO	(2) SMR CODE	(3) FSCM	(4) PART NUMBER	(5) DESCRIPTION AND USABLE ON CODES(UOC)	(6) QTY
-------------------	--------------------	-------------	-----------------------	---	------------

GROUP 10 BOW RAMP ASSEMBLY

FIG. 224 BOW RAMP HINGE ASSEMBLY

1	XDHHH	05543	21-69072	..BOW RAMP HINGE ASSE	1
2	XDHZZ	05543	21.69.72-11	...SCREW, CAP, HEXAGON H	4
3	XDHZZ	05543	21.69.72-10	...FITTING, LUBRICATION	2
4	XDHZZ	05543	21.69.72-12	...WASHER, LOCK	4
5	XDHZZ	05543	21.69.72-9	...PLATE, RETAINING SHA.....	2
6	XDHZZ	05543	21.69.72-5	...PIN, STRAIGHT, HEADLE	2
7	XDHZZ	05543	21.69.72-8	...BEARING, WASHER, THRU	4
8	XDHZZ	05543	21.69.72-7	...BUSHING, SLEEVE	2
9	XDHZZ	05543	21.69.72-6	...PIN, STRAIGHT, HEADLE	4

END OF FIGURE

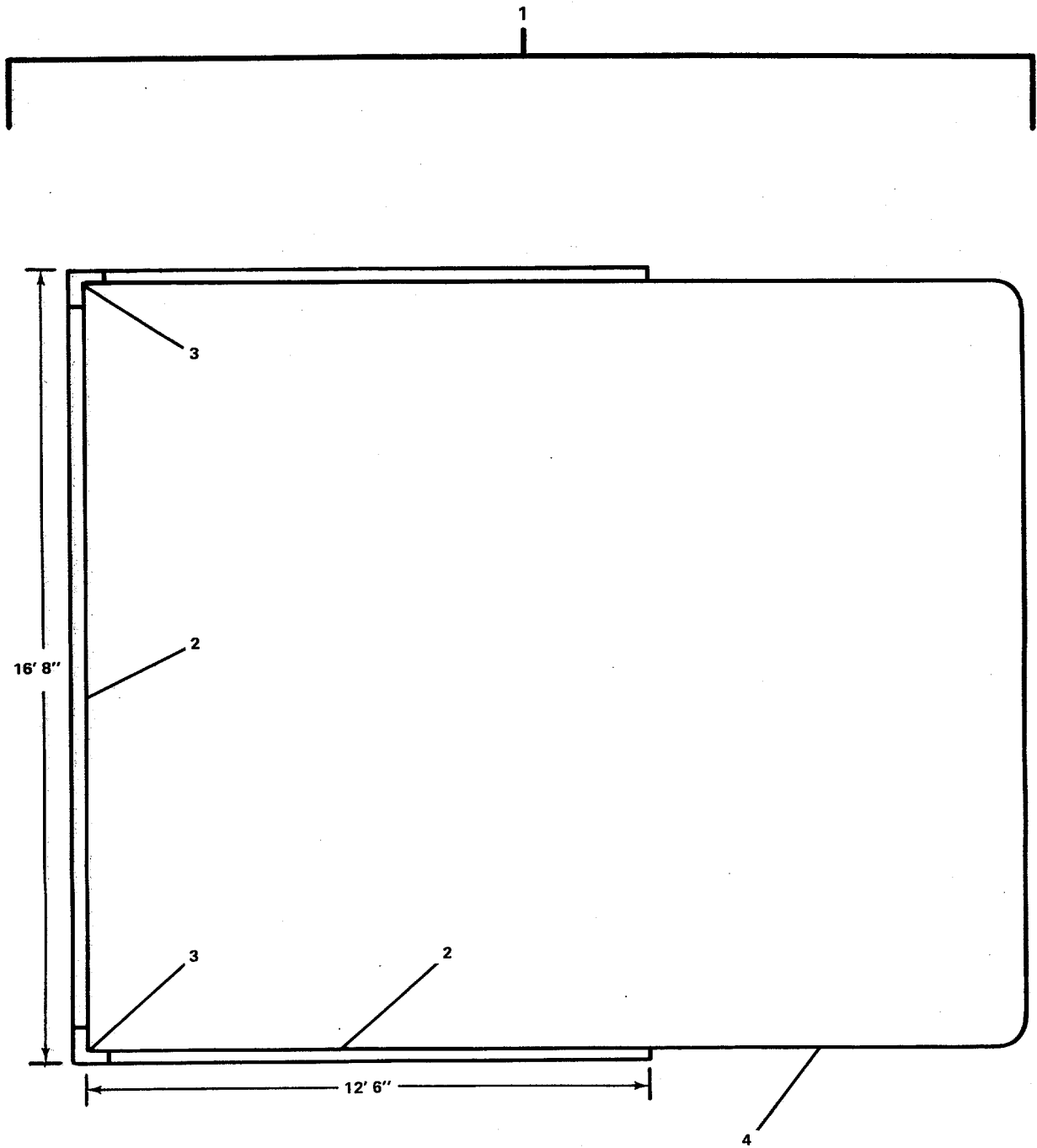

023BRW

FIGURE 225. Bow Ramp Sealing.

SECTION II

TM55-1905-223-24P-2

(1) ITEM NO	(2) SMR CODE	(3) FSCM	(4) PART NUMBER	(5) DESCRIPTION AND USABLE ON CODES(UOC)	(6) QTY
GROUP 10 BOW RAMP ASSEMBLY					
FIG. 225 BOW RAMP SEALING					
1	XDHHH	05543	21-69073	..BOW RAMP, SEALING	1
2	PBHZZ	05543	MGN10.00.08	...RUBBER STRIP (PRICE REFLECTS 44..... FT).....	1
3	XDHZZ	05543	MGNMM02A(MK4)	...RUBBER STRIP	2
4	PBHZZ	05543	21-69063	...RAMP, LANDING SHIP	1

END OF FIGURE

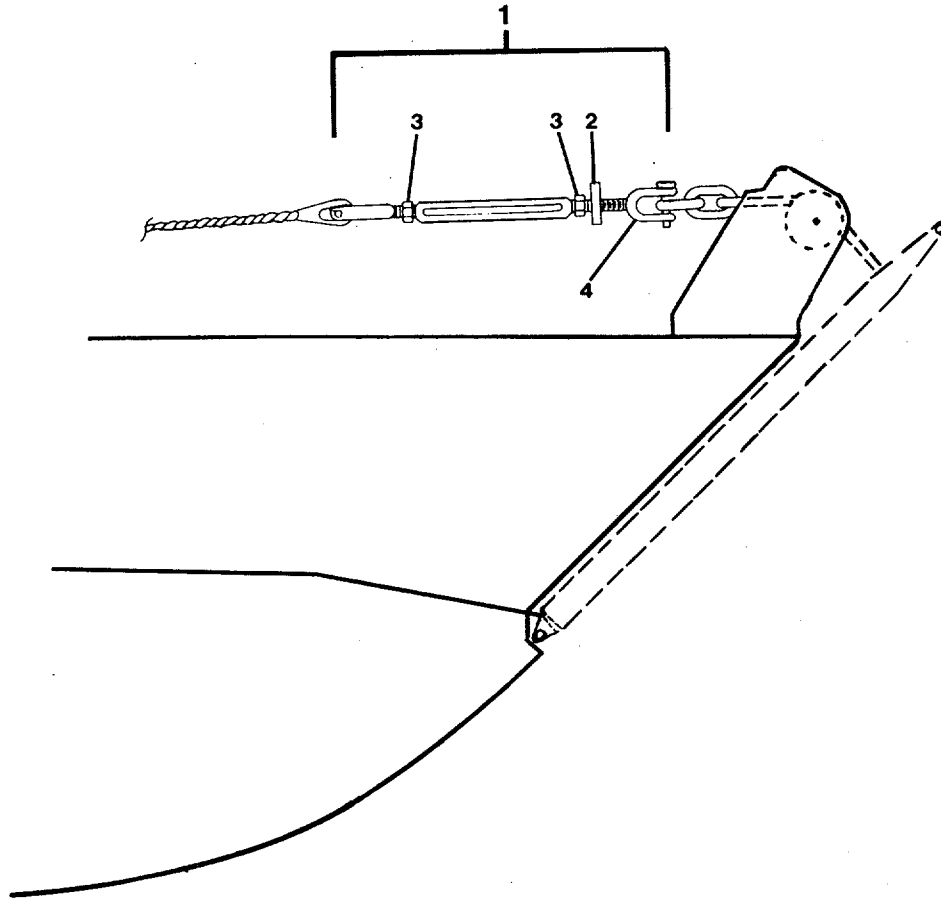

FIGURE 226. Turnbuckle Assembly.

SECTION II

TM55-1905-223-24P-2

(1) ITEM NO	(2) SMR CODE	(3) FSCM	(4) PART NUMBER	(5) DESCRIPTION AND USABLE ON CODES(UOC)	(6) QTY
GROUP 10 BOW RAMP ASSEMBLY					
FIG. 226 TURNBUCKLE ASSEMBLY					
1	PBCOO	05543	HG228-10-32B76	..TURNBUCKLE	2
2	XDOZZ	05543	21.69.64-15	...RING, PLATE STOPPER	2
3	XDOZZ	05543	21.69.64-16	...NUT, PLAIN, HEXAGON	4
4	XDOZZ	05543	21.69.64-17	...SHACKLE, ANCHOR	2

END OF FIGURE

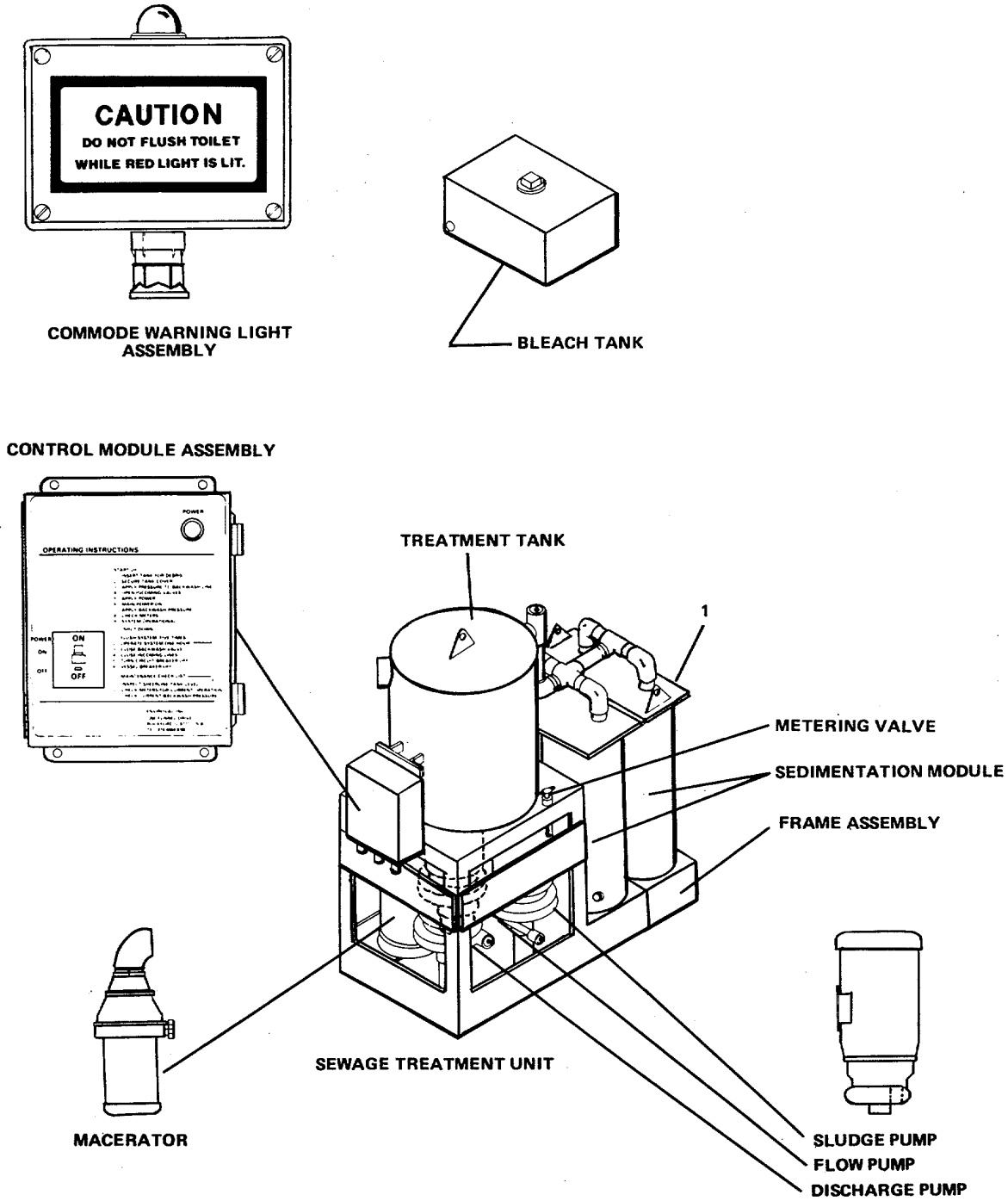

001MS

FIGURE 227. Marine Sanitation System.

SECTION II

TM55-1905-223-24P-2

(1) ITEM NO	(2) SMR CODE	(3) FSCM	(4) PART NUMBER	(5) DESCRIPTION AND USABLE ON CODES(UOC)	(6) QTY
				GROUP 11 MARINE SANITATION SYSTEM	
				FIG. 227 MARINE SANITATION SYSTEM	
1	XCOFF	77408	8528023	MARINE SANITATION S.....	1

END OF FIGURE

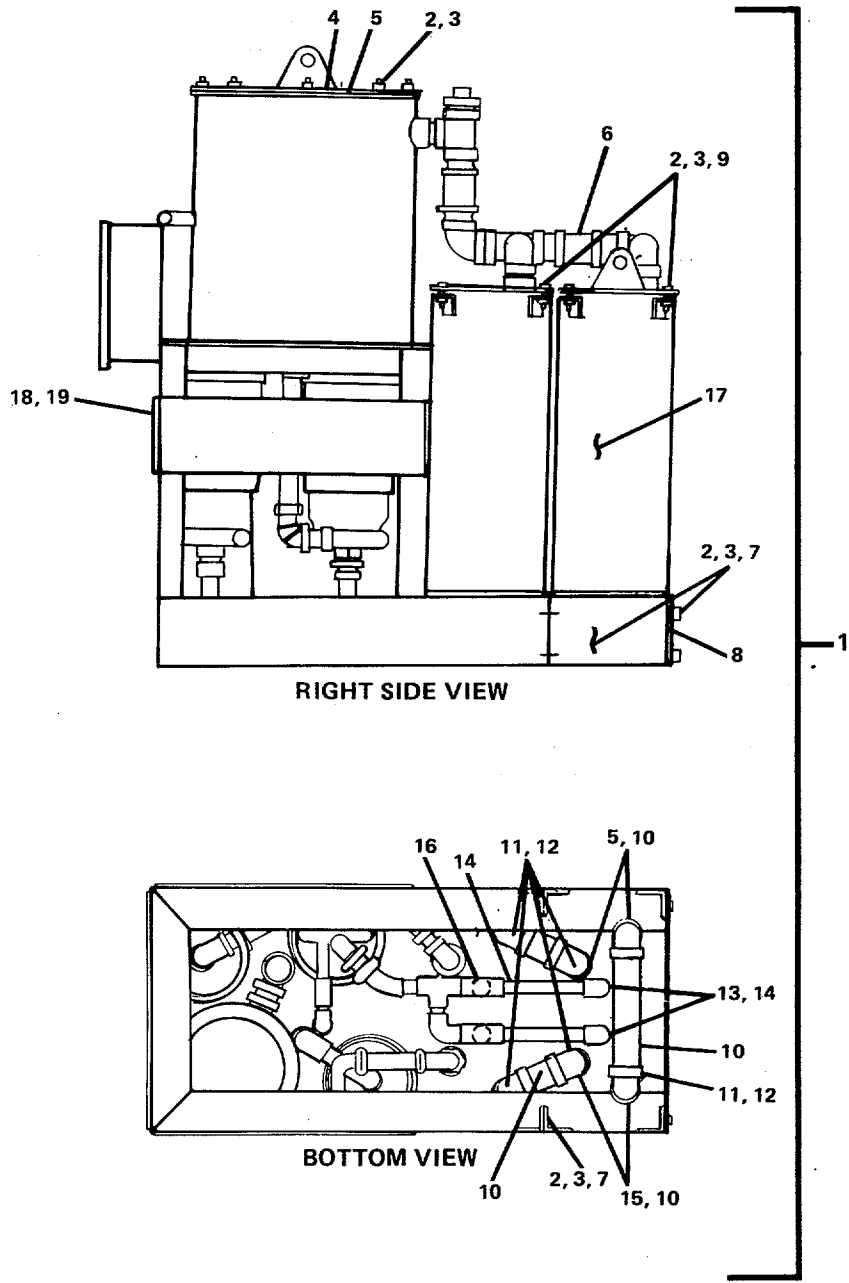

002MS

FIGURE 228. Sewage Treatment Unit Assembly.

SECTION II

TM55-1905-223-24P-2

(1) ITEM NO	(2) SMR CODE	(3) FSCM	(4) PART NUMBER	(5) DESCRIPTION AND USABLE ON CODES(UOC)	(6) QTY
GROUP 11 MARINE SANITATION SYSTEM					
FIG. 228 SEWAGE TREATMENT UNIT ASSEMBLY					
1	XCOFF	58568	3900001	..SEWAGE TREATMENT UN	1
2	XDOZZ	58568	2799886-010	..NUT, SELF-LOCKING, HE	28
3	XDOZZ	58568	2799947-004	..WASHER, FLAT	28
4	XDFZZ	58568	3700012	..COVER, ACCESS	1
5	PAFZZ	58568	3600019	..GASKET	1
6	XDFZZ	58568	2503178-001	..COUPLING, HOSE	1
7	XDOZZ	58568	2799946-069	..SCREW, CAP, HEXAGON H.....	8
8	XDFZZ	58568	3600018	..PLATE, BASE END	1
9	XDOZZ	58548	2799946-071	..SCREW, CAP, HEXAGON H.....	12
10	XDFZZ	58568	2502465-001	..PIPE, NONMETALLIC	V
11	XDFZZ	58568	2502461-001	..ELBOW, PIPE, NONMETAL.....	6
12	XDFZZ	58568	2503791-005	..ADAPTER, NONMETALLIC.....	6
13	XDFZZ	58568	2503821-003	..ADAPTER, NONMETALLIC.....	2
14	XDFZZ	58568	2502465-006	..PIPE, NONMETALLIC	V
15	XDFZZ	58568	2502463-005	..ADAPTER, NONMETALLIC.....	4
16	XDFZZ	58568	2503789-003	..TEE, PIPE, NONMETALLI	2
17	XDFZZ	58568	3800002	..TANK, SEDIMENT, END	1
18	XDFZZ	58568	2799992-008	..SCREW, DRIVE	4
19	XDFZZ	58568	3500001	..PLATE, IDENTIFICATIO.....	1

END OF FIGURE

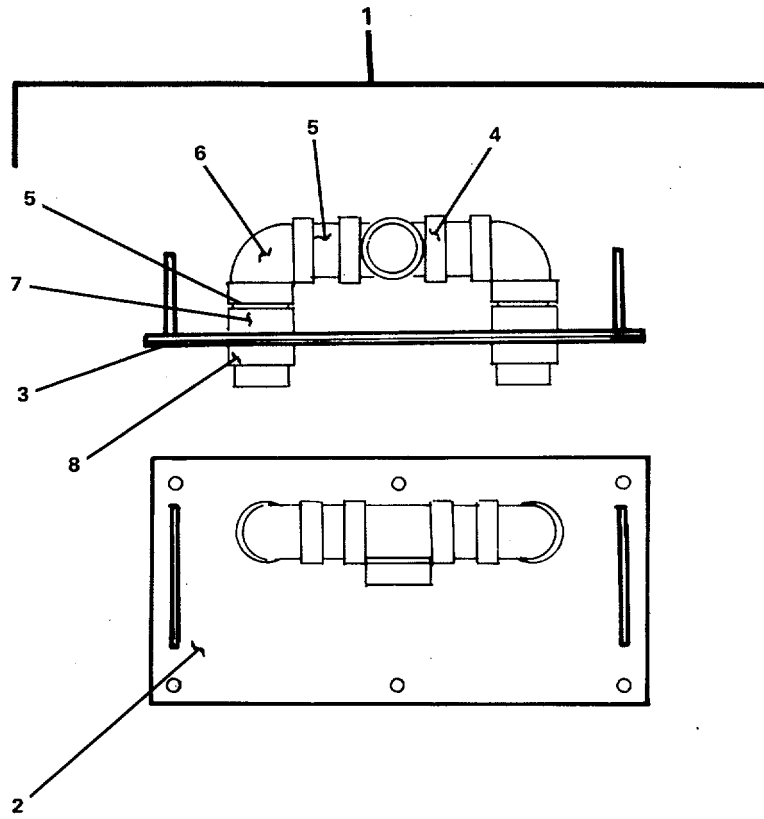

003MS

FIGURE 229. End-Sediment Tank Cover Assembly.

SECTION II

TM55-1905-223-24P-2

(1) ITEM NO	(2) SMR CODE	(3) FSCM	(4) PART NUMBER	(5) DESCRIPTION AND USABLE ON CODES(UOC)	(6) QTY
GROUP 11 MARINE SANITATION SYSTEM					
FIG. 229 END-SEDIMENT TANK COVER ASSEMBLY					
1	XDOOO	58568	3600025	..COVER ASSEMBLY,END	1
2	XDOZZ	58568	3700013	...COVER,ACCESS	1
3	PAOZZ	58568	3600021	...GASKET	1
4	XDOZZ	58568	2502456-001	...TEE,PIPE,NONMETALLI	1
5	XDOZZ	58568	2502465-001	...PIPE,NONMETALLIC	V
6	XDOZZ	58568	2502461-001	...ELBOW,PIPE,NONMETAL.....	2
7	XDOZZ	58568	2502393-001	...ADAPTER,MALE,NONMET	2
8	XDOZZ	58568	2502396-001	...ADAPTER,CLEANOUT.....	2

END OF FIGURE

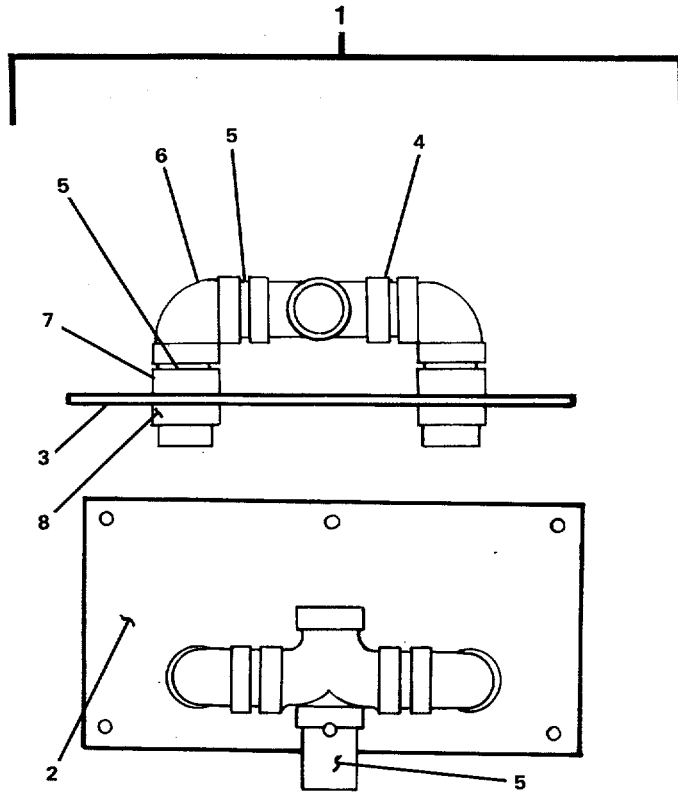

004MS

FIGURE 230. Mid-Sediment Tank Cover Assembly.

SECTION II

TM55-1905-223-24P-2

(1) ITEM NO	(2) SMR CODE	(3) FSCM	(4) PART NUMBER	(5) DESCRIPTION AND USABLE ON CODES(UOC)	(6) QTY
GROUP 11 MARINE SANITATION SYSTEM					
FIG. 230 MID-SEDIMENT TANK COVER ASSEMBLY					
1	XDOOO	58568	3600026	..COVER ASSEMBLY,MID	1
2	XDOZZ	58568	3600020	...COVER,ACCESS	1
3	PAOZZ	58568	3600021	...GASKET	1
4	XDOZZ	58568	2502460-001	...CROSS,PIPE,NONMETAL	1
5	XDOZZ	58568	2502465-001	...PIPE,NONMETALLIC	V
6	XDOZZ	58568	2502461-001	...ELBOW,PIPE,NONMETAL.....	2
7	XDOZZ	58568	2502393-001	...ADAPTER,MALE,NONMET	2
8	XDOZZ	58568	2502396-001	...ADAPTER,CLEANOUT.....	2

END OF FIGURE

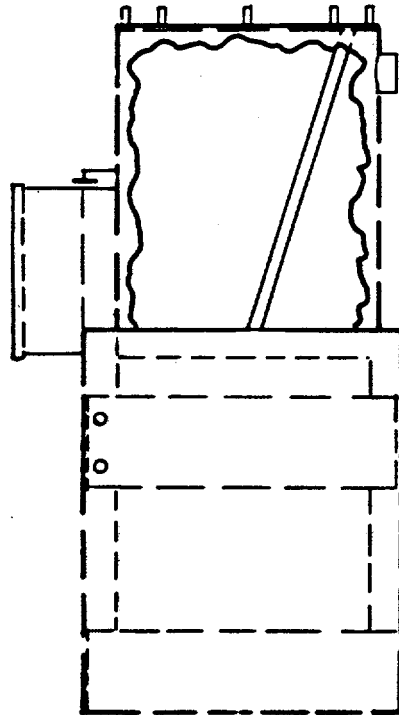
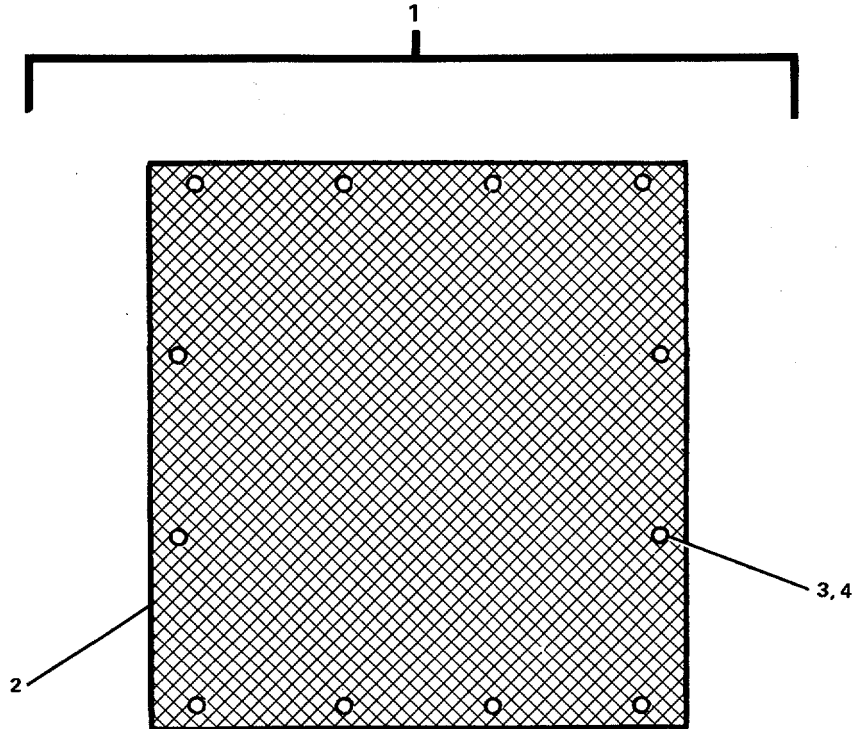

005MS

FIGURE 231. Screen Assembly.

SECTION II

TM55-1905-223-24P-2

(1) ITEM NO	(2) SMR CODE	(3) FSCM	(4) PART NUMBER	(5) DESCRIPTION AND USABLE ON CODES(UOC)	(6) QTY
GROUP 11 MARINE SANITATION SYSTEM					
FIG. 231 SCREEN ASSEMBLY					
1	PBCOO	58568	3600036	..SCREEN,AIRCRAFT	1
2	PAOZZ	58568	3500044	...WIRE FABRIC.....	1
3	PAOZZ	58568	3500043-001	...GROMMET,METALLIC.....	12
4	PAOZZ	58568	3500043-002	...PLUNGER,DETENT	12

END OF FIGURE

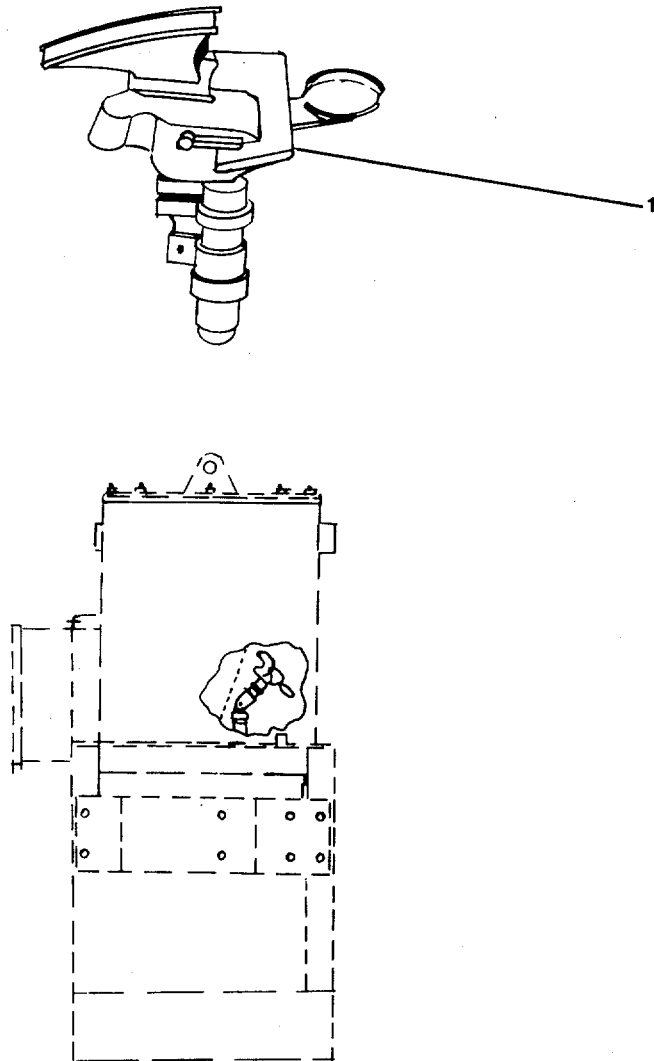

006MS

FIGURE 232. Impact Sprinkler.

SECTION II

TM55-1905-223-24P-2

(1) ITEM NO	(2) SMR CODE	(3) FSCM	(4) PART NUMBER	(5) DESCRIPTION AND USABLE ON CODES(UOC)	(6) QTY
				GROUP 11 MARINE SANITATION SYSTEM	
				FIG. 232 IMPACT SPRINKLER	
1	PAOZO	58568	3500042-003	..SPRINKLER,LAWN	1

END OF FIGURE

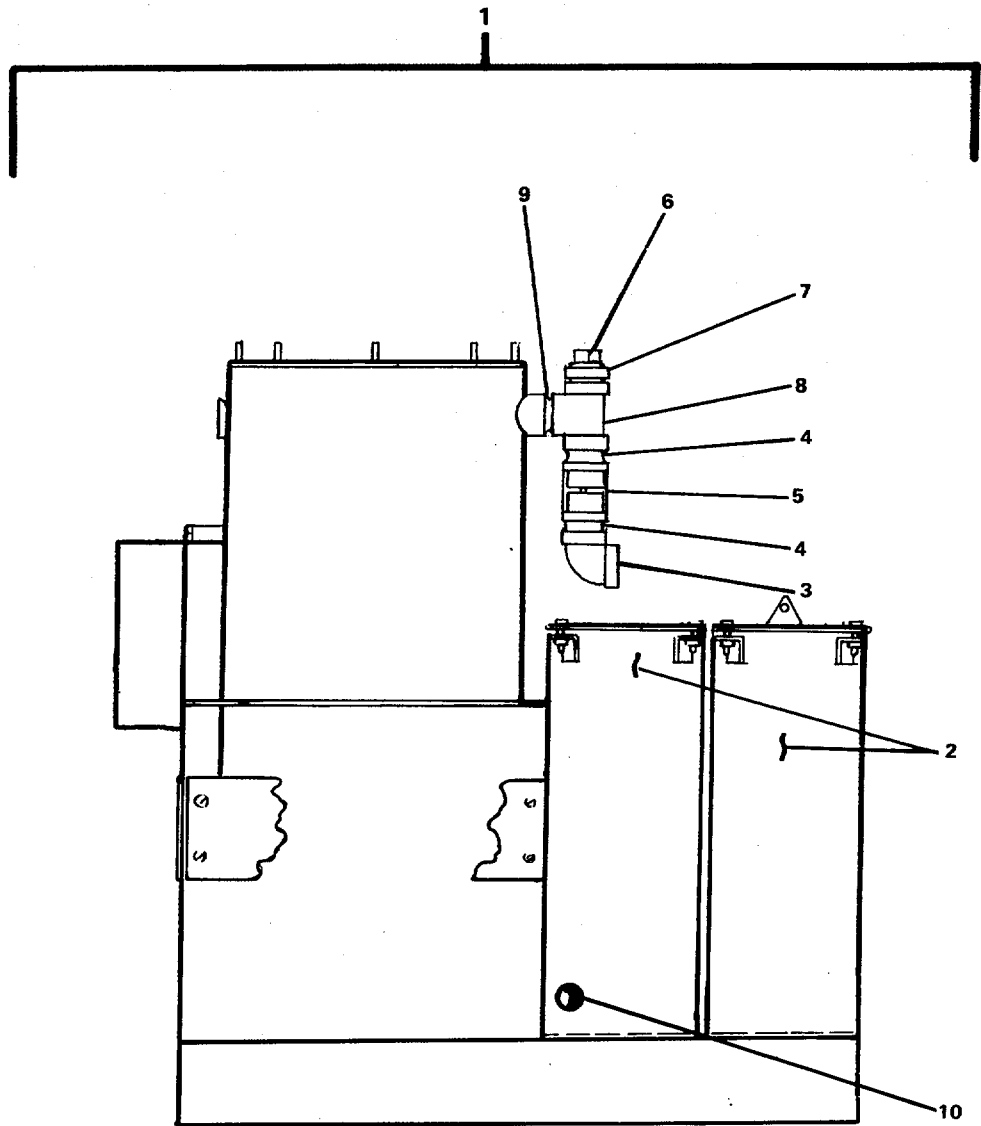

007MS

FIGURE 233. Sewage Treatment Unit, Sub-Assembly (Sheet 1 of 2).

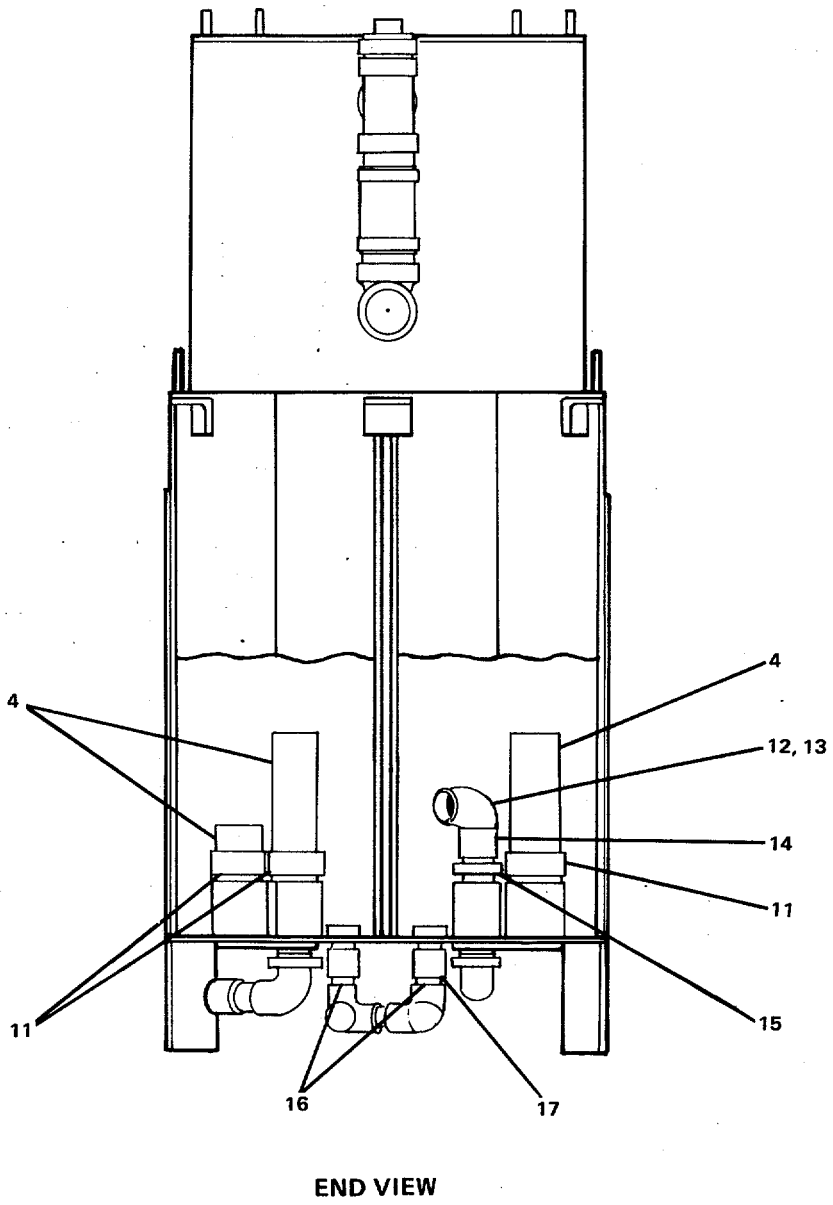

008MS

FIGURE 233. Sewage Treatment Unit, Sub-Assembly (Sheet 2 of 2).

SECTION II

TM55-1905-223-24P-2

(1) ITEM NO	(2) SMR CODE	(3) FSCM	(4) PART NUMBER	(5) DESCRIPTION AND USABLE ON CODES(UOC)	(6) QTY
GROUP 11 MARINE SANITATION SYSTEM					
FIG. 233 SEWAGE TREATMENT UNIT SUB-ASSEMBLY					
1	XCOOO	58568	3900004	..SEWAGE TREATMENT UN	1
2	XDOZZ	58568	3900003	...TANK,TREATMENT AND	1
3	XDOZZ	58568	2502461-001	...ELBOW,PIPE,NONMETAL	1
4	XDOZZ	58568	2502465-001	...PIPE,NONMETALLIC	V
5	XDOZZ	58568	2503178-001	...COUPLING,HOSE	1
6	XDOZZ	58568	2502398-001	...PLUG,MACHINE THREAD	1
7	XDOZZ	58568	2502396-001	...ADAPTER,CLEANOUT	1
8	XDOZZ	58568	2502456-001	...TEE,PIPE,NONMETALLI	1
9	XDOZZ	58568	2503791-005	...ADAPTER,NONMETALLIC	1
10	PBOZZ	58568	3500041	...ANODE,CORROSION PRE	1
11	XDOZZ	58568	2502463-005	...ADAPTER,NONMETALLIC	3
12	XDOZZ	58568	2503788-004	...ELBOW,PIPE,NONMETAL	1
13	XDOZZ	58568	2502465-010	...PIPE,NONMETALLIC	V
14	XDOZZ	58568	2503821-004	...ADAPTER,NONMETALLIC	1
15	XDOZZ	58568	2503794-002	...BUSHING,REDUCER,NON	1
16	XDOZZ	58568	2502465-006	...PIPE,NONMETALLIC	V
17	XDOZZ	58568	2503821-003	...ADAPTER,NONMETALLIC	2

END OF FIGURE

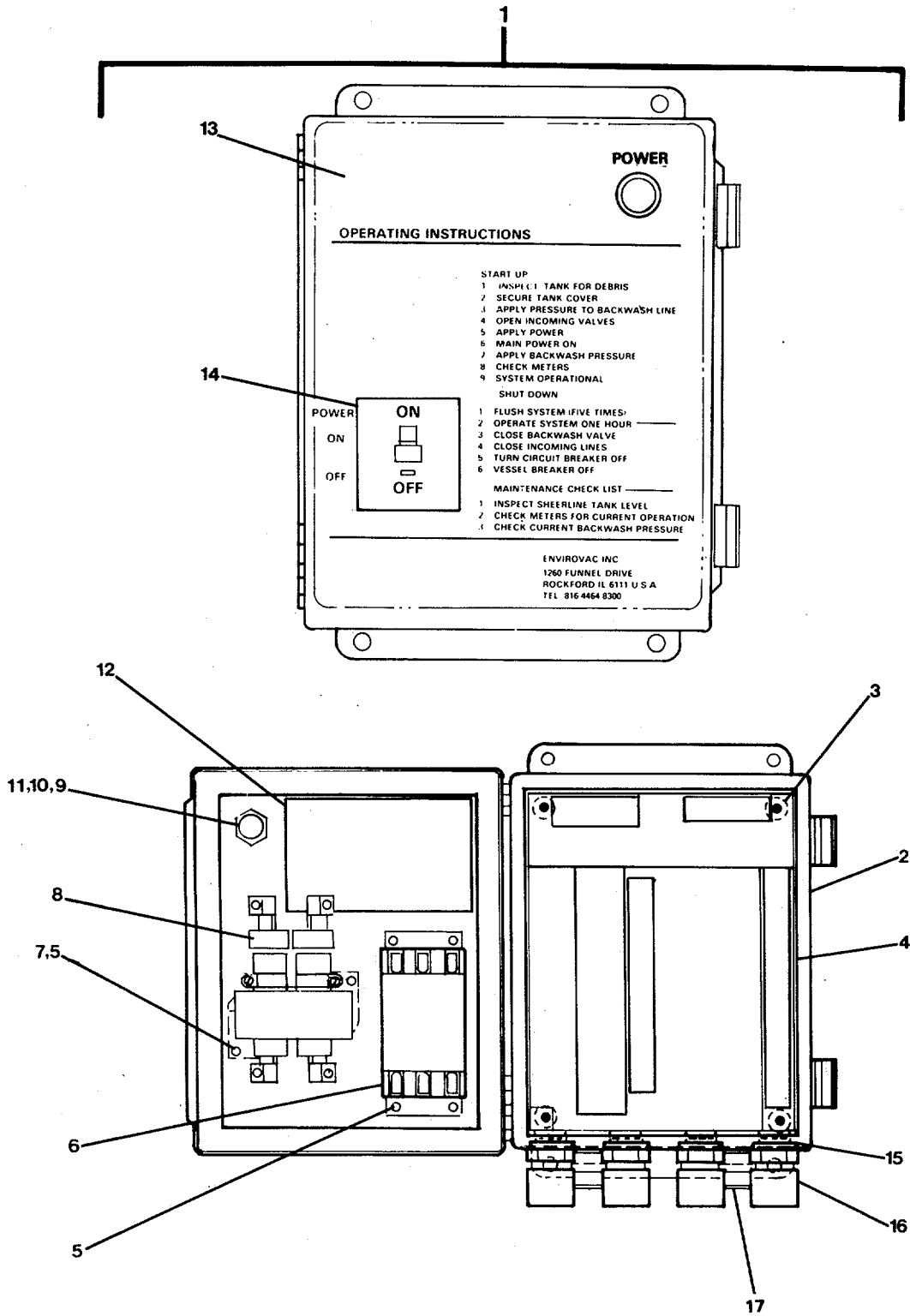

009MS

FIGURE 234. Control Module Assembly.

SECTION II

TM55-1905-223-24P-2

(1) ITEM NO	(2) SMR CODE	(3) FSCM	(4) PART NUMBER	(5) DESCRIPTION AND USABLE ON CODES(UOC)	(6) QTY
GROUP 11 MARINE SANITATION SYSTEM					
FIG. 234 CONTROL MODULE ASSEMBLY					
1	XDCOO	58568	3800005	...MODULE,CONTROL,ASSE.....	1
2	XDOZZ	58568	3600043	...PANEL,BLANK	1
3	XDOZZ	58568	3500056	...SCREW,PANEL FASTENE	4
4	PAOZZ	58568	3700021-002	...CIRCUIT CARD ASSEMB	1
5	XDOZZ	58568	2799993-007	...NUT,PLAIN,HEXAGON	6
6	PAOZZ	58568	3500053-001	...CIRCUIT BREAKER (240 VAC, 30 AMPS)	1
7	XDOZZ	58568	2799999-006	...WASHER,LOCK	2
8	PAOZZ	58568	3500054-001	...RELAY,ELECTRO MAGNE (120 VOLTS,..... 60 HERTZ)	1
9	PAOZZ	58568	3500050-003	...LENS,LIGHT.....	1
10	PAOZZ	58568	2502839-008	...LAMP,INCANDESCENT (120 VOLTS)	1
11	XDOZZ	58568	3500049	...LAMPHOLDER	1
12	XDOZZ	58568	3500057	...PLATE,IDENTIFICATIO..... (CONNECTION DIAGRAM)	1
13	XDOZZ	58568	3700000	...PLATE,IDENTIFICATIO (OPERATING..... INSTRUCTION)	1
14	XDOZZ	58568	3500006	...PLATE,IDENTIFICATIO..... (ELECTRICAL POWER)	1
15	XDOZZ	58568	2799989-002	...LOCKNUT,ELECTRICAL.....	8
16	XDOZZ	58568	3500055-001	...CLAMP,CABLE,ELECTRI	8
17	XDOZZ	58568	3500015-002	...CLAMP,CABLE,ELECTRI	2

END OF FIGURE

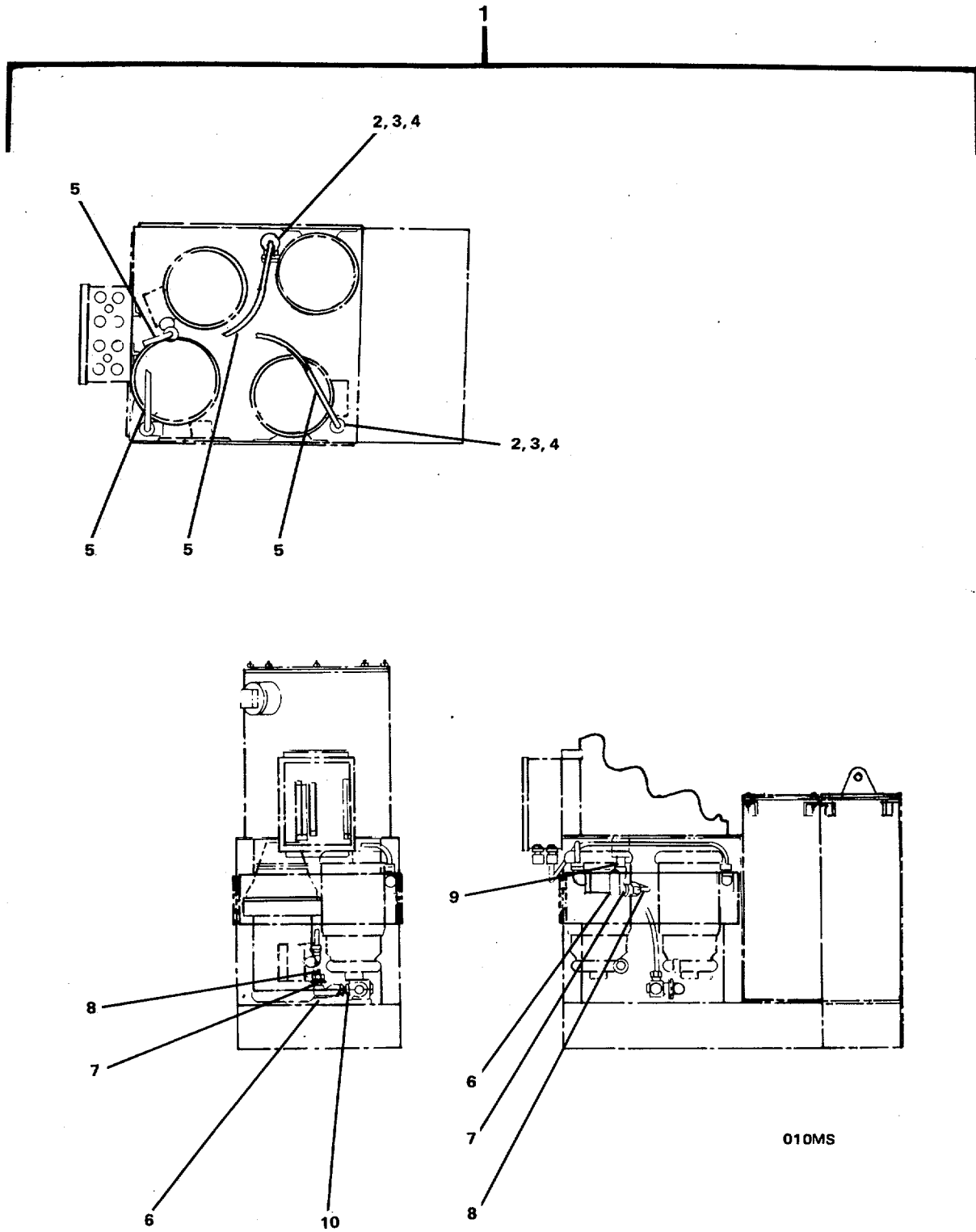

FIGURE 235. Cable Equipment Routing Assembly.

SECTION II

TM55-1905-223-24P-2

(1) ITEM NO	(2) SMR CODE	(3) FSCM	(4) PART NUMBER	(5) DESCRIPTION AND USABLE ON CODES(UOC)	(6) QTY
GROUP 11 MARINE SANITATION SYSTEM					
FIG. 235 CABLE EQUIPMENT ROUTING ASSEMBLY					
1	XCOOO	58568	3800006	...CABLE,EQUIPMENT ROU	1
2	XDOZZ	58568	2799989-002	...LOCKNUT,ELECTRICAL	6
3	PAOZZ	58568	2502271	...GASKET	5
4	XDOZZ	58568	2503792-002	...ELBOW,ELECTRICAL CO	4
5	PAOZZ	81348	J-C-5:0S06CF3/14 RNJ	...CABLE,POWER,ELEC (PREDETERMINE LENGTH 3 FT)	6
6	XDOZZ	58568	2503079-001	...ENTRANCE ELBOW,ELEC	2
7	XDOZZ	58568	2503330-001	...CLAMP,CABLE,ELECTRI	2
8	PAOZZ	81348	J-C-580S06CK3/16 RNJ	...CABLE,POWER,ELECTRI	5
9	XDOZZ	58568	2799984-003	...CABLE NIPPLE,ELECTR	1
10	XDOZZ	58568	2799984-001	...CABLE NIPPLE,ELECTR	1

END OF FIGURE

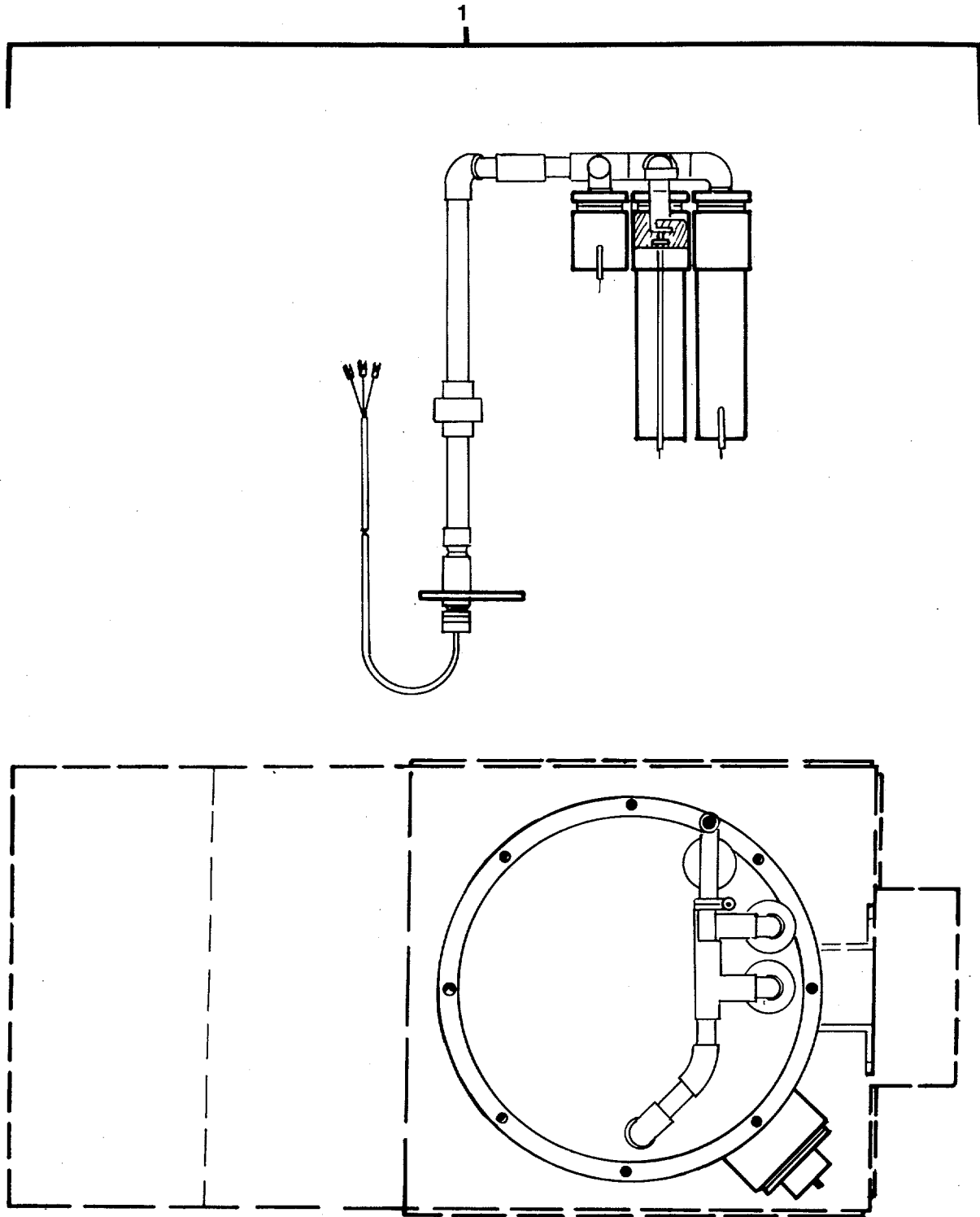

011MS

FIGURE 236. Level Sensor Assembly.

SECTION II

TM55-1905-223-24P-2

(1) ITEM NO	(2) SMR CODE	(3) FSCM	(4) PART NUMBER	(5) DESCRIPTION AND USABLE ON CODES(UOC)	(6) QTY
				GROUP 11 MARINE SANITATION SYSTEM	
				FIG. 236 LEVEL SENSOR ASSEMBLY	
1	PAOZZ	58568	3700048	...SWITCH,LIQUID LEVEL.....	1

END OF FIGURE

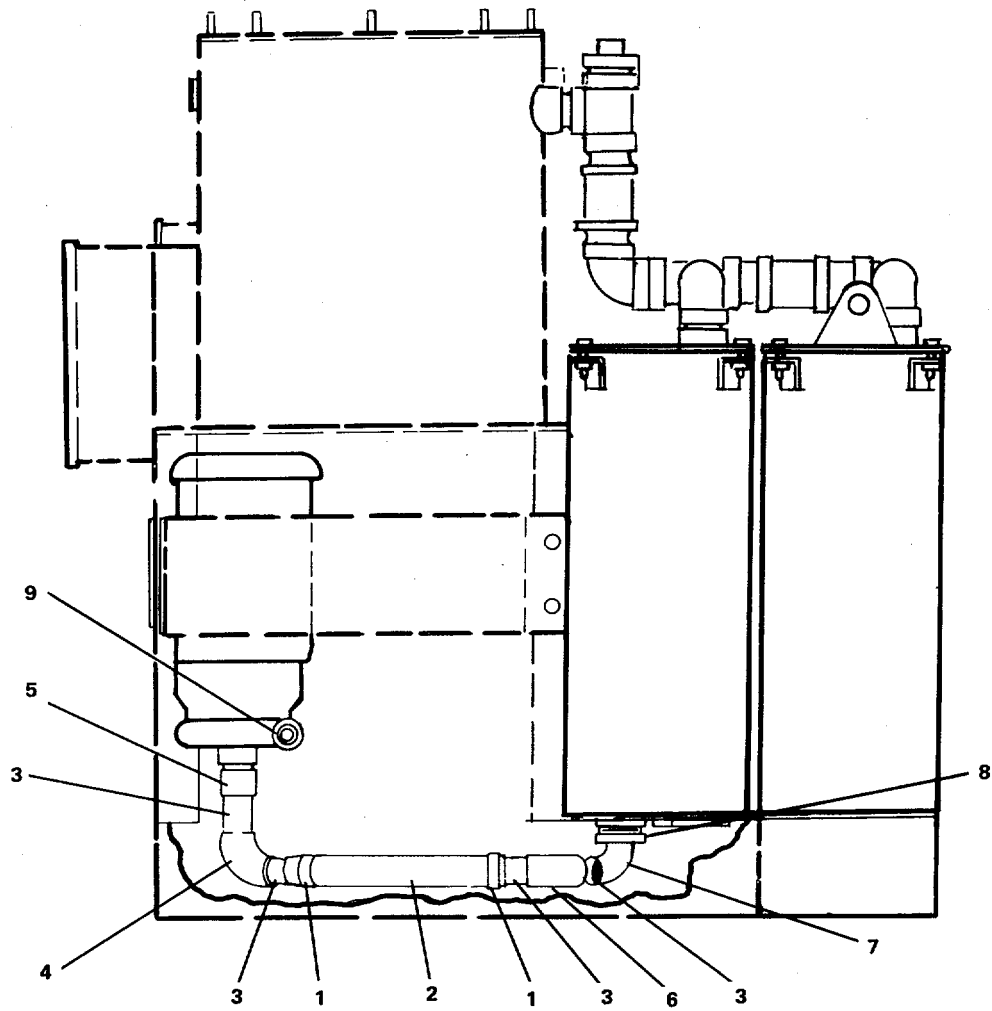

RIGHT SIDE VIEW

012MS

FIGURE 237. Discharge Pump System (Sheet 1 of 2).

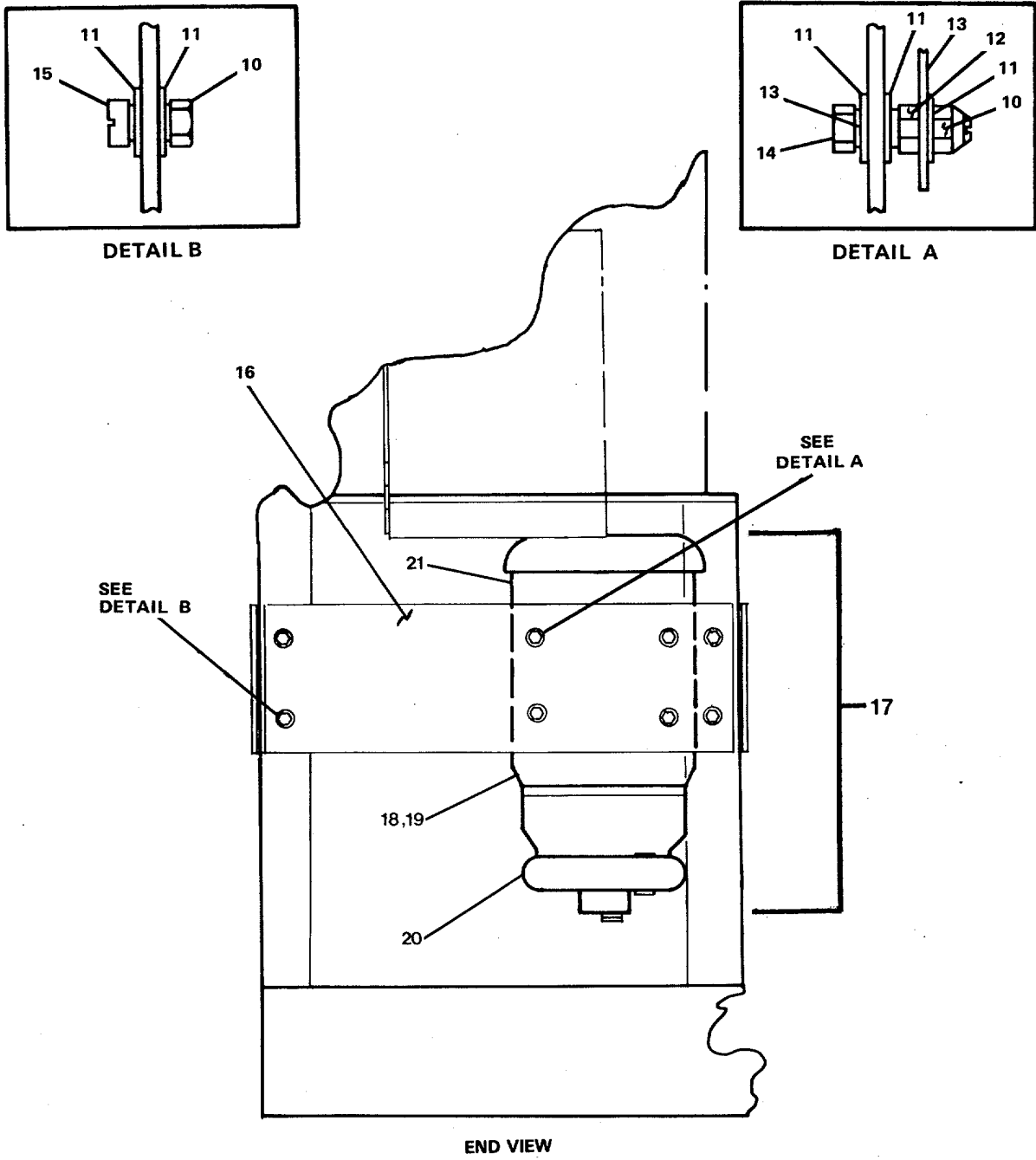

013MS

FIGURE 237. Discharge Pump System (Sheet 2 of 2).

SECTION II

TM55-1905-223-24P-2

(1) ITEM NO	(2) SMR CODE	(3) FSCM	(4) PART NUMBER	(5) DESCRIPTION AND USABLE ON CODES(UOC)	(6) QTY
GROUP 11 MARINE SANITATION SYSTEM					
FIG. 237 DISCHARGE PUMP SYSTEM					
1	XDOZZ	58568	2799960-007	...CLAMP,HOSE	2
2	XDOZZ	58568	3500036-002	...HOSE,NONMETALLIC	1
3	XDOZZ	58568	2502465-010	...PIPE,NONMETALLIC	V
4	XDOZZ	58568	2503788-004	...ELBOW,PIPE,NONMETAL.....	1
5	XDOZZ	58568	2503821-004	...ADAPTER,NONMETALLIC.....	1
6	XDOZZ	58568	2503823-003	...ELBOW,PIPE,NONMETAL.....	1
7	XDOZZ	58568	2503787-004	...ELBOW,STREET,NONMET.....	1
8	XDOZZ	58568	2503794-002	...BUSHING,REDUCER,NON.....	1
9	XDOZZ	58568	2503793-003	...PLUG,PIPE.....	1
10	XDOZZ	58568	2799886-008	...NUT,HEXAGON, ELASTI.....	4
11	XDOZZ	58568	2799947-002	...WASHER,FLAT	16
12	XDOZZ	58568	2799993-001	...NUT,SELF-LOCKING,HE.....	4
13	XDOZZ	58568	2799944-008	...WASHER,LOCK,SPRING.....	8
14	XDOZZ	58568	2799946-009	...SCREW,CAP,HEXAGON H.....	4
15	XDOZZ	58568	2799946-007	...SCREW,CAP,HEXAGON H.....	4
16	XDOZZ	58568	3600022	...PLATE,MOTOR MOUNTIN.....	1
17	XDCOO	58568	3600034-001	...PUMP SYSTEM,DISCHAR (115/230 VAC 60 HZ)	1
18	XDOZZ	58568	2799946-066	...SCREW,CAP,HEXAGON H.....	4
19	XDOZZ	58568	2799944-010	...WASHER,LOCK	4
20	PAOZZ	58568	3600033-002	...PUMP,CENTRIFUGAL (60 HZ SYSTEM).....	1
21	PAOZZ	58568	3600032-004	...MOTOR,ALTERNATING C (115/230 VAC 60 HERTZ)	1

END OF FIGURE

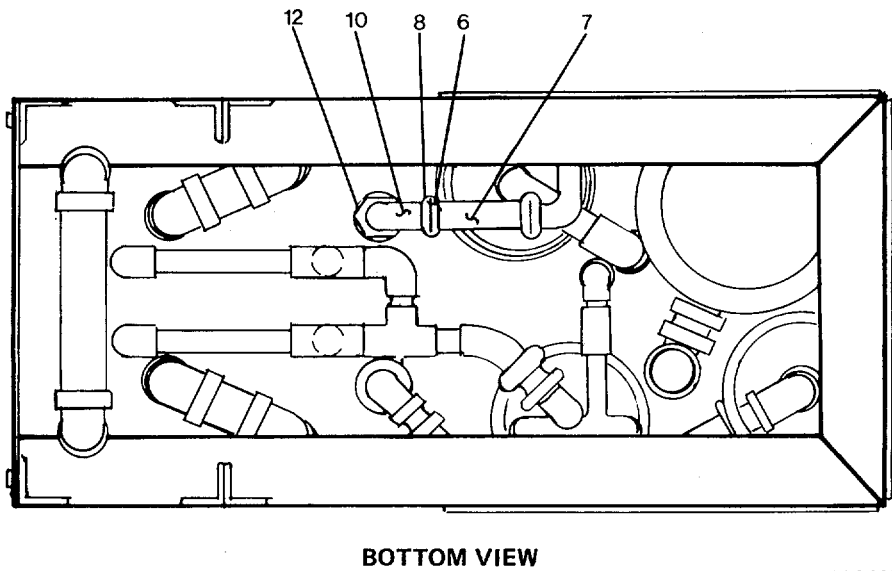
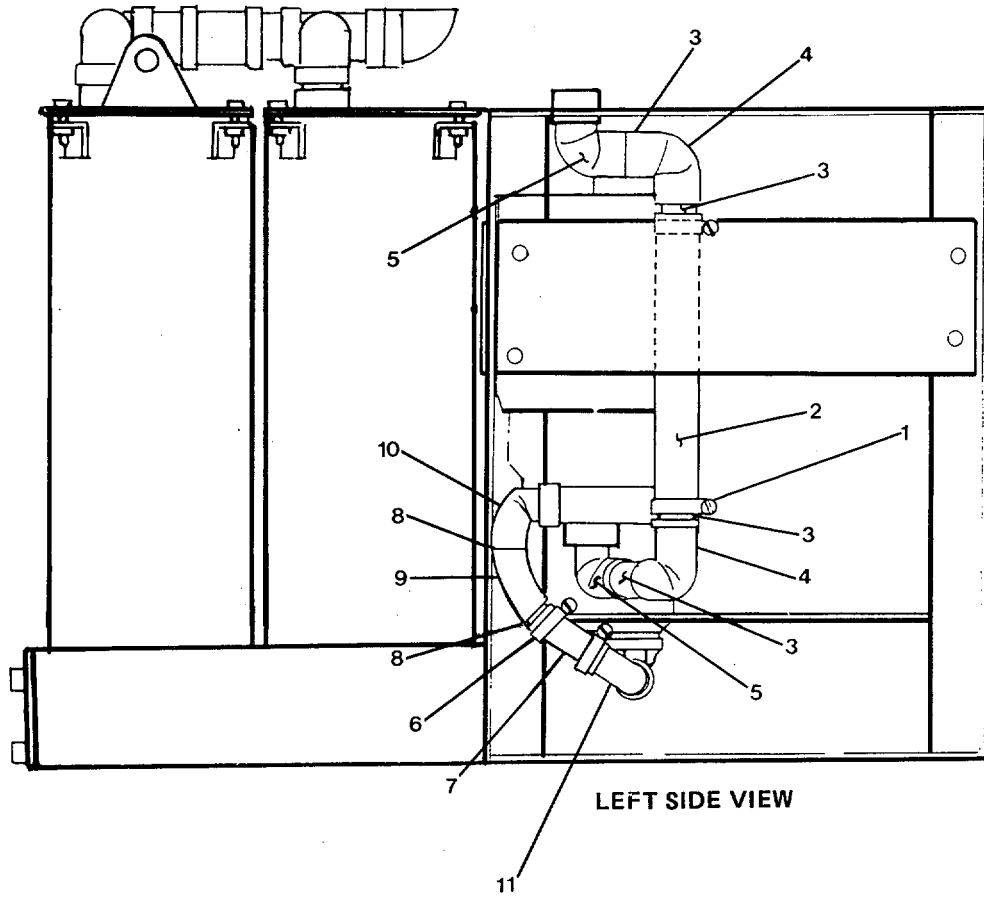

014 MS

FIGURE 238. Flow Pump System (Sheet 1 of 2).

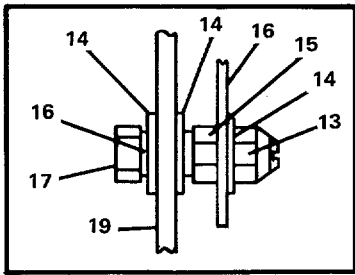

DETAIL A

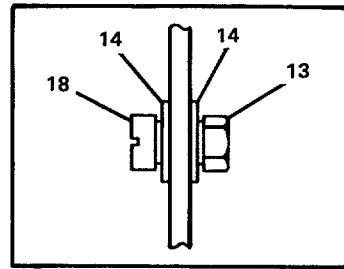

DETAIL B

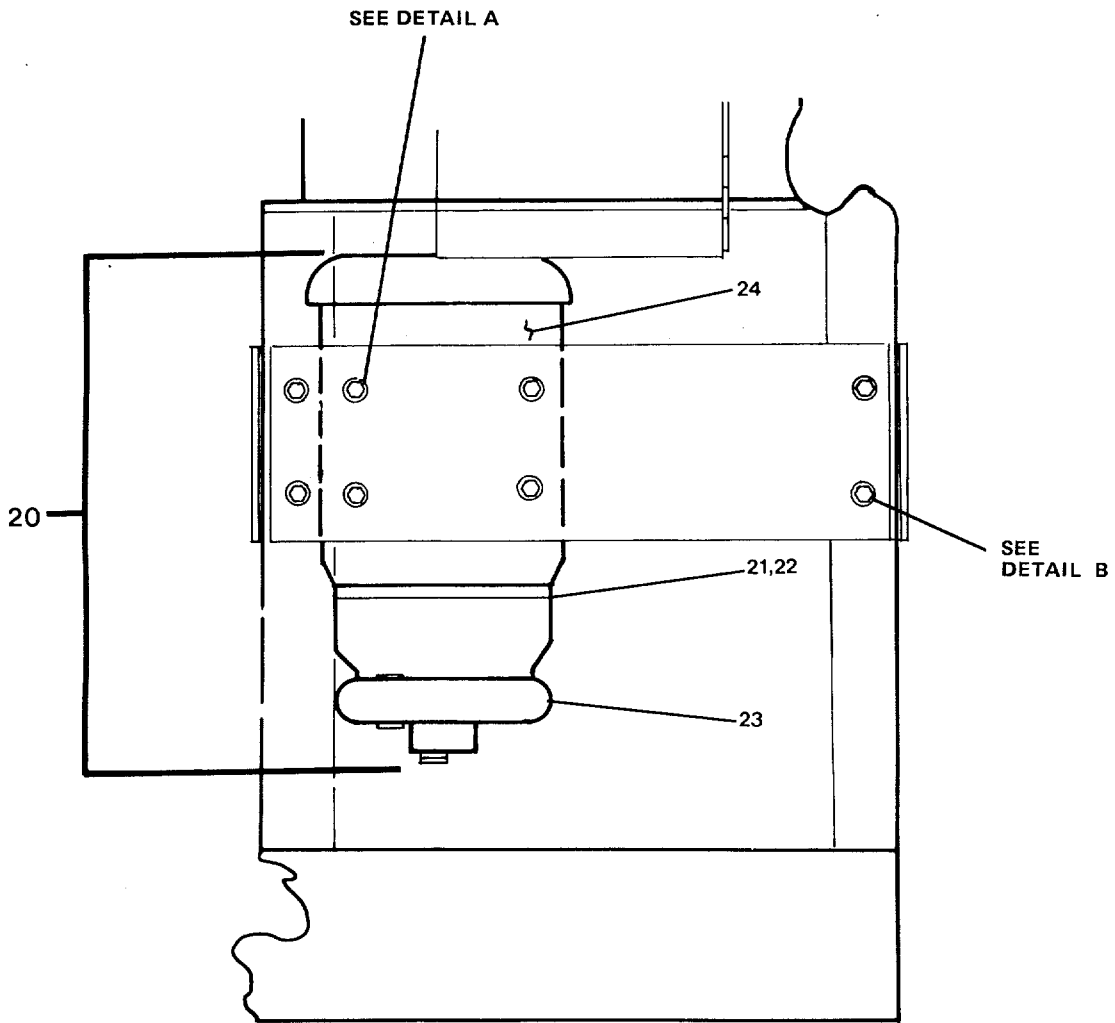

015MS

FIGURE 238. Flow Pump System (Sheet 2 of 2).

SECTION II

TM55-1905-223-24P-2

(1) ITEM NO	(2) SMR CODE	(3) FSCM	(4) PART NUMBER	(5) DESCRIPTION AND USABLE ON CODES(UOC)	(6) QTY
GROUP 11 MARINE SANITATION SYSTEM					
FIG. 238 FLOW PUMP SYSTEM					
1	XDOZZ	58568	2799960-007	...CLAMP,HOSE	2
2	XDOZZ	58568	3500036-002	...HOSE,NONMETALLIC	1
3	XDOZZ	58568	2502465-010	...PIPE,NONMETALLIC	V
4	XDOZZ	58568	2503788-004	...ELBOW,PIPE,NONMETAL.....	1
5	XDOZZ	58568	2503787-004	...ELBOW,STREET,NONMET	2
6	XDOZZ	58568	2799960-006	...CLAMP,HOSE	4
7	XDOZZ	58568	3500036-001	...HOSE,NONMETALLIC	2
8	XDOZZ	58568	2502465-006	...PIPE,NONMETALLIC	V
9	XDOZZ	58568	2503823-002	...ELBOW,PIPE,NONMETAL.....	1
10	XDOZZ	58568	2503787-003	...ELBOW,STREET,NONMET	2
11	XDOZZ	58568	2503824-003	...ELBOW,BARBED.....	1
12	XDOZZ	58568	2503794-001	...BUSHING,REDUCER.....	1
13	XDOZZ	58568	2799886-008	...NUT,HEXAGON, ELASTI	8
14	XDOZZ	58568	2799947-002	...WASHER,FLAT	16
15	XDOZZ	58568	2799993-001	...NUT,SELF-LOCKING,HE	4
16	XDOZZ	58568	2799944-008	...WASHER,LOCK,SPRING.....	8
17	XDOZZ	58568	2799946-009	...SCREW,CAP,HEXAGON H.....	4
18	XDOZZ	58568	2799946-007	...SCREW,CAP,HEXAGON H.....	4
19	XDOZZ	58568	3600024	...PLATE,MOTOR MOUNTIN LEFT	1
20	XDCOO	58568	3600034-002	...PUMP SYSTEM,FLOW (115/230 VAC	1
				60 HERTZ)	
21	XDOZZ	58568	2799946-066	...SCREW,CAP,HEXAGON H.....	4
22	XDOZZ	58568	2799944-010	...WASHER,LOCK	4
23	PAOZZ	58568	3600033-001	...PUMP,CENTRIFUGAL (60 HERTZ SYSTEM)	1
24	PAOZZ	58568	3600032-004	...MOTOR,ALTERNATING C (115/230	1
				VAC 60 HERTZ)	

END OF FIGURE

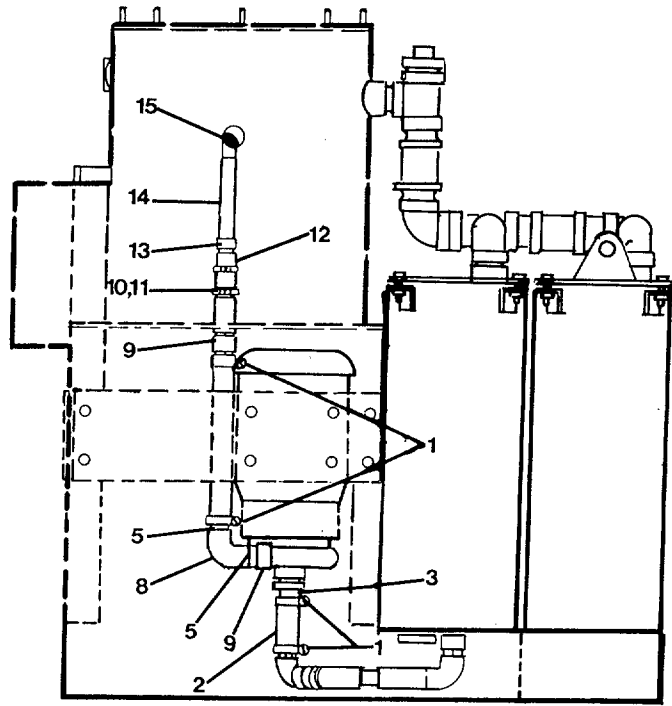

RIGHT SIDE VIEW

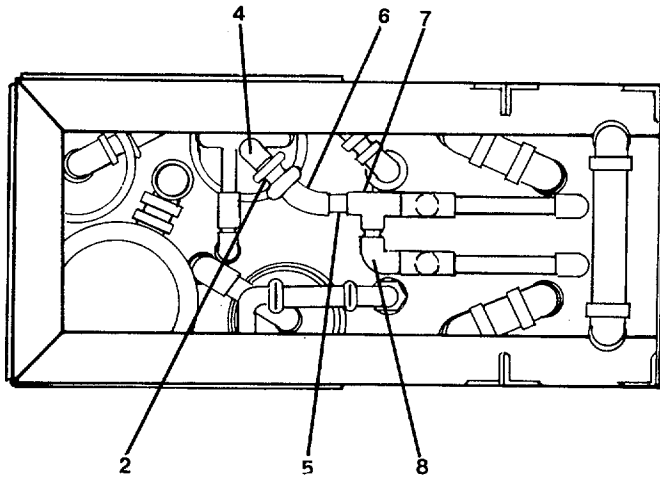

BOTTOM VIEW

016 MS

FIGURE 239. Sludge Pump System (Sheet 1 of 2).

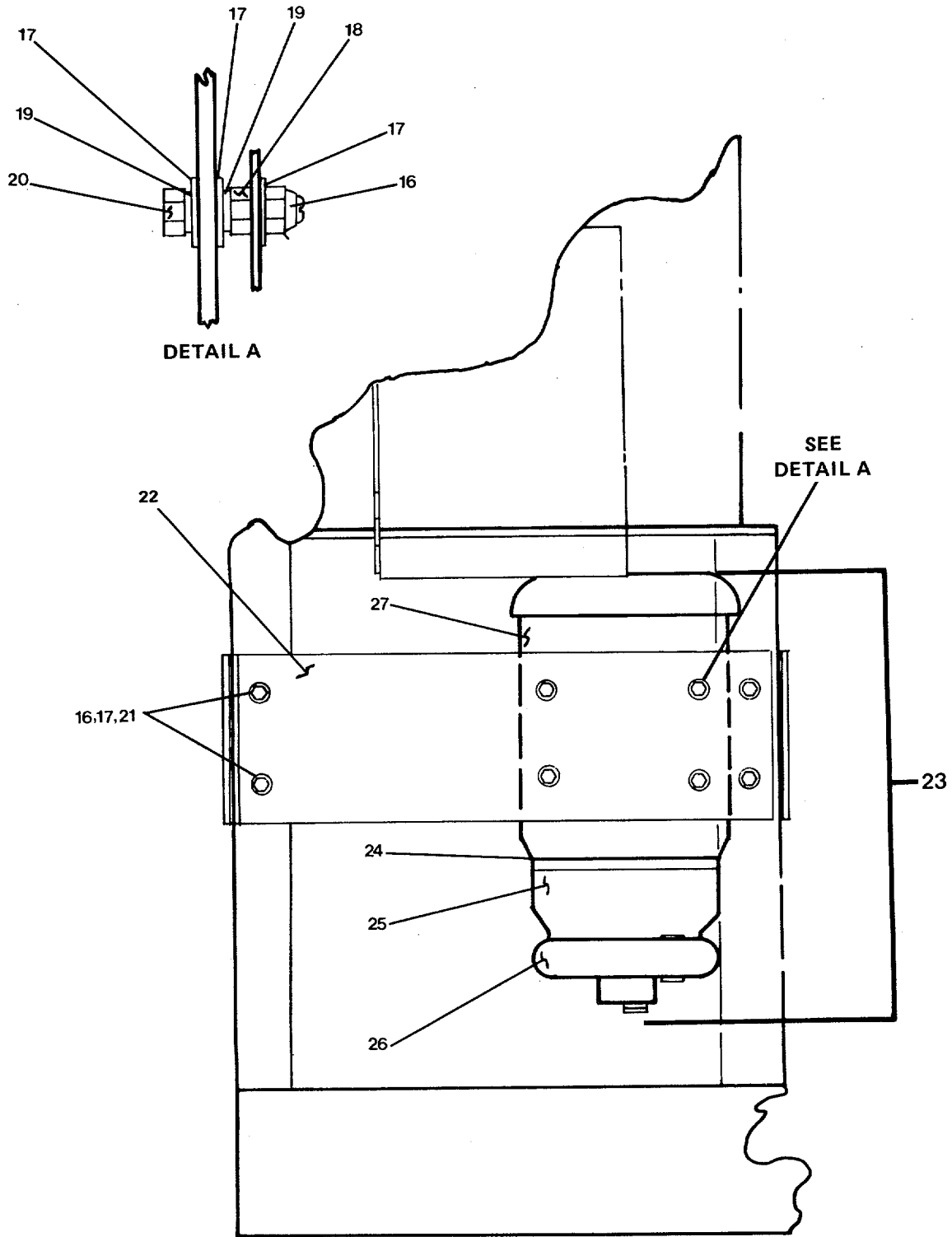

017MS

FIGURE 239. Sludge Pump System (Sheet 2 of 2).

SECTION II

TM55-1905-223-24P-2

(1) ITEM NO	(2) SMR CODE	(3) FSCM	(4) PART NUMBER	(5) DESCRIPTION AND USABLE ON CODES(UOC)	(6) QTY
GROUP 11 MARINE SANITATION SYSTEM					
FIG. 239 SLUDGE PUMP SYSTEM					
1	XDOZZ	58568	2799960-006	...CLAMP, HOSE	6
2	XDOZZ	58568	3500036-001	...HOSE, NONMETALLIC.....	3
3	XDOZZ	58568	2503851-003	...ADAPTER, BARBED.....	1
4	XDOZZ	58568	2503824-003	...ELBOW, BARBED	1
5	XDOZZ	58568	2502465-006	...PIPE, NONMETALLIC..... V	
6	XDOZZ	58568	2503823-002	...ELBOW, PIPE, NONMETAL	1
7	XDOZZ	58568	2503789-003	...TEE, PIPE, NONMETALLI	1
8	XDOZZ	58568	2503788-003	...ELBOW, PIPE, NONMETAL	2
9	XDOZZ	58568	2503821-003	...ADAPTER, NONMETALLIC	2
10	XDOZZ	58568	2503794-003	...BUSHING, REDUCER	1
11	XDOZZ	58568	2799958-137	...NIPPLE, PIPE	1
12	XDOZZ	58568	3500040-001	...VALVE, FLOW CONTROL.....	1
13	XDOZZ	58568	2503821-002	...ADAPTER, NONMETALLIC	1
14	XDOZZ	58568	2502465-009	...PIPE, NONMETALLIC..... V	
15	XDOZZ	58568	2503788-002	...ELBOW, PIPE, NONMETAL	1
16	XDOZZ	58568	2799886-008	...NUT, HEXAGON, ELASTI.....	8
17	XDOZZ	58568	2799947-002	...WASHER, FLAT	16
18	XDOZZ	58568	2799993-001	...NUT, SELF-LOCKING, HE.....	4
19	XDOZZ	58568	2799944-008	...WASHER, LOCK, SPRING	4
20	XDOZZ	58568	2799946-009	...SCREW, CAP, HEXAGON H	4
21	XDOZZ	58568	2799946-007	...SCREW, CAP, HEXAGON H	4
22	XDOZZ	58568	3600023	...PLATE, MOTOR MOUNTIN RIGHT	1
23	XDCOO	58568	3600034-003	...PUMP SYSTEM, SLUDGE (115/230 VAC.....	1
				60 HERTZ).....	
24	XDOZZ	58568	2799946-066	...SCREW, CAP, HEXAGON H	4
25	XDOZZ	58568	2799944-010	...WASHER, LOCK	4
26	PAOZZ	58568	3600033-001	...PUMP, CENTRIFUGAL (60 HERTZ	1
				SYSTEM)	
27	PAOZZ	58568	3600032-004	...MOTOR, ALTERNATING C (115/230.....	1
				VAC 60 HERTZ)	

END OF FIGURE

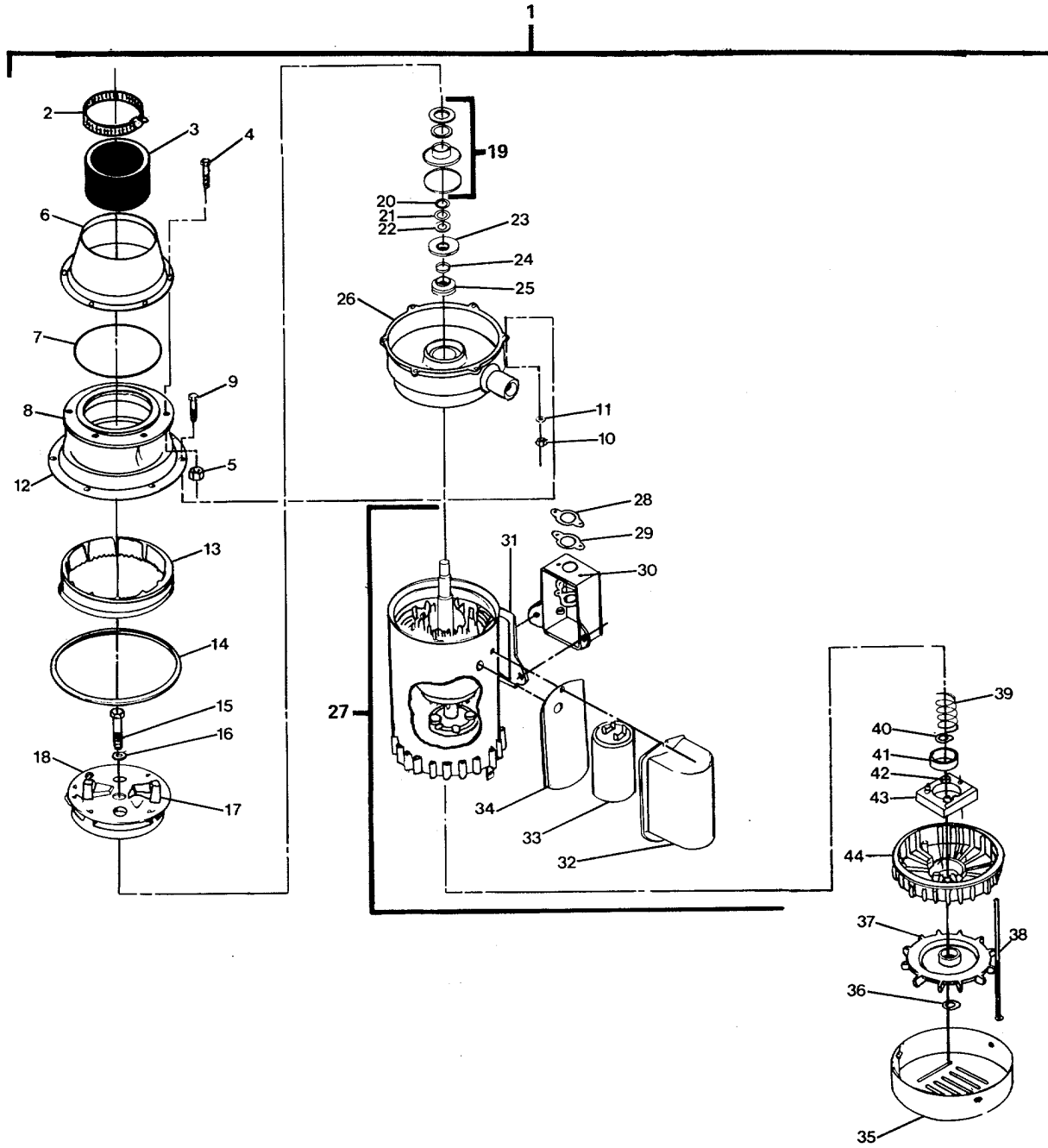

018 MS

FIGURE 240. Macerator Assembly.

SECTION II

TM55-1905-223-24P-2

(1) ITEM NO	(2) SMR CODE	(3) FSCM	(4) PART NUMBER	(5) DESCRIPTION AND USABLE ON CODES(UOC)	(6) QTY
GROUP 11 MARINE SANITATION SYSTEM					
FIG. 240 MACERATOR ASSEMBLY					
1	PBOFF	58568	WK-750-1-SM	...GARBAGE DISPOSAL.....	1
2	XDFZZ	58568	09-01-288STRAP, QUICK MOUNT.....	1
3	XDFZZ	58568	00-14-647CUSHION, HUSH	1
4	XDFZZ	58568	09-01-074SCREW, RING CLAMP	8
5	XDFZZ	58568	00-44-345NUT, RING CLAMP	8
6	XDFZZ	58568	01-20-385HOUSING, UPPER	1
7	PAFZZ	58568	00-27-091GASKET	1
8	XDFZZ	58568	01-21-111RING, CLAMP.....	1
9	XDFZZ	58568	09-01-117SCREW, MACHINE	6
10	XDFZZ	58568	09-00-532NUT, HEXAGON.....	6
11	XDFZZ	58568	09-01-023WASHER, LOCK	6
12	XDFZZ	58568	01-21-180HOUSING, LOWER	1
13	XDFZZ	58568	00-55-151RING, GRIND	1
14	PAFZZ	58568	00-27-020GASKET	1
15	XDFZZ	58568	01-22-060SCREW, TURNTABLE	1
16	XDFZZ	58568	01-22-059WASHER, TURNTABLE	1
17	XDFZZ	58568	01-22-061RIPPER, TURNTABLE.....	1
18	XDFZZ	58568	00-97-196TURNTABLE.....	1
19	PAFZZ	58568	00-94-073PARTS KIT, SEAL REPL	1
20	XDFZZ	58568	00-64-023SHIM (0.15).....	V
21	XDFZZ	58568	00-64-024SHIM (.010).....	V
22	XDFZZ	58568	00-64-025SHIM (.005).....	V
23	XDFZZ	58568	01-20-230SLINGER WATER	1
24	XDFZZ	58568	01-21-588SPACER, BEARING	1
25	XDFZZ	58568	01-21-590BEARING, MOTOR HOUSI	1
26	XDFZZ	58568	01-21-589HOUSING	1
27	PBOFF	58568	3700039-42MOTOR, ALTERNATING C	1
28	XDFZZ	58568	01-21-756PLATE, GASKET	1
29	PBFZZ	58568	01-21-757GASKET	1
30	XDFZZ	58568	01-21-755BOX, CONDUIT	1
31	PAFZZ	58568	01-21-754GASKET	1
32	XDFZZ	58568	01-21-738CASE, CAPACITOR	1
33	PAFZZ	58568	01-21-735CAPACITOR, FIXED, PAP.....	1
34	PAFZZ	58568	01-21-741GASKET	1
35	XDFZZ	58568	01-21-733GUARD, FAN.....	1
36	XDFZZ	58568	01-21-745RING, LOCK.....	1
37	XDFZZ	58568	01-21-734FAN, MOTOR	1
38	XDFZZ	58568	09-01-335BOLT, MACHINE	4
39	XDFZZ	58568	3700039-76SPRING	1
40	XDFZZ	58568	00-55-031RING, SNAP	1
41	XDFZZ	58568	01-21-748BEARING, MOTOR FAN E	1
42	XDFZZ	58568	01-21-746SPACER, BEARING	1
43	PAFZZ	58568	01-21-752SWITCH, STATIONARY	1
44	XDFZZ	58568	01-21-750SHIELD, FAN END	1

END OF FIGURE

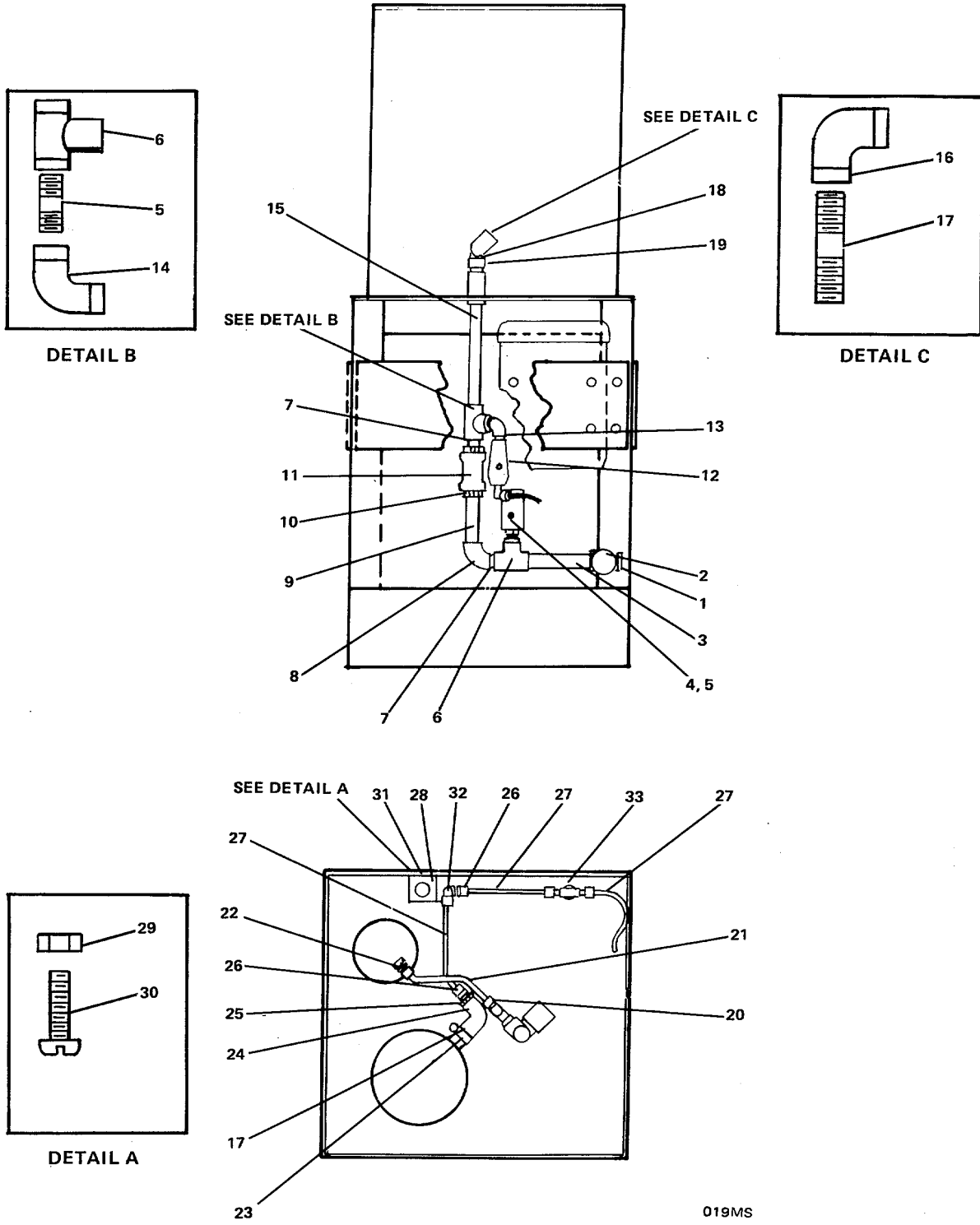

019MS

FIGURE 241. Marine Sanitation System Piping (Sheet 1 of 2).

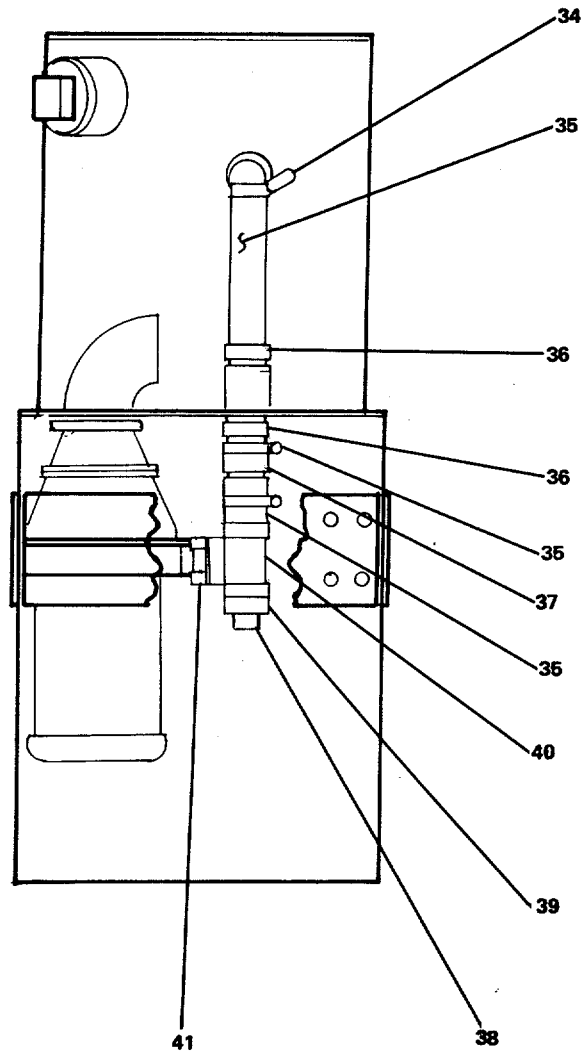

020MS

FIGURE 241. Marine Sanitation System Piping (Sheet 2 of 2).

SECTION II

TM55-1905-223-24P-2

(1) ITEM NO	(2) SMR CODE	(3) FSCM	(4) PART NUMBER	(5) DESCRIPTION AND USABLE ON CODES(UOC)	(6) QTY
GROUP 11 MARINE SANITATION SYSTEM					
FIG. 241 MARINE SANITATION SYSTEM PIPING					
	XCOOO	58568	3900004-P	...PIPING GROUP.....	1
1	XDOZZ	58568	2503793-002	...PLUG, PIPE.....	1
2	PAOZZ	58568	2503378-003	...VALVE, GATE.....	1
3	XDOZZ	58568	2799958-146	...NIPPLE, PIPE.....	1
4	PAOZZ	58568	3500035	...GAGE, PRESSURE, DIAL.....	1
5	XDOZZ	58568	2799978-005	...BUSHING.....	2
6	XDOZZ	58568	2799967-016	...TEE, PIPE.....	2
7	XDOZZ	58568	2799958-137	...NIPPLE, PIPE.....	2
8	XDOZZ	58568	2799975-004	...ELBOW, PIPE.....	1
9	XDOZZ	58568	2799958-152	...NIPPLE, PIPE.....	1
10	XDOZZ	58568	2799978-007	...BUSHING.....	2
11	PAOZZ	58568	2600912-007	...VALVE, SOLENOID.....	1
12	PAOZZ	58568	2503855-001	...VALVE, CHECK.....	1
13	XDOZZ	58568	2799958-047	...NIPPLE, PIPE.....	1
14	XDOZZ	58568	2799974-002	...ELBOW, STREET, NONMET.....	1
15	XDOZZ	58568	2799958-156	...NIPPLE, PIPE.....	1
16	XDOZZ	58568	2503822-002	...ELBOW, PIPE, NONMETAL.....	1
17	XDOZZ	58568	2502465-009	...PIPE, NONMETALLIC.....	V
18	XDOZZ	58568	2502553-002	...ELBOW, STREET, NONMET.....	1
19	XDOZZ	58568	2503821-002	...ADAPTER, NONMETALLIC.....	1
20	XDOZZ	58568	2700958-007	...ELBOW, PIPE, NONMETAL.....	1
21	XDOZZ	58568	2010658	...TUBING, NONMETALLIC.....	V
22	XDOZZ	58568	2700958-018	...CONNECTOR, MALE.....	1
23	XDOZZ	58568	2799960-005	...CLAMP, HOSE.....	1
24	XDOZZ	58568	2503788-002	...ELBOW, PIPE, NONMETAL.....	1
25	XDOZZ	58568	2099934	...BUSHING, REDUCER.....	1
26	XDOZZ	58568	2700958-015	...CONNECTOR, MALE.....	2
27	XDOZZ	58568	2004082	...TUBING, NONMETALLIC.....	V
28	PAOZZ	58568	3500039-001	...VALVE, SOLENOID.....	1
29	XDOZZ	58568	2799886-005	...NUT, HEXAGON, ELASTI.....	2
30	XDOZZ	58568	2799942-115	...SCREW, MACHINE, ROU.....	2
31	XDOZZ	58568	3600031	...BRACKET, SOLENOID SU.....	1
32	XDOZZ	58568	2700958-002	...ELBOW, PIPE, NONMETAL.....	1
33	PAOZZ	58568	3500014	...VALVE, GLOBE.....	1
34	XDOZZ	58568	2502461-001	...ELBOW, PIPE, NONMETAL.....	2
35	XDOZZ	58568	2502465-001	...PIPE, NONMETALLIC.....	V
36	XDOZZ	58568	2502463-005	...ADAPTER, NONMETALLIC.....	2
37	XDOZZ	58568	2503178-001	...COUPLING, HOSE.....	1
38	XDOZZ	58568	2502398-001	...PLUG, MACHINE THREAD.....	1
39	XDOZZ	58568	2502396-001	...ADAPTER, CLEANOUT.....	1
40	XDOZZ	58568	2502456-001	...TEE, PIPE, NONMETALLI.....	1
41	XDOZZ	58568	2503791-002	...ADAPTER, TRAP WITH N.....	1

END OF FIGURE

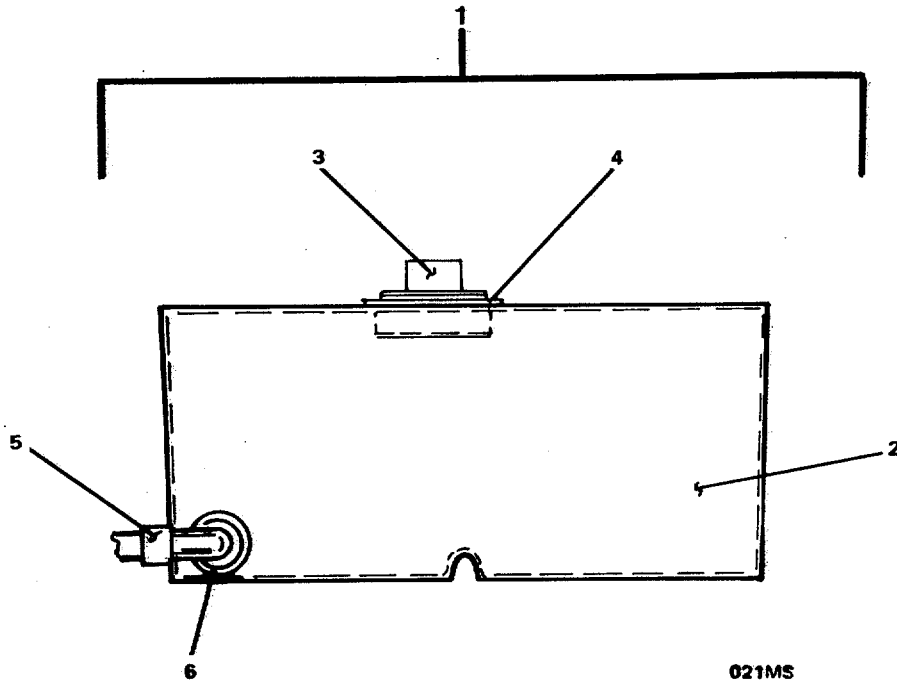

FIGURE 242. Bleach Tank Assembly

SECTION II

TM55-1905-223-24P-2

(1) ITEM NO	(2) SMR CODE	(3) FSCM	(4) PART NUMBER	(5) DESCRIPTION AND USABLE ON CODES(UOC)	(6) QTY
-------------------	--------------------	-------------	-----------------------	---	------------

GROUP 11 MARINE SANITATION SYSTEM

FIG. 242 BLEACH TANK ASSEMBLY

1	XCCOO	58568	3700019	.TANK ASSEMBLY, BLEAC.....	1
2	XDOZZ	58568	3700018	..TANK, LIQUID STORAGE	1
3	XDOZZ	58568	2502398-003	..PLUG, PIPE	1
4	XDOZZ	58568	3500045-011	..ADAPTER, BUSHING	1
5	XDOZZ	58568	2700958-002	..ELBOW, PIPE, NONMETAL	1
6	XDOZZ	58568	3500045-002	..ADAPTER, BUSHING	1

END OF FIGURE

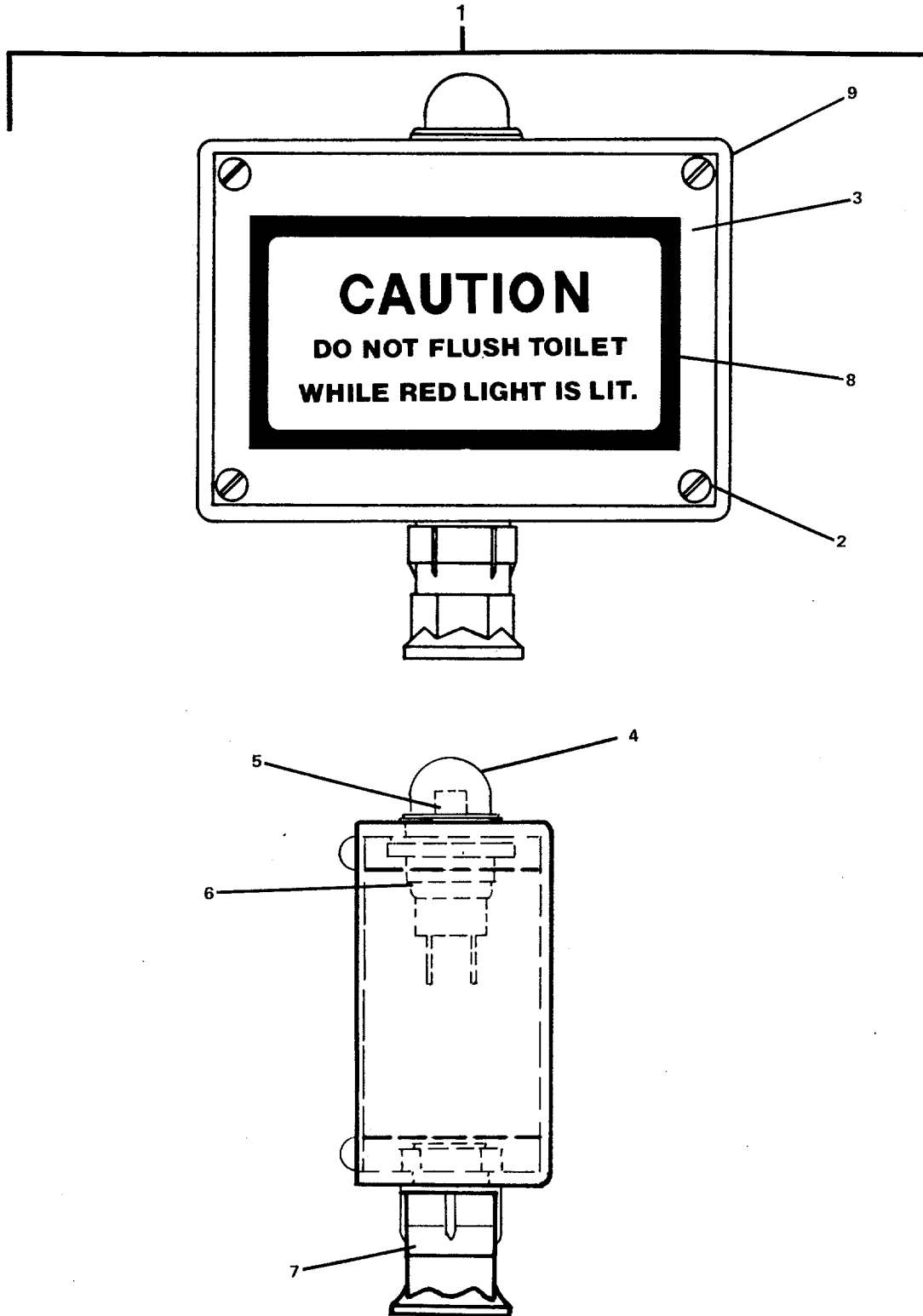

022MS

FIGURE 243. Commode Warning Light Assembly.

SECTION II

TM55-1905-223-24P-2

(1) ITEM NO	(2) SMR CODE	(3) FSCM	(4) PART NUMBER	(5) DESCRIPTION AND USABLE ON CODES(UOC)	(6) QTY
GROUP 11 MARINE SANITATION SYSTEM					
FIG. 243 COMMODE WARNING LIGHT ASSEMBLY					
1	PBCOO	58568	3600030	.LIGHT, INDICATOR.....	1
2	XDOZZ	58568	2799991-007	..SCREW, MACHINE	4
3	XDOZZ	58568	3500048	..COVER, CASE	1
4	PBOZZ	58568	3500050-001	..LENS, LIGHT	1
5	PAOZZ	58568	2502839-008	..LAMP, INCANDESCENT (120 VOLT)	1
6	XDOZZ	58568	3500049	..LAMPHOLDER	1
7	XDOZZ	58568	3500015-002	..CLAMP, CABLE, ELECTRI	1
8	XDOZZ	58568	3500032	..PLATE, IDENTIFICATIO (CAUTION).....	1
9	XDOZZ	58568	3500047	..CASE, INSTRUMENT	1

END OF FIGURE

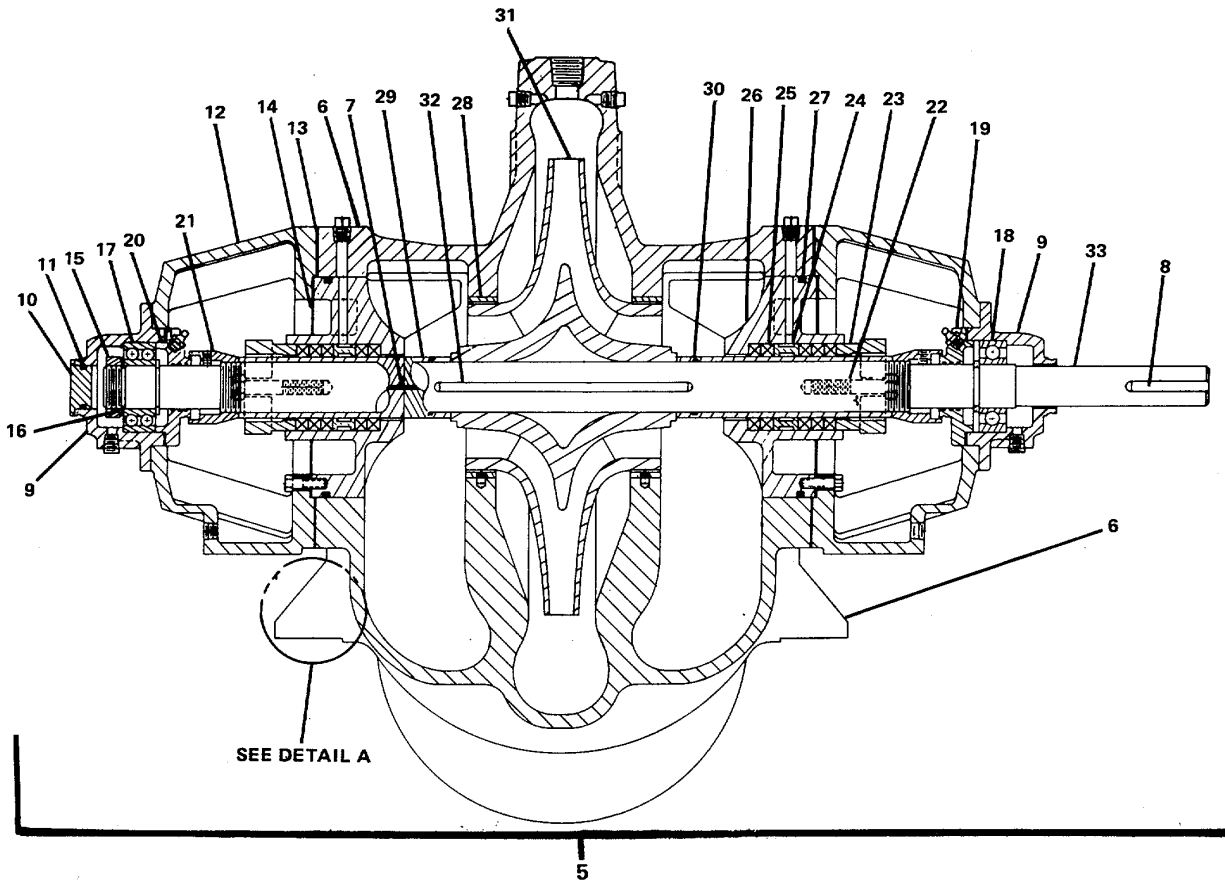

001FP

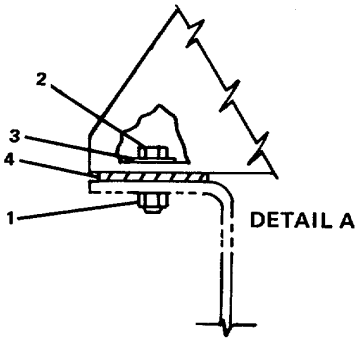
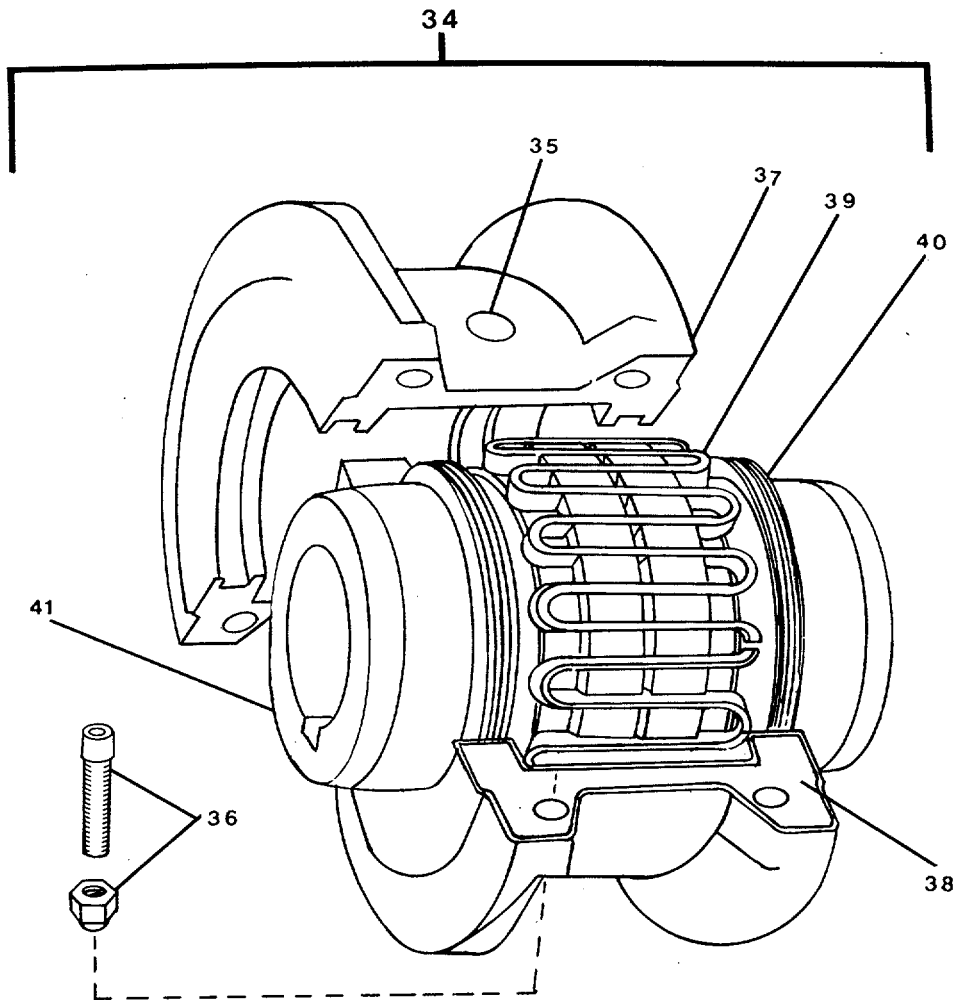

FIGURE 244. Fire Pump Subsystem - Auxiliary Fire Pump Assembly (Sheet 1 of 2).



002FP

FIGURE 244. Fire Pump Subsystem - Auxiliary Fire Pump Assembly (Sheet 2 of 2).

SECTION II

TM55-1905-223-24P-2

(1) ITEM NO	(2) SMR CODE	(3) FSCM	(4) PART NUMBER	(5) DESCRIPTION AND USABLE ON CODES(UOC)	(6) QTY
GROUP 12 FIRE PUMP SUBSYSTEM					
FIG. 244 FIRE PUMP SUBSYSTEM- AUXILIARY FIRE PUMP ASSEMBLY					
	XCFHH	77408	8200005	FIRE PUMP SUBSYSTEM.....	1
1	XDFZZ	77408	D0-6800-8047	..NUT, SELF-LOCKING, HE.....	4
2	XDFZZ	77408	D0-6150-1707	..BOLT, MACHINE	4
3	XDFZZ	77408	D0-1860-8047	..WASHER, BEVEL.....	4
4	XDFZZ	77408	44-9500-0100	..MOUNT, RESILIENT	4
5	PBFHH	90785	4-AD-18.5	..PUMP, CENTRIFUGAL.....	1
6	XDHZZ	90785	2672991	..HOUSING, LIQUID PUMP UPPER	2
7	PAHZZ	90785	2685966	..GASKET	2
8	PAHZZ	90785	1181294	..KEY, MACHINE	1
9	XDHZZ	90785	2669148	..HOUSING, BEARING UNI INBOARD	2
10	XDHZZ	90785	2669859	..PLUG, MACHINE THREAD	1
11	PAHZZ	90785	2617568	..PACKING, PREFORMED	1
12	XDHZZ	90785	2672908	..ADAPTER.....	2
13	PAHZZ	90785	2673292	..GASKET	2
14	PAHZZ	90785	2673291	..PACKING, PREFORMED	2
15	XDHZZ	90785	2609965	..NUT, SELF-LOCKING, HE.....	1
16	XDHZZ	90785	2610357	..WASHER, LOCK	1
17	PAHZZ	90785	2669989	..BEARING, BALL, ANNULA	1
18	PAHZZ	90785	1104454	..BEARING, BALL, ANNULA	1
19	XDHZZ	90785	2669149	..COVER, ACCESS.....	2
20	PAHZZ	90785	2669833	..GASKET	2
21	XDHZZ	90785	2669847	..NUT, PLAIN, HEXAGON.....	2
22	XDHZZ	90785	2610063	..BOLT, MACHINE	2
23	XDHZZ	90785	2669087	..RETAINER, PACKING	2
24	XDHZZ	90785	2669086	..RING, LANTERN	2
25	PAHZZ	90785	2669942	..PACKING, PREFORMED	10
26	XDHZZ	90785	2677269	..BOX, STUFFING	2
27	PAHZZ	90785	2617307	..PACKING, PREFORMED	2
28	PAHZZ	90785	2674387	..RING, WEARING.....	2
29	PAHZZ	90785	2677382	..SLEEVE, SHAFT, PUMP	2
30	PAHZZ	90785	2669940	..PACKING, PREFORMED	2
31	PAHZZ	90785	2669112	..IMPELLER, PUMP, CENTR	1
32	PAHZZ	90785	2669991	..KEY, MACHINE..	1
33	XDHZZ	90785	2673778	..SHAFT, STRAIGHT	1
34	PAOFF	21444	1070T10	..COUPLING, SHAFT, FLEX.....	1
35	XDOZZ	21444	1070T10-7	...PLUG, LUBRICATION	2
36	XAFZZ	21444	1070T10-6	...BOLT, MACHINE WITH N	4
37	XAFZZ	21444	1070T10-2	...COVER.....	1
38	XAFZZ	21444	1070T10-5	...GASKET	2
39	XAFZZ	21444	1070T10-4	...GRID.....	1
40	XAFZZ	21444	1070T10-1	...SEAL	2
41	XAFZZ	21444	1070T10-3	...HUB	2

END OF FIGURE

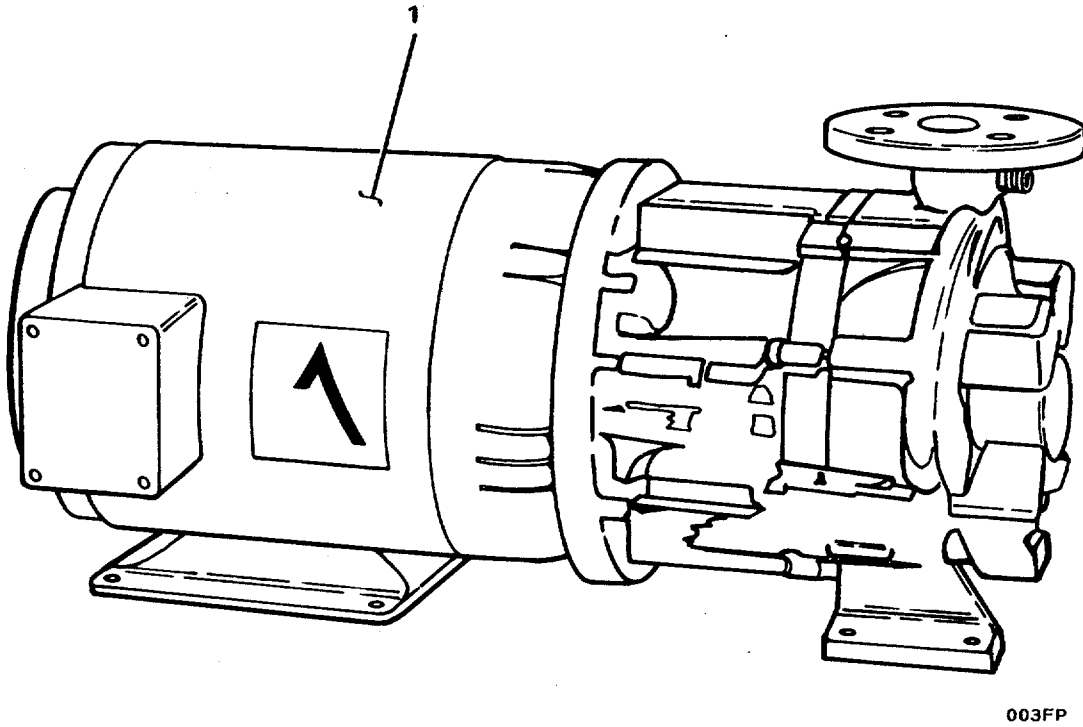

003FP

FIGURE 245. Centrifugal Pump Unit.

SECTION II		TM55-1905-223-24P-2			
(1) ITEM NO	(2) SMR CODE	(3) FSCM	(4) PART NUMBER	(5) DESCRIPTION AND USABLE ON CODES(UOC)	(6) QTY
				GROUP 12 FIRE PUMP SUBSYSTEM	
				FIG. 245 CENTRIFUGAL PUMP UNIT	
	PBFHH	62148	2000	.PUMP UNIT, CENTRIFUG (30 HP, 230V).....	2

END OF FIGURE

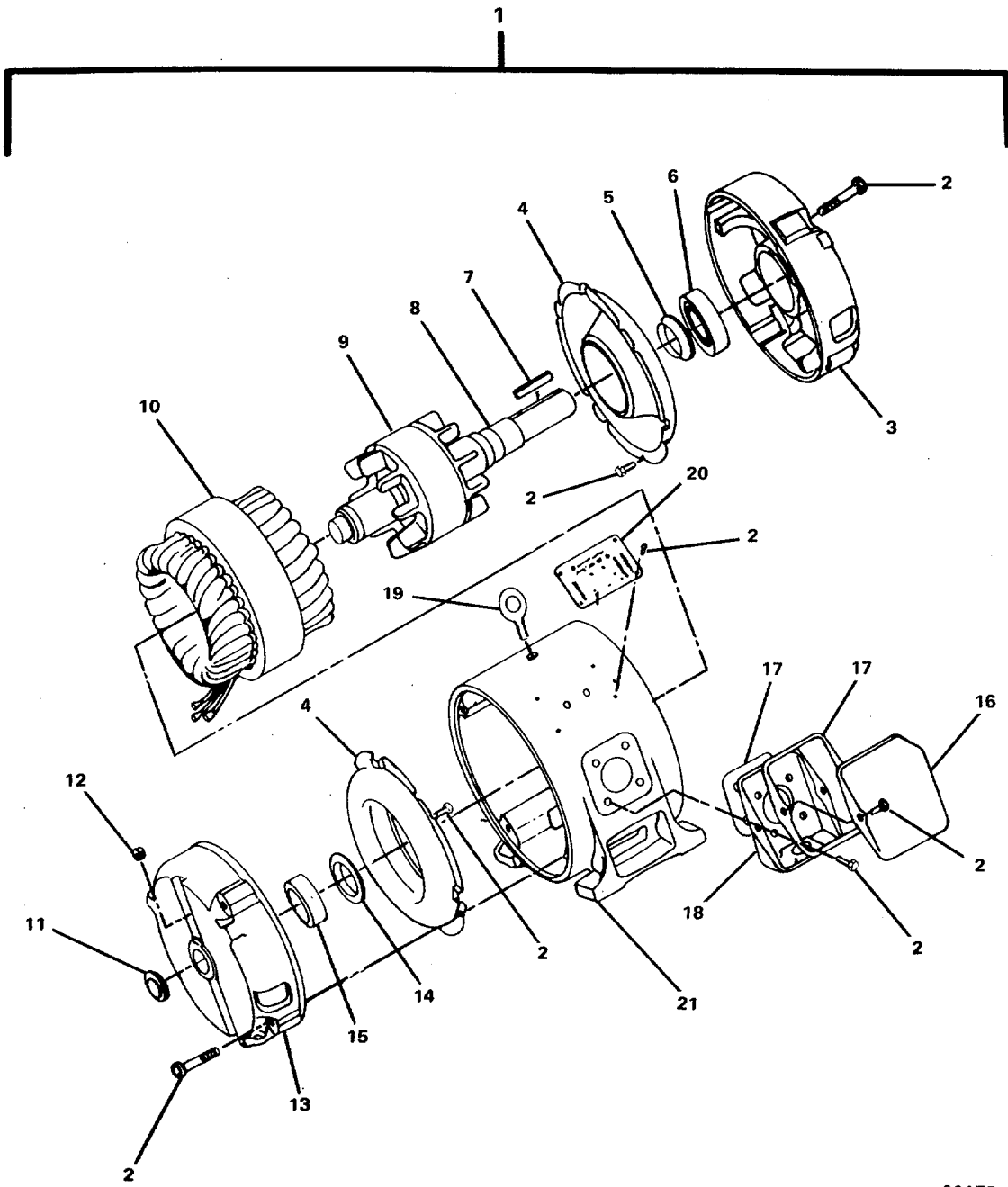

004FP

FIGURE 246. Alternating Current Motor.

SECTION II

TM55-1905-223-24P-2

(1) ITEM NO	(2) SMR CODE	(3) FSCM	(4) PART NUMBER	(5) DESCRIPTION AND USABLE ON CODES(UOC)	(6) QTY
GROUP 12 FIRE PUMP SUBSYSTEM					
FIG. 246 ALTERNATING CURRENT MOTOR					
1	PBFHH	05472	284JP	..MOTOR ALTERNATING C	2
2	XDHZZ	05472	40F76Y56-72220	..BOLT, MACHINE	26
3	XDHZZ	05472	40F76Y56-72004	..HOUSING, BEARING UNI	1
4	XDHZZ	05472	40F76Y56-72320	..DEFLECTOR, AIRFLOW	5
5	PAHZZ	05472	40F76Y56-72014	..BEARING, WASHER, THRU	1
6	PAHZZ	05472	40F76Y56-72054	..BEARING, BALL, ANNULA	1
7	PAHZZ	05472	40F76Y56-70660	..KEY, MACHINE	1
8	PBHZZ	05472	40F76Y56-70510	..SHAFT, SHOULDERED.....	1
9	PBHZZ	05472	40F76Y56-70520	..ROTOR, MOTOR.....	1
10	PBHZZ	05472	40F76Y56-71000	..STATOR, MOTOR	1
11	XDHZZ	05472	40F76Y56-72040	..PLUG, MACHINE THREAD	1
12	XDHZZ	05472	40F76Y56-72270	..PLUG, PIPE.....	1
13	XDHZZ	05472	40F76Y56-72003	..HOUSING, BEARING UNI	1
14	PAHZZ	05472	40F76Y56-72013	..BEARING, WASHER, THRU	1
15	PAHZZ	05472	40F76Y56-72053	..BEARING, BALL, ANNULA	1
16	XDHZZ	05472	40F76Y56-70910	..COVER, ACCESS.....	1
17	PAHZZ	05472	40F76Y56-70930	..GASKET	2
18	XDHZZ	05472	40F76Y56-70900	..CONDUIT BOX	1
19	XDHZZ	05472	40F76Y56-72210	..BOLT, EYE	1
20	XDHZZ	05472	40F76Y56-72340	..PLATE, IDENTIFICATIO	1
21	XDHZZ	05472	40F76Y56-71010	..SUPPORT, ELECTRIC MO.....	1

END OF FIGURE

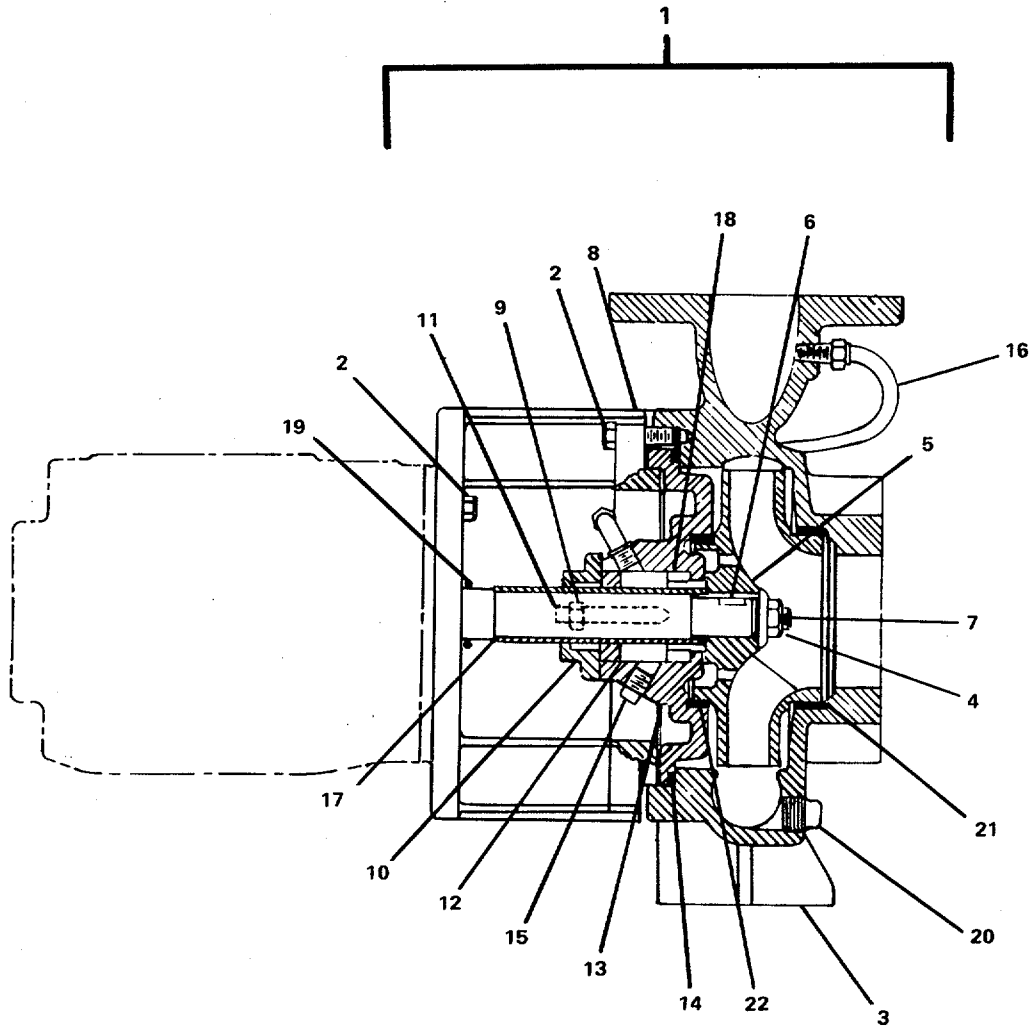

001BB

FIGURE 247. Centrifugal Pump.

SECTION II

TM55-1905-223-24P-2

(1) ITEM NO	(2) SMR CODE	(3) FSCM	(4) PART NUMBER	(5) DESCRIPTION AND USABLE ON CODES(UOC)	(6) QTY
GROUP 12 FIRE PUMP SUBSYSTEM					
FIG. 247 CENTRIFUGAL PUMP					
1	PBOHH	62148	3X2X9F	..PUMP, CENTRIFUGAL.....	2
2	XDHZZ	62148	871-60836-1-904-0	...BOLT, MACHINE	8
3	XDHZZ	62148	871-60836-2-001-0	...CASING	1
4	XDHZZ	62148	871-60836-4-023-0	...NUT, PLAIN, HEXAGON.....	1
5	PAHZZ	62148	871-60836-4-002-0	...IMPELLER, PUMP, CENTR	1
6	PAHZZ	62148	871-60836-4-911-0	...KEY, MACHINE	1
7	XDHZZ	62148	871-60836-4-908-0	...STUD, PLAIN.....	1
8	XDHZZ	62148	871-60836-1-534-0	..ADAPTER, MOTOR.....	1
9	XDHZZ	XDHZZ	871-60836-6-903-A	NUT, PLAIN, HEXAGON.....	2
10	XDHZZ	62148	871-60836-6-014-0	...PACKING ASSEMBLY	1
11	XDHZZ	62148	871-60836-6-908-0	...STUD, PLAIN.....	2
12	PAHZZ	62148	871-60836-6-400-0	...SEAL ASSEMBLY, SHAFT, SPRING..... LOADED	1
13	XDHZZ	62148	871-60836-2-036-0	...COVER, ACCESS.....	1
14	PAHZZ	62148	871-60836-2-914-0	...PACKING, PREFORMED	1
15	XDHZZ	62148	871-60836-6-910-0	...PLUG, PIPE.....	1
16	PBHZZ	62148	871-60836-1-652-0	...TUBE ASSEMBLY, METAL.....	1
17	XDHZZ	62148	871-60836-1-009-0	...SLEEVE, SHAFT, PUMP	1
18	XDHZZ	62148	871-60836-1-154-0	...SPACER, SLEEVE	1
19	XDHZZ	62148	871-60836-1-136-0	...DEFLECTOR, DIRT AND.....	1
20	XDHZZ	62148	871-60836-1-910-0	...PLUG, PIPE.....	1
21	PAHZZ	62148	871-60836-4-004-5	...RING, WEARING.....	1
22	PAHZZ	62148	871-60836-4-004-6	...RING, WEARING.....	1

END OF FIGURE

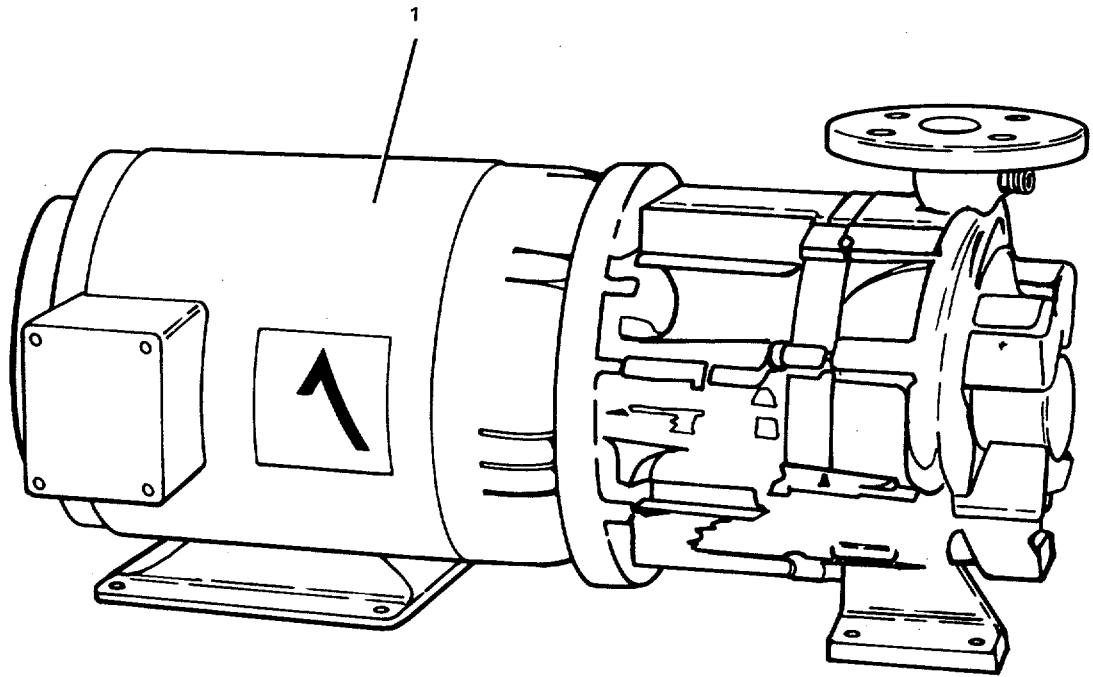

002BB

FIGURE 248. Bilge/Ballast Pump Assembly.

SECTION II

TM55-1905-223-24P-2

(1) ITEM NO	(2) SMR CODE	(3) FSCM	(4) PART NUMBER	(5) DESCRIPTION AND USABLE ON CODES(UOC)	(6) QTY
-------------------	--------------------	-------------	-----------------------	---	------------

GROUP 13 BILGE/BALLAST PUMP
ASSEMBLY

FIG. 248 BILGE/BALLAST PUMP
ASSEMBLY

1	XCCHH	77408	8529024	BILGE/BALLAST PUMP ASSEMBLY.....	1
---	-------	-------	---------	----------------------------------	---

END OF FIGURE

248-1

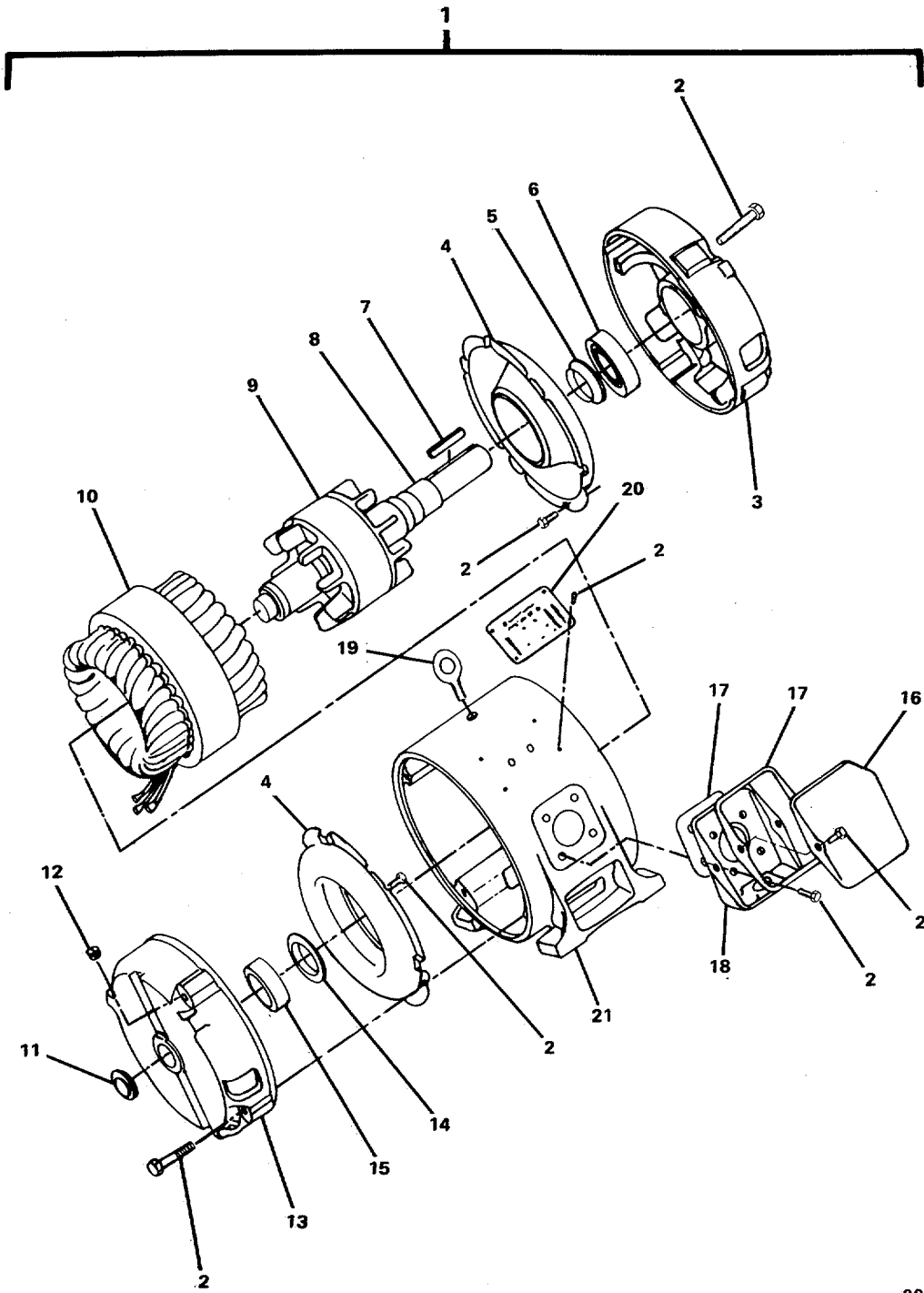

003BB

FIGURE 249. Alternating Current Motor.

SECTION II

TM55-1905-223-24P-2

(1) ITEM NO	(2) SMR CODE	(3) FSCM	(4) PART NUMBER	(5) DESCRIPTION AND USABLE ON CODES(UOC)	(6) QTY
GROUP 13 BILGE/BALLAST PUMP					
FIG. 249 ALTERNATING CURRENT MOTOR					
1	PBCHH	50706	286JP	..MOTOR ALTERNATING C	1
2	XDHZZ	50706	5K286JL1341-7222	..BOLT, MACHINE	22
		0			
3	XDHZZ	50706	5K286JL1341-7200	..HOUSING, BEARING UNI	1
		4			
4	XDHZZ	50706	5K286JL1341-7232	..DEFLECTOR, AIRFLOW	2
		0			
5	PAHZZ	50706	5K286JL1341-7201	..BEARING, WASHER, THRU	1
		4			
6	PAHZZ	50706	5K286JL1341-7205	..BEARING, BALL, ANNULA	1
		4			
7	PAHZZ	50706	5K286JL1341-7066	..KEY, MACHINE	1
		0			
8	XDHZZ	50706	5K286JL1341-7051	..SHAFT, SHOULDERED.....	1
		0			
9	PAHZZ	50706	5K286JL1341-7052	..ROTOR, MOTOR.....	1
		0			
10	PAHZZ	50706	5K286JL1341-7100	..STATOR, MOTOR	1
		0			
11	XDHZZ	50706	5K286JL1341-7204	..PLUG, MACHINE HREAD.....	1
		0			
12	XDHZZ	50706	5K286JL1341-7227	..PLUG, PIPE.....	1
		0			
13	XDHZZ	50706	5K286JL1341-7200	..HOUSING, BEARING UNI	1
		3			
14	PAHZZ	50706	5K286JL1341-7201	..BEARING, WASHER, THRU	1
		3			
15	PAHZZ	50706	5K286JL1341-7205	..BEARING, BALL, ANNULA	1
		3			
16	XDHZZ	50706	5K286JL1341-7091	..COVER, ACCESS.....	1
		0			
17	PAHZZ	50706	5K286JL1341-7093	..GASKET	2
		0			
18	XDHZZ	50706	5K286JL1341-7090	..CONDUIT BOX.....	1
		0			
19	XDHZZ	50706	5K286JL1341-7221	..BOLT, EYE	1
		0			
20	XDHZZ	50706	5K286JL1341-7234	..PLATE, IDENTIFICATIO.....	1
		0			
21	XDHZZ	50706	5K286JL1341-7101	..SUPPORT, ELECTRIC MO.....	1
		0			

END OF FIGURE

249-1

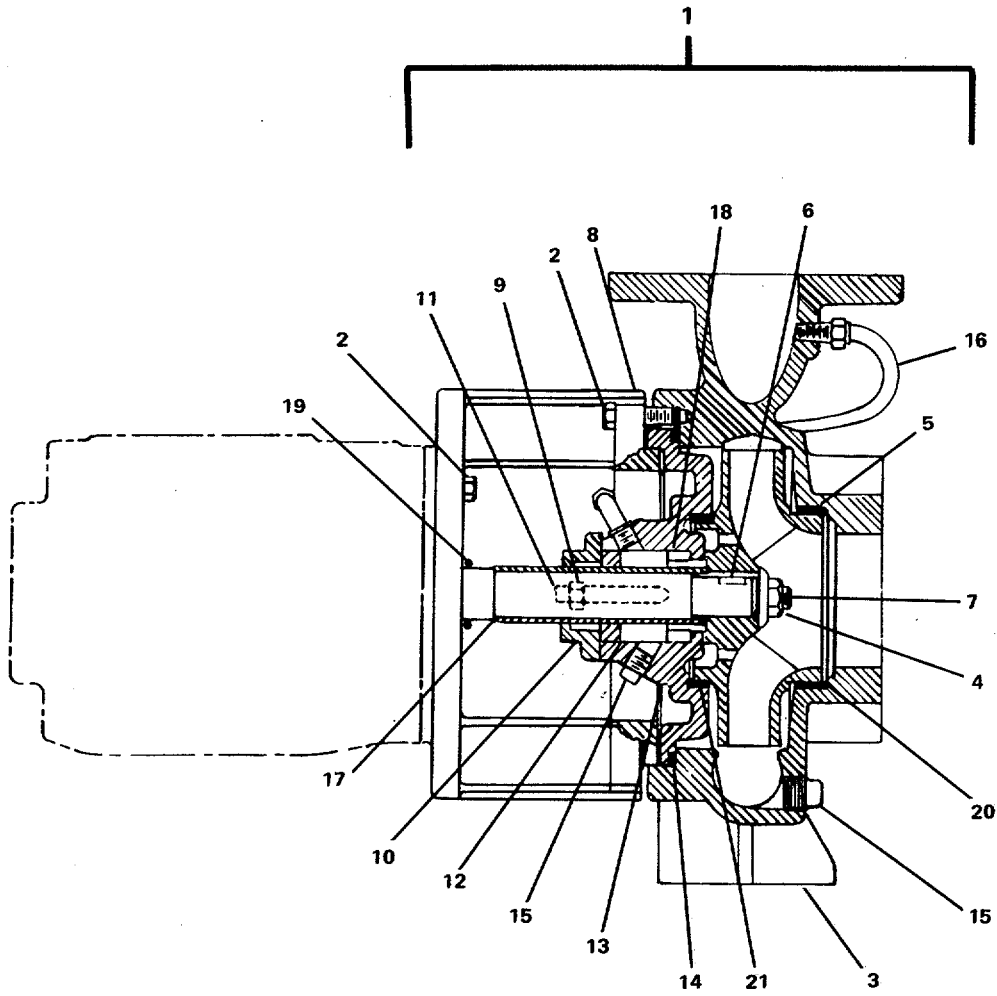

0048B

FIGURE 250. Centrifugal Pump.

SECTION II

TM55-1905-223-24P-2

(1) ITEM NO	(2) SMR CODE	(3) FSCM	(4) PART NUMBER	(5) DESCRIPTION AND USABLE ON CODES(UOC)	(6) QTY
GROUP 13 BILGE/BALLAST PUMP					
FIG. 250 CENTRIFUGAL PUMP					
1	PBOHH	62148	4X3X9F	..PUMP UNIT, CENTRIFUG.....	1
2	XDHZZ	62148	871-60836-1-904-0	..BOLT, MACHINE	12
3	XDHZZ	62148	871-60836-2-001-0	..CASING	1
4	XDHZZ	62148	871-60836-4-023-0	..NUT, PLAIN, HEXAGON.....	1
5	PAHZZ	62148	871-60836-4-002-0	..IMPELLER, PUMP, CENTR.....	1
6	PAHZZ	62148	871-60836-4-911-0	..KEY, MACHINE	1
7	XDHZZ	62148	871-60836-4-908-0	..STUD, PLAIN.....	1
8	XDHZZ	62148	871-60836-1-534-0	..ADAPTER, MOTOR.....	1
9	XDHZZ	62148	871-60836-6-903-0	..NUT, PLAIN, HEXAGON.....	2
10	PAHZZ	62148	871-60836-6-014-0	..PACKING ASSEMBLY.....	1
11	XDHZZ	62148	871-60836-6-908-0	..STUD, PLAIN.....	2
12	PAHZZ	62148	871-60836-6-400-0	..SEAL ASSEMBLY, SHAFT	1
13	XDHZZ	62148	871-60836-2-036-0	..COVER, ACCESS.....	1
14	PAHZZ	62148	871-60836-2-914-0	..PACKING, PREFORMED	1
15	XDHZZ	62148	871-60836-6-910-0	..PLUG, PIPE.....	2
16	XDHZZ	62148	871-60836-1-652-0	..TUBE ASSEMBLY, METAL.....	1
17	PAHZZ	62148	871-60836-1-009-0	..SLEEVE, SHAFT, PUMP	1
18	XDHZZ	62148	871-60836-1-154-0	..SPACER, SLEEVE	1
19	XDHZZ	62148	871-60836-1-136-0	..DEFLECTOR, DIRT AND.....	1
20	PAHZZ	62148	871-60836-4-004-5	..RING, WEARING.....	1
21	PAHZZ	62148	871-60836-4-004-6	..RING, WEARING.....	1

END OF FIGURE

250-1

1

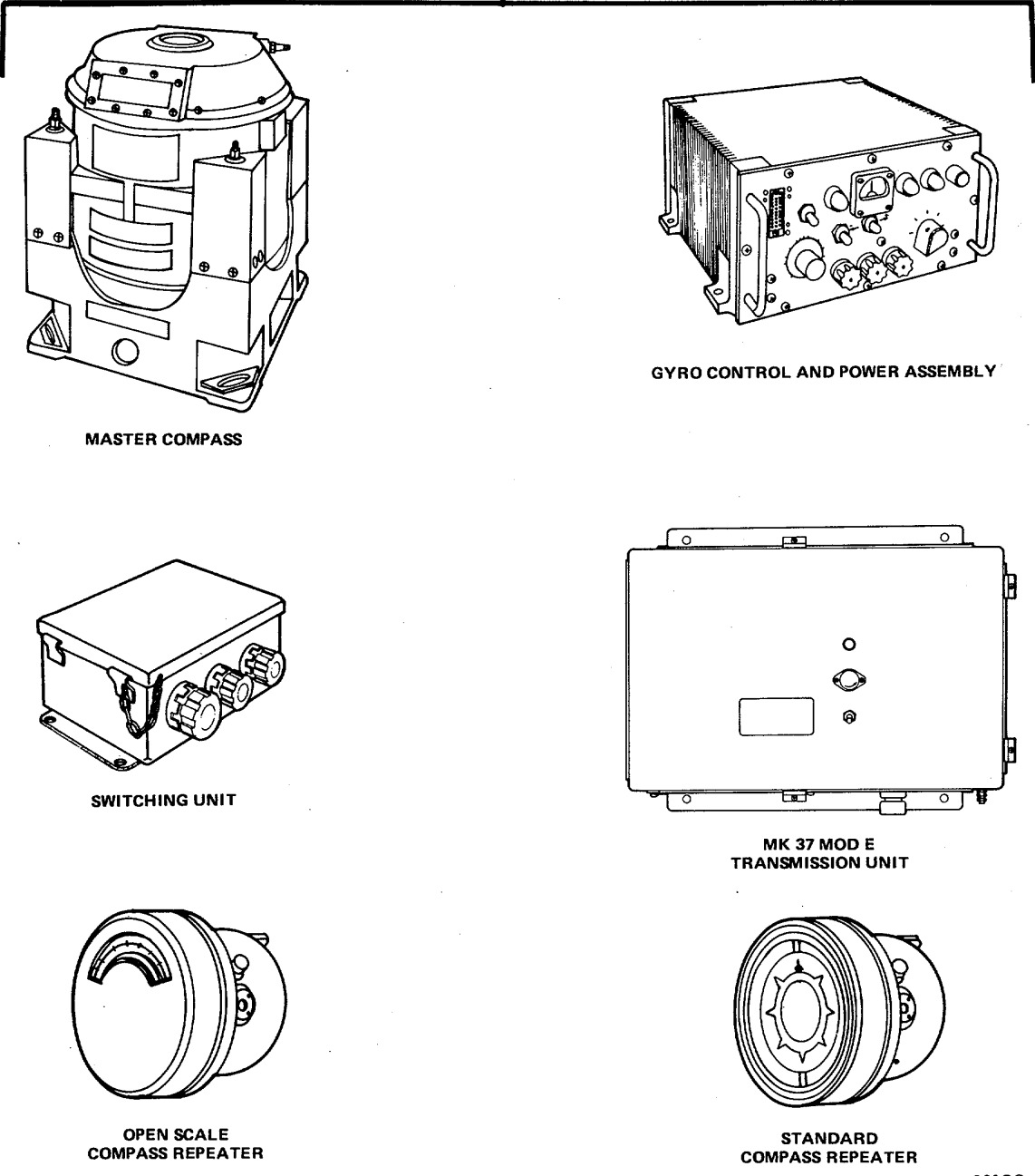

001GC

FIGURE 251. Gyro and Magnetic Compass System (Sheet 1 of 2).

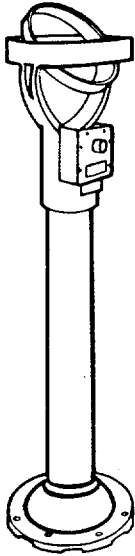

COLUMN
BEARING STAND

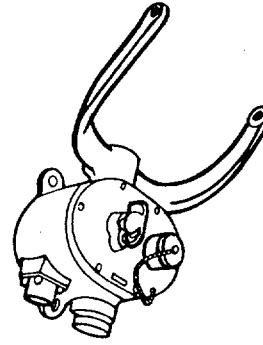

BULKHEAD
MOUNTING
BRACKET

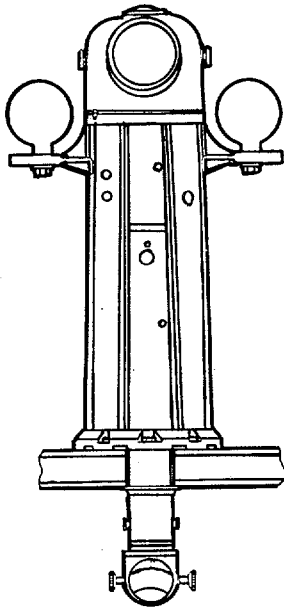

MAGNETIC COMPASS
AND
BINNACLE

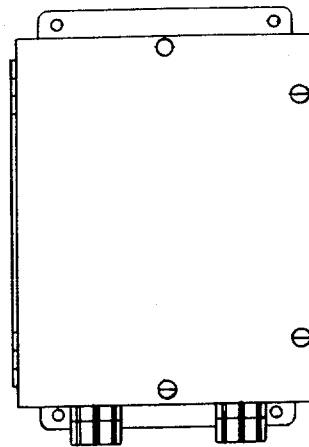

POWER TRANSFER UNIT

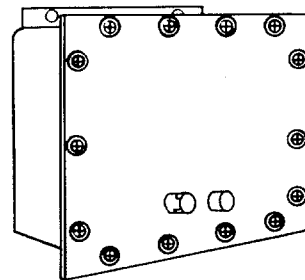

POWER CONVERTER

2821

FIGURE 251. Gyro and Magnetic Compass System (Sheet 2 of 2).

SECTION II

TM55-1905-223-24P-2

(1) ITEM NO	(2) SMR CODE	(3) FSCM	(4) PART NUMBER	(5) DESCRIPTION AND USABLE ON CODES(UOC)	(6) QTY
				GROUP 14 GYRO AND MAGNETIC COMPASS SYSTEM	
				FIG. 251 GYRO AND MAGNETIC COMPASS SYSTEM	
1	XCCOO	77408	8426015	GYRO AND MAGNETIC	1

END OF FIGURE

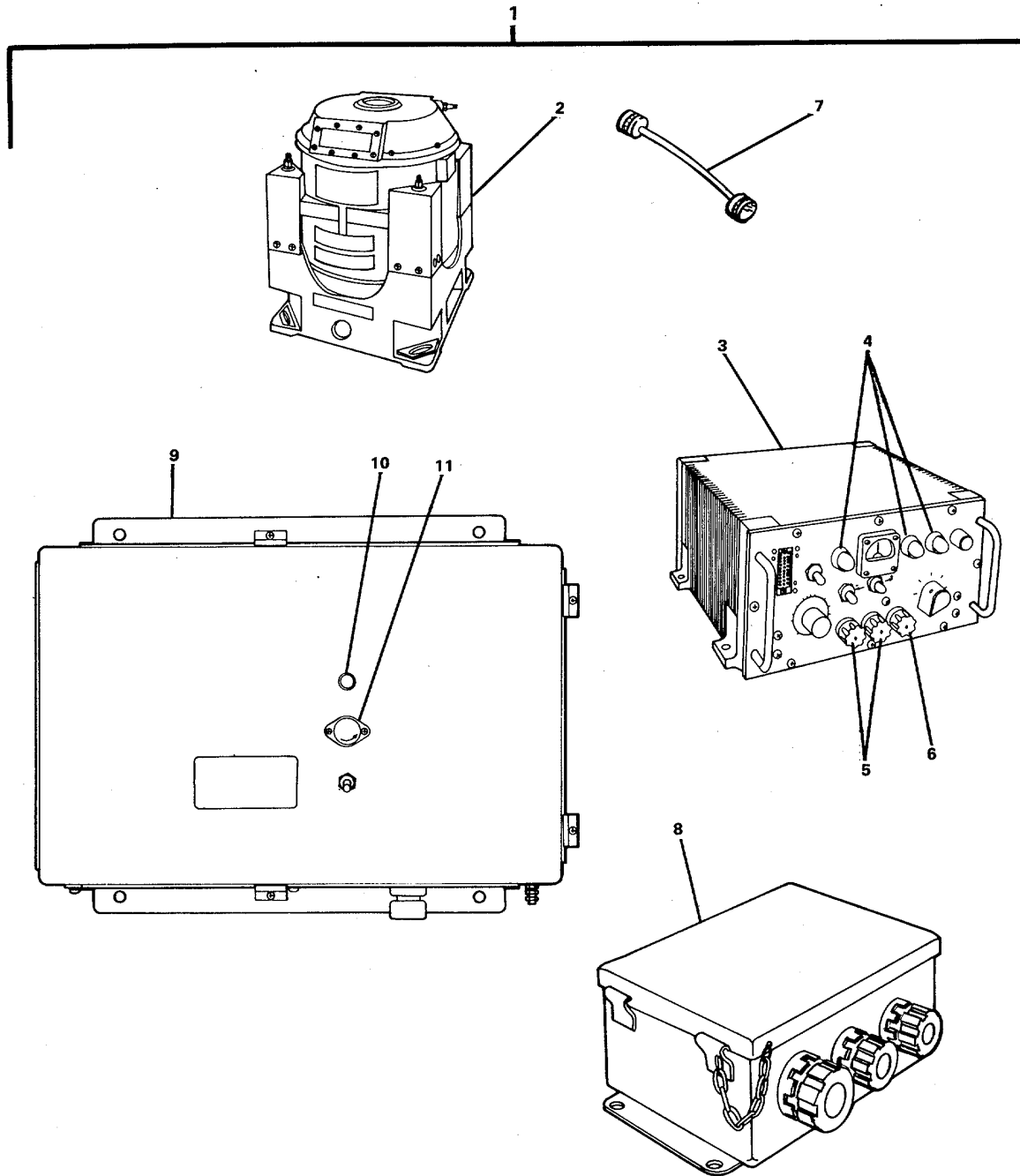

002GC

FIGURE 252. Mark 27 Mod 1 Gyrocompass (Sheet 1 of 2).

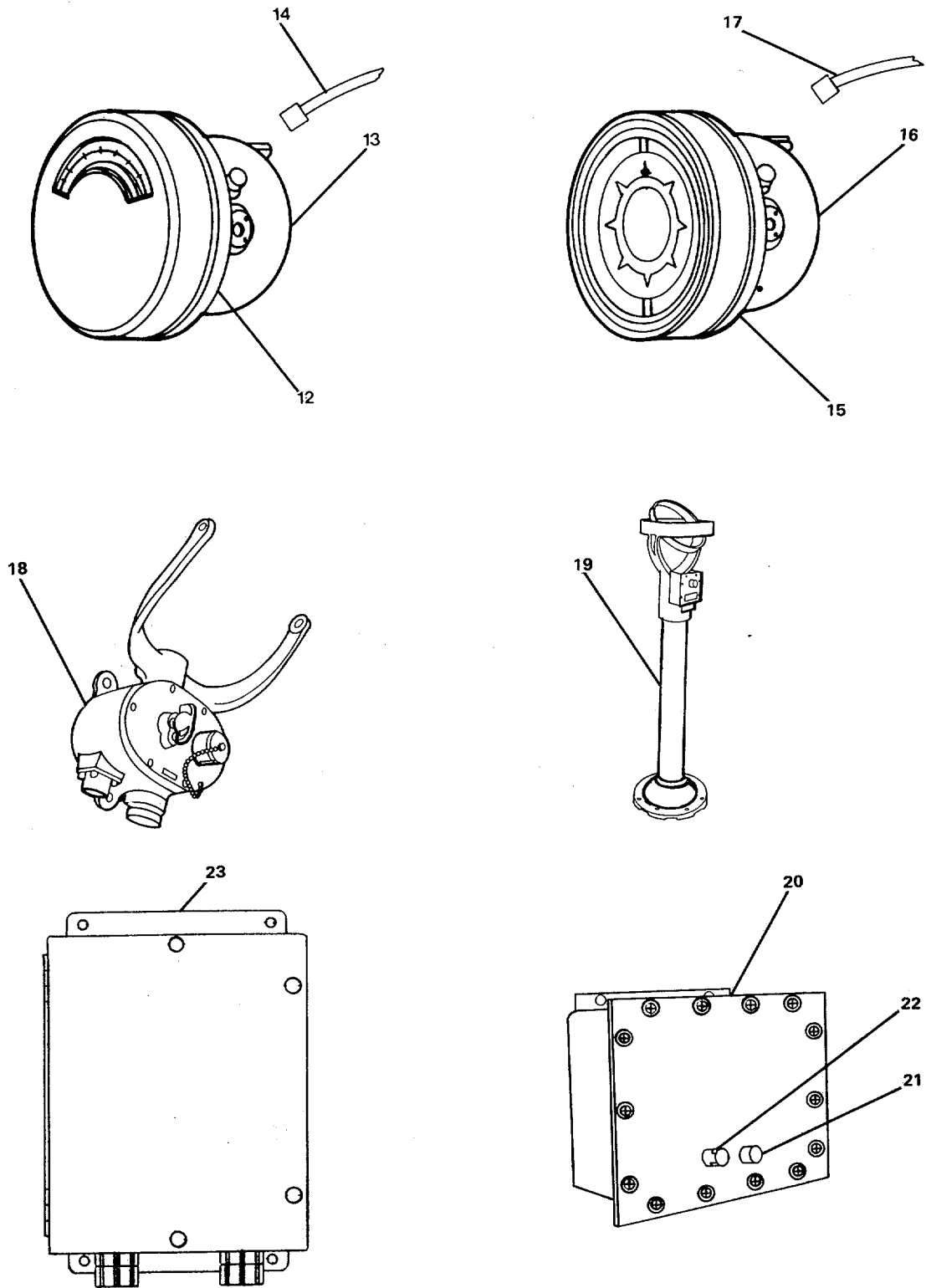

FIGURE 252. Mark 27 Mod 1 Gyrocompass (Sheet 2 of 2).

SECTION II

TM55-1905-223-24P-2

(1) ITEM NO	(2) SMR CODE	(3) FSCM	(4) PART NUMBER	(5) DESCRIPTION AND USABLE ON CODES(UOC)	(6) QTY
GROUP 14 GYRO AND MAGNETIC COMPASS SYSTEM					
FIG. 252 MARK 27 MOD 1 GYROCOMPASS					
1	PDCOO	03956	1883956-120	COMPASS,GYRO SYSTEM MK 27 MOD 1.....	1
2	PBCZZ	03956	1884068-10	COMPASS,GYRO	1
3	PBCOO	03956	1884066-1	CONTROL UNIT,ELECTR	1
4	PACZZ	03956	632234-6	LAMP,GLOW	3
5	PACZZ	81349	F03A250VIAS	FUSE,CARTRIDGE (1 AMP).....	2
6	PACZZ	81349	F03A250V8AS	FUSE,CARTRIDGE (8 AMP).....	1
7	PBCZZ	03956	T961101	CABLE ASSEMBLY,SPEC (10 FT).....	1
8	PBCZH	03956	1884498	SWITCH UNIT	1
9	PBCOO	03956	1977023	TRANSMITTER,INDUCTI MK 37 MOD E.....	1
10	PACZZ	81349	M15098/10-001	LAMP,GLOW	1
11	PACZZ	81349	F60OC500V3A	FUSE,CARTRIDGE (3 AMP).....	1
12	PBCOO	03956	1976159-3	REPEATER,OPEN SCALE	2
13	PACZZ	96906	MS25231-1819	LAMP,INCANDESCENT	3
14	PBCZZ	03956	T966063-2	CABLE ASSEMBLY,POWE (6 FT).....	2
15	PBCOO	03956	1976158-3	REPEATER,STANDARD V	3
16	PACZZ	96906	MS25231-1819	LAMP,INCANDESCENT	3
17	PBCZZ	03956	T966063	CABLE ASSEMBLY,SPEC (4 FT	3
18	PBCZZ	03956	1976878-2	BRACKET,REPEATER	2
19	PBCZZ	03956	1887627	PELORUS STAND.....	3
20	PBCOO	03956	1884074	POWER CONVERTER UNI	1
21	PACZZ	03956	632234-6	LAMP,GLOW	1
22	PACZZ	81349	F03A250V8AS	FUSE,CARTRIDGE (8 AMP).....	1
23	PBCOO	03956	1887874	INTERCONNECTING,BOX.....	1

END OF FIGURE

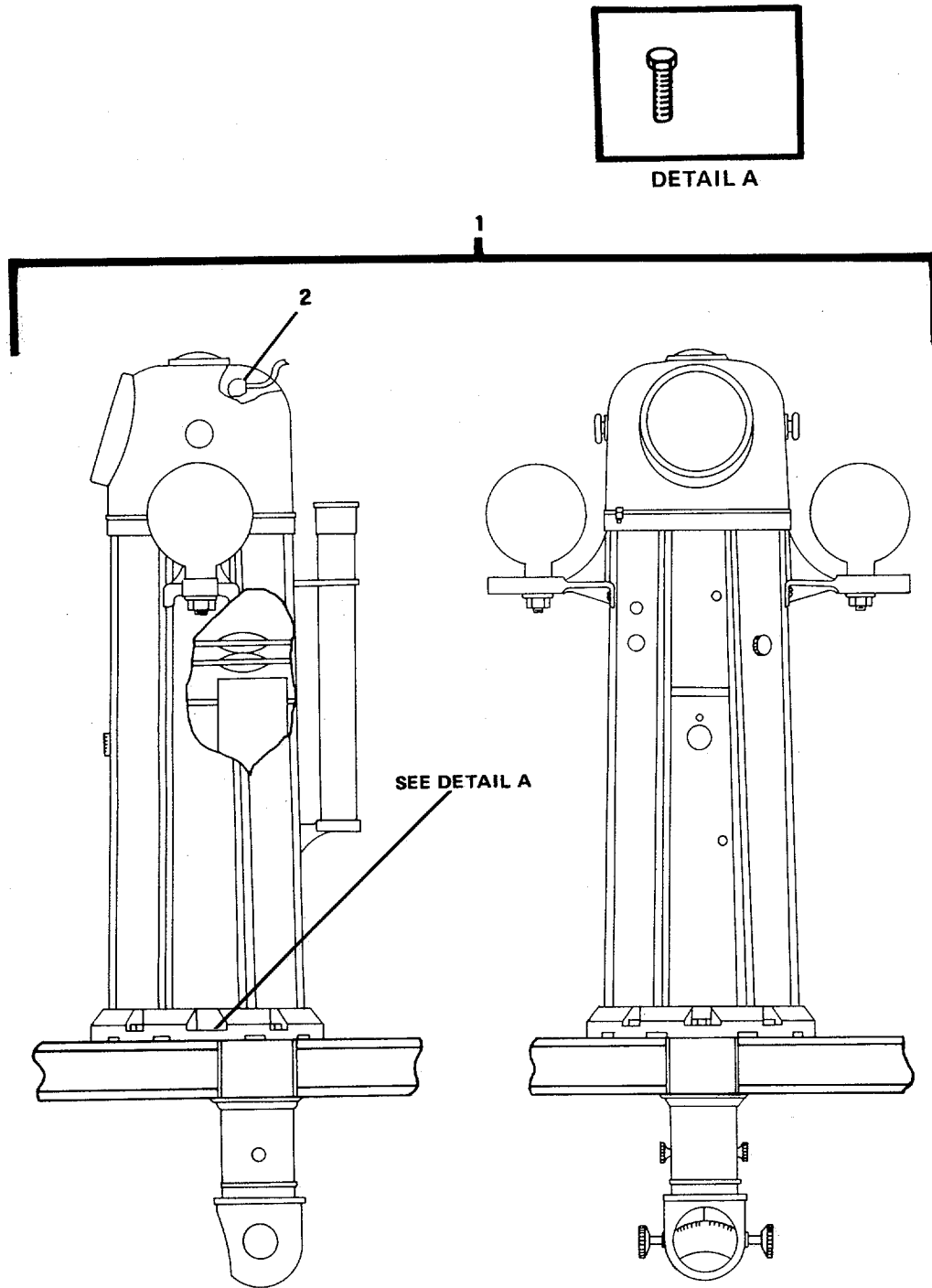

004GC

FIGURE 253. Binnacle and Compass Assembly.

SECTION II

TM55-1905-223-24P-2 C0 2

(1) ITEM NO	(2) SMR CODE	(3) FSCM	(4) PART NUMBER	(5) DESCRIPTION AND USABLE ON CODES(UOC) QTY	(6)
				GROUP 14 GYRO AND MAGNETIC COMPASS SYSTEM	
				FIG. 253 BINNACLE AND COMPASS ASSEMBLY	
1	XDCOO	54121	BL101	BINNACLE.....	1
2	PACZZ	54121	BL1011TEM23-24 VOLT	LAMP, INCANDESCENT	1

END OF FIGURE

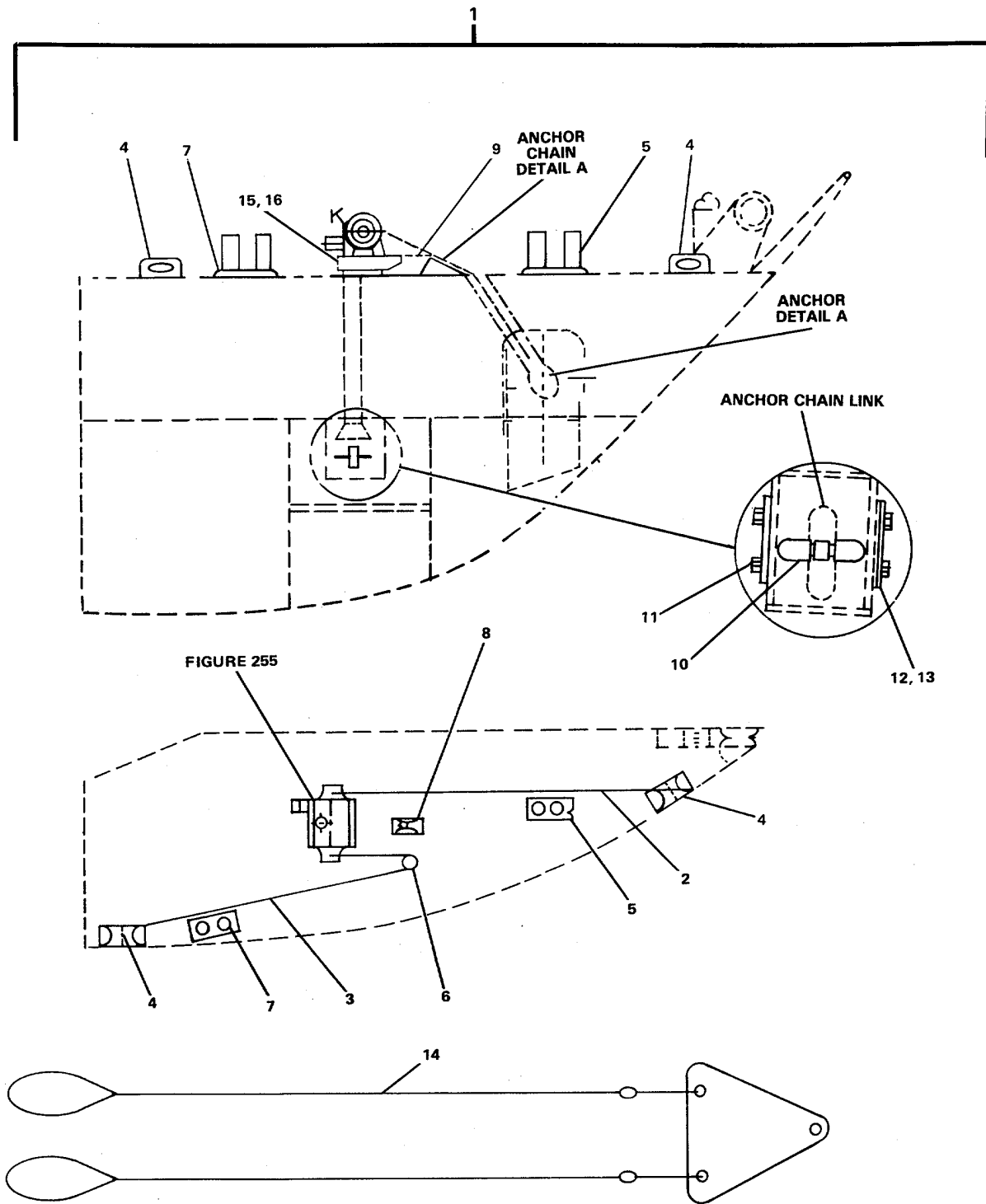
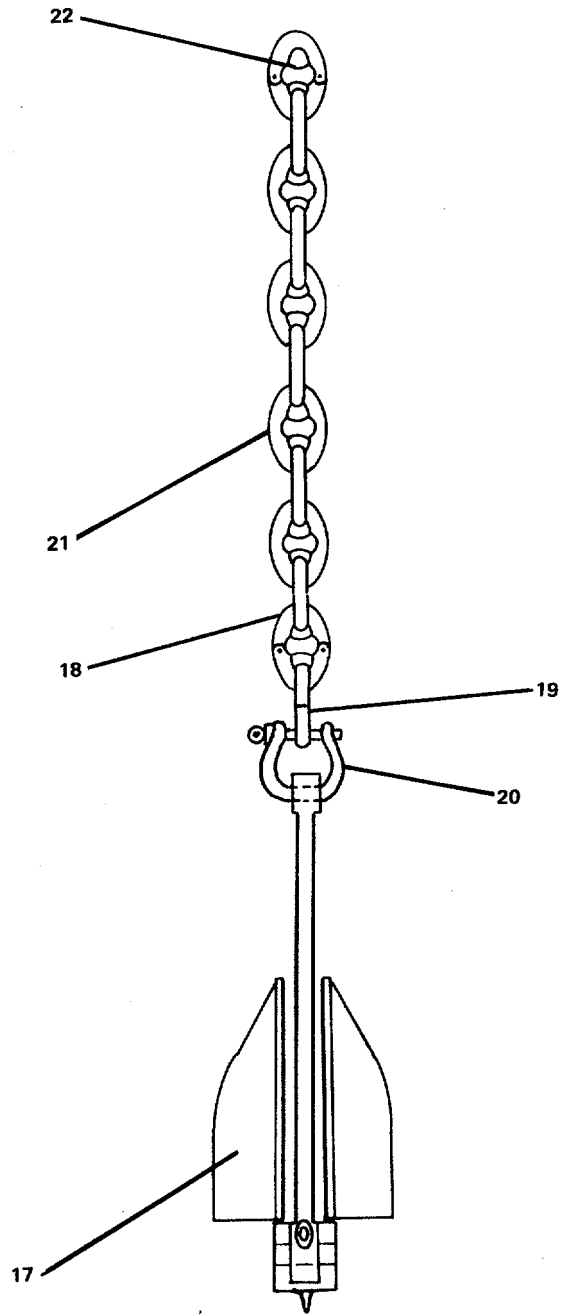

FIGURE 254. Bow Anchor Windlass Subsystem (Sheet 1 of 2).



DETAIL A

002BA

FIGURE. Bow Anchor Windlass Subsystem (Sheet 2 of 2).

SECTION II

TM55-1905-223-24P-2

(1) ITEM NO	(2) SMR CODE	(3) FSCM	(4) PART NUMBER	(5) DESCRIPTION AND USABLE ON CODES(UOC)	(6) QTY
				GROUP 15 BOW ANCHOR WINDLASS SUBSYSTEM	
				FIG.254 BOW ANCHOR WINDLASS SUBSYSTEM	
1	XCHHH	77408	8581020	.BOW ANCHOR WINDLASS	1
2	PBHZZ	81349	MILR17343	.ROPE,FIBROUS (ITEM SUPPLIED 200 YDS PER REEL)(6" CIRCUMFERENCE POLY NYLON	V
3	PBHZZ	81340	CGS21R5	.ROPE,FIBROUS (ITEM SUPPLIED 200 YDS PER REEL)(4" CIRCUMFERENCE POLY NYLON)	V
4	XDHZZ	77408	49-3835-0000	.CHOCK,ROPE,CLOSED	4
5	XDHZZ	77408	43-1105-8200	.BITT,DOUBLE	2
6	XDHZZ	77408	43-1925-0000	.FAIRLEAD,ROLLER	2
7	XDHZZ	77408	43-1107-8218	.BITT,DOUBLE	2
8	PBHZZ	77408	49-9127-0000	.STOPPER ASSEMBLY,CH.....	2
9	PBHZZ	77408	49-9128-0000	.STOPPER,ASSEMBLY,CH.....	2
10	PBHZZ	77408	65-3776-8070	.PIN,STRAIGHT,HEADLE	2
11	XDHZZ	77408	D1-5114-1164	.SCREW,CAP,HEXAGON H	16
12	XDHZZ	77408	68-0243-0000	.PLATE,RETAINING,SEA	4
13	PBHZZ	77408	D4-0135-0604	.GASKET	4
14	PBHZZ	77408	43-1334-0000	.SLING,MULTIPLE LEG	1
15	XDHZZ	77408	40-2905-1926	.BOLT,MACHINE	12
16	XDHZZ	77408	40-3017-8060	.NUT,SELF-LOCKING,HE.....	12
17	PBHZZ	77408	49-0830-0000	.ANCHOR,MARINE,FLUKE	2
18	PBHZZ	77408	49-9141-0000	.LINK,CHAIN,DETACHAB.....	2
19	PBHZZ	77408	49-9145-0000	.SWIVEL AND LINK ASS.....	2
20	PBHZZ	77408	43-4120-8070	.SHACKLE	2
21	PBHZZ	77408	49-9125-0000	.CHAIN ASSEMBLY,SING	90
22	PBHZZ	77408	49-9141-0100	.LINK,DETACHABLE	2

END OF FIGURE

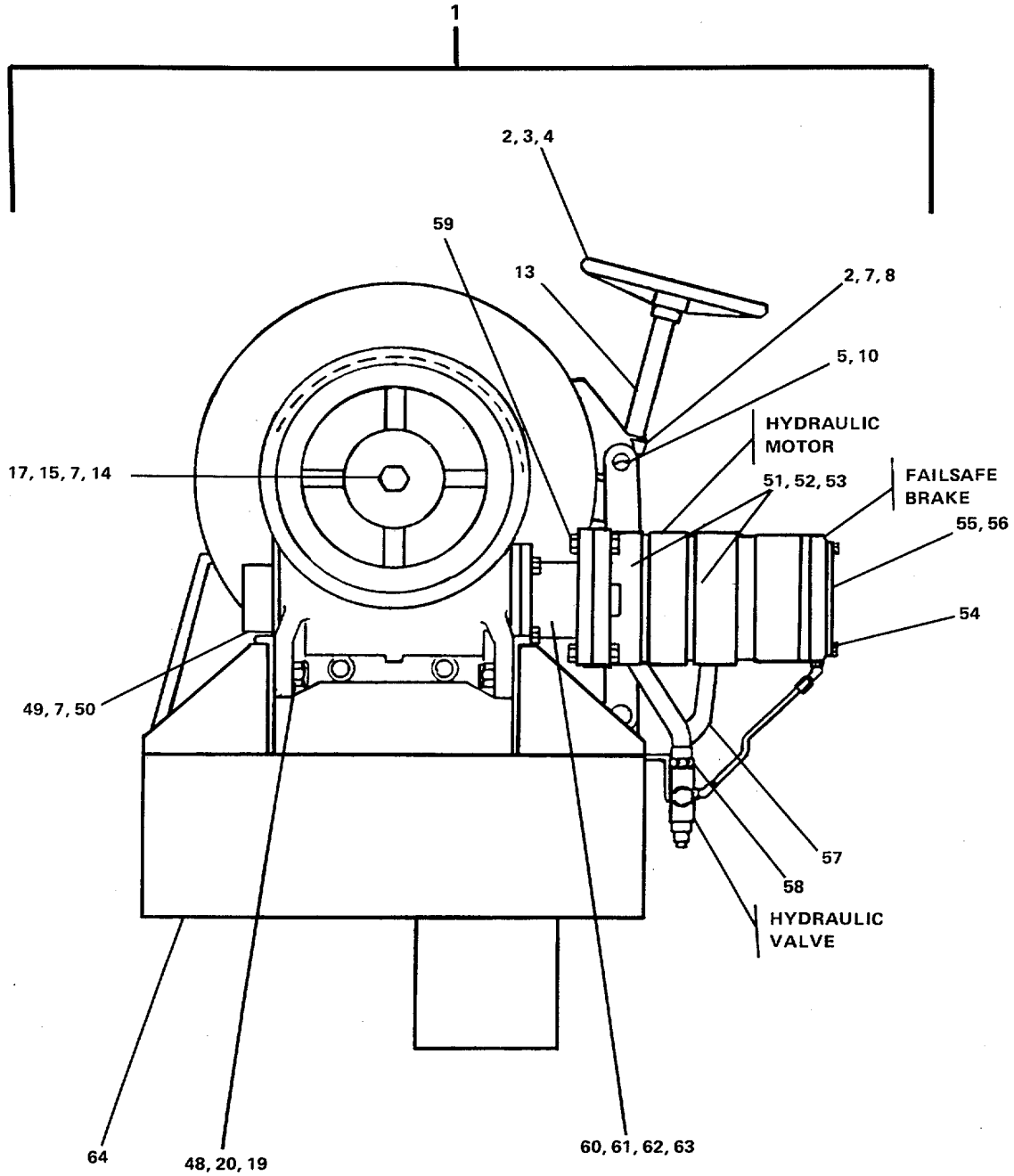

003BA

FIGURE 255. Bow Anchor Windlass Assembly (Sheet 1 of 2).

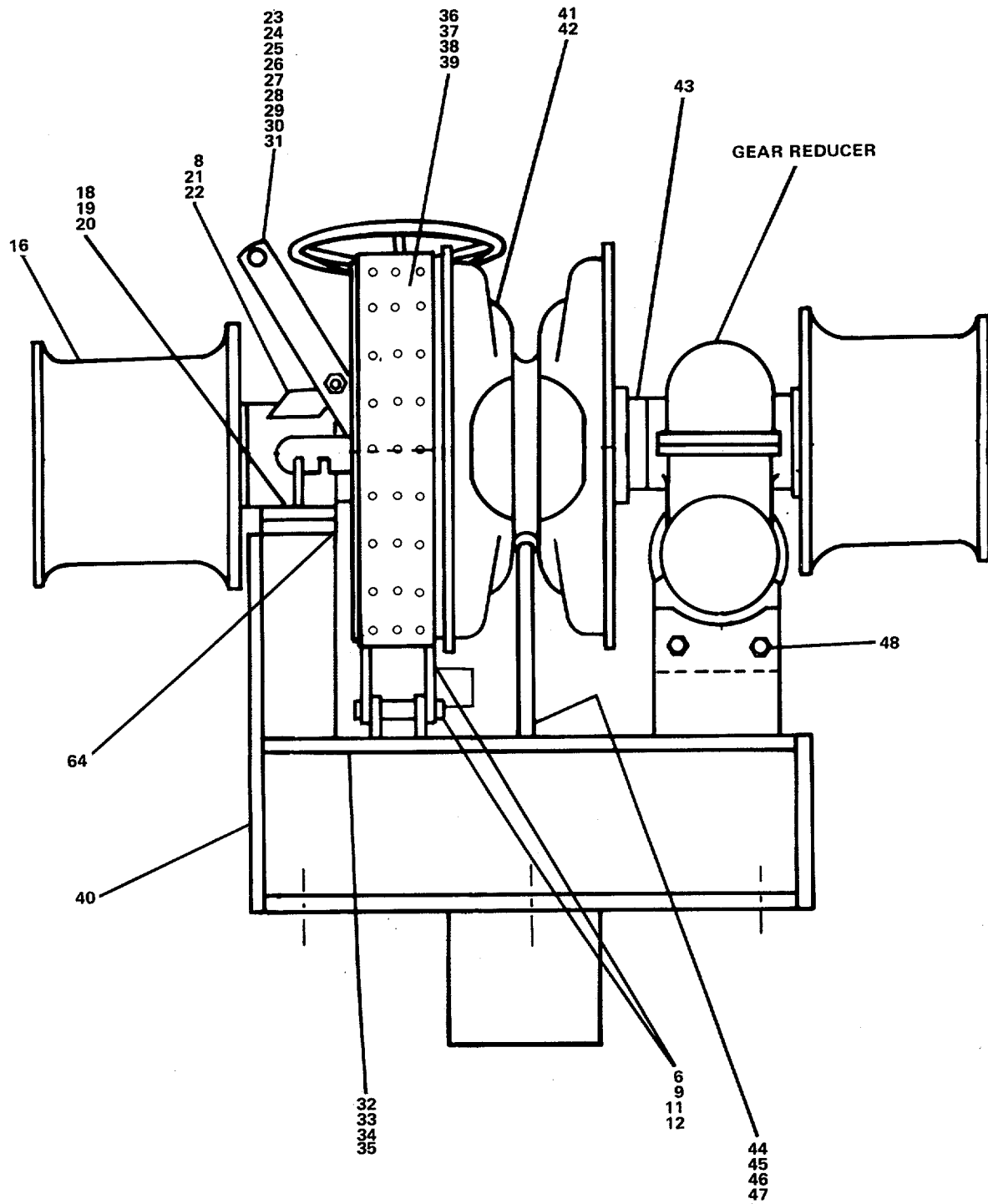

004BA

FIGURE 255. Bow Anchor Windlass Assembly (Sheet 2 of 2).

SECTION II

TM55-1905-223-24P-2

(1) ITEM NO	(2) SMR CODE	(3) FSCM	(4) PART NUMBER	(5) DESCRIPTION AND USABLE ON CODES(UOC)	(6) QTY
GROUP 14 GYRO AND MAGNETIC COMPASS SYSTEM					
FIG. 255 BOW ANCHOR WINDLASS ASSEMBLY					
1	XCHHH	67121	MSW-112-TH	..BOW ANCHOR WINDLASS	2
2	XDHZZ	67121	MSW-112-TH-039	..NUT,SELF-LOCKING,HE.....	2
3	XDHZZ	67121	MSW-112-TH-038	..HANDLE,MANUAL CONTR	1
4	XDHZZ	67121	MSW-112-TH-040	..KEY,MACHINE	2
5	XDHZZ	67121	MSW-112-TH-042	..PIN,BRAKE.....	1
6	XDHZZ	67121	MSW-112-TH-043	..PIN,BRAKE.....	1
7	XDHZZ	67121	MSW-112-TH-035	..WASHER,LOCK	11
8	XDHZZ	67121	MSW-112-TH-008	..FITTING,LUBRICATION	6
9	XDHZZ	67121	MSW-112-TH-044	..PIN,ANCHOR BRAKE.....	2
10	XDHZZ	67121	MSW-112-TH-046	..COLLAR,SHAFT	1
11	XDHZZ	67121	MSW-112-TH-045	..PIN,COTTER	4
12	XDHZZ	67121	MSW-112-TH-049	..ARM,ANCHOR BRAKE.....	2
13	XDHZZ	67121	MSW-112-TH-041	..ROD,BRAKE.....	1
14	XDHZZ	67121	MSW-112-TH-037	..SCREW,CAP,HEXAGON H.....	4
15	XDHZZ	67121	mSW-112-TH-036	..PLATE,RETAINING	2
16	PBHZZ	67121	MSW-112-TH-002	..CAPSTAN.....	2
17	PBHZZ	67121	MSW-112-TH-050	..KEY,MACHINE	2
18	XDHZZ	67121	MSW-112-TH-003	..SCREW,MACHINE	5
19	XDHZZ	67121	MSW-112-TH-004	..NUT,PLAIN,HEXAGON.....	11
20	XDHZZ	67121	MSW-112-TH-005	..WASHER,LOCK	11
21	PBHZZ	67121	MSW-112-TH-006	..HOUSING,BEARING UNI	1
22	PBHZZ	67121	MSW-112-TH-007	..BEARING,HALF SET,SL.....	1
23	XDHZZ	67121	MSW-112-TH-015	..NUT,PLAIN,HEXAGON.....	2
24	XDHZZ	67121	MSW-112-TH-014	..ARM,JAW CLUTCH.....	2
25	XDHZZ	67121	MSW-112-TH-013	..HANDLE,CLUTCH	2
26	XDHZZ	67121	MSW-112-TH-051	..SCREW,CAP,HEXAGON H.....	2
27	XDHZZ	67121	MSW-112-TH-020	..SCREW,CAP,HEXAGON H.....	1
28	PAHZZ	67121	MSW-112-TH-019	..BOLT,SHOULDER.....	1
29	XDHZZ	67121	MSW-112-TH-018	..LOCKOUT,CLUTCH	1
30	XDHZZ	67121	MSW-112-TH-017	..WASHER,LOCK	5
31	XDHZZ	67121	MSW-112-TH-016	..SCREW,CAP,HEXAGON H.....	2
32	PBHZZ	67121	MSW-112-TH-009	..SPACER,RING	1
33	XDHZZ	67121	MSW-112-TH-010	..CLUTCH,JAW,SLIDING.....	1
34	XDHZZ	67121	MSW-112-TH-011	..KEY,MACHINE	2
35	XDHZZ	67121	MSW-112-TH-012	..SPACER,SPOOL END.....	1
36	PAHZZ	67121	MSW-112-TH-024	..NUT,SELF-LOCKING,HE.....	50
37	PAHZZ	67121	MSW-112-TH-023	..SCREW,MACHINE	50
38	PAHZZ	67121	MSW-112-TH-022	..LINING,FRICTION	1
39	PAHZZ	67121	MSW-112-TH-021	..BRAKE BAND AND LINI.....	1
40	PAHZZ	67121	MSW-112-TH-052	..BUSHING,SLEEVE	1
41	XDHZZ	67121	MSW-112-TH-025	..WINCH,DRUM.....	1
42	PAHZZ	67121	MSW-112-TH-026	..BUSHING,SLEEVE	1
43	PAHZZ	67121	MSW-112-TH-031	..SPACER,RING	1
44	XDHZZ	67121	MSW-112-TH-028	..BOLT,MACHINE	2
45	XDHZZ	67121	MSW-112-TH-029	..NUT,PLAIN,HEXAGON.....	2
46	XDHZZ	67121	MSW-112-TH-030	..WASHER,LOCK	2

SECTION II

TM55-1905-223-24P-2

(1) ITEM NO	(2) SMR CODE	(3) FSCM	(4) PART NUMBER	(5) DESCRIPTION AND USABLE ON CODES(UOC)	(6) QTY
47	XDHZZ	67121	MSW-112-TH-027	..STRIPPER,CHAIN	1
48	XDHZZ	67121	MSW-112-TH-032	..SCREW,CAP,HEXAGON H	4
49	XDHZZ	67121	MSW-112-TH-034	..SCREW,CAP,HEXAGON H	6
50	XDHZZ	67121	MSW-112-TH-033	..COVER,ACCESS.....	1
51	XDHZZ	87373	C5BU-12	..FITTING.....	3
52	XDHZZ	87373	F5OG5-S20-12	..FITTING.....	2
53	XDHZZ	63383	W46-20-24	..FLANGE,MOTOR	2
54	XDHZZ	67121	MSW-112-TH-066	..BOLT,MACHINE	4
55	XDHZZ	67121	MSW-112-TH-065	..PLATE,MOUNTING	1
56	PAHZZ	67121	MSW-112-TH-071	..GASKET	1
57	XDHZZ	87373	VSBU-12	..FITTING.....	1
58	XDHZZ	87373	VSBU-14	..FITTING,FERULOCK.....	2
59	XDHZZ	67121	MSW-112-TH-064	..BOLT,MACHINE	4
60	XDHZZ	67121	MSW-112-TH-070	..BOLT,MACHINE	4
61	PAHZZ	67121	MSW-112-TH-069	..KEY,MACHINE	1
62	PBHZZ	67121	MSW-112-TH-068	..COUPLING SHAFT,RIGI	1
63	XDHZZ	67121	MSW-112-TH-067	..COUPLING,HOUSING.....	1
64	XDHZZ	67121	MSW-112-TH-001	..SUPPORT,WINCH	1

END OF FIGURE

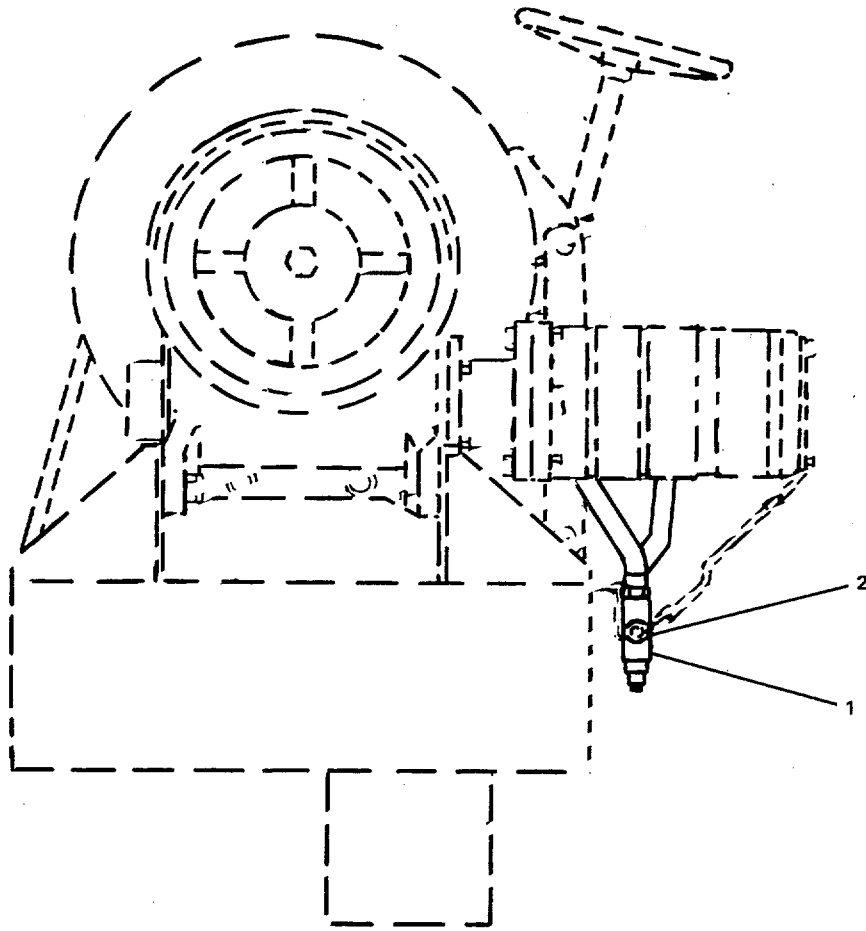

005BA

FIGURE 256. Hydraulic Valve Assembly.

SECTION II

TM55-1905-223-24P-2

(1) ITEM NO	(2) SMR CODE	(3) FSCM	(4) PART NUMBER	(5) DESCRIPTION AND USABLE ON CODES(UOC)	(6) QTY
				GROUP 15 BOW ANCHOR WINDLASS SUBSYSTEM	
				FIG. 256 HYDRAULIC VALVE ASSEMBLY	
1	PACOO	54035	CBEH-LJN-YHL	..VALVE,SAFETY RELIEF	1
2	PACZZ	54035	CBEH-LJN	...VALVE,SAFETY RELIEF	2

END OF FIGURE

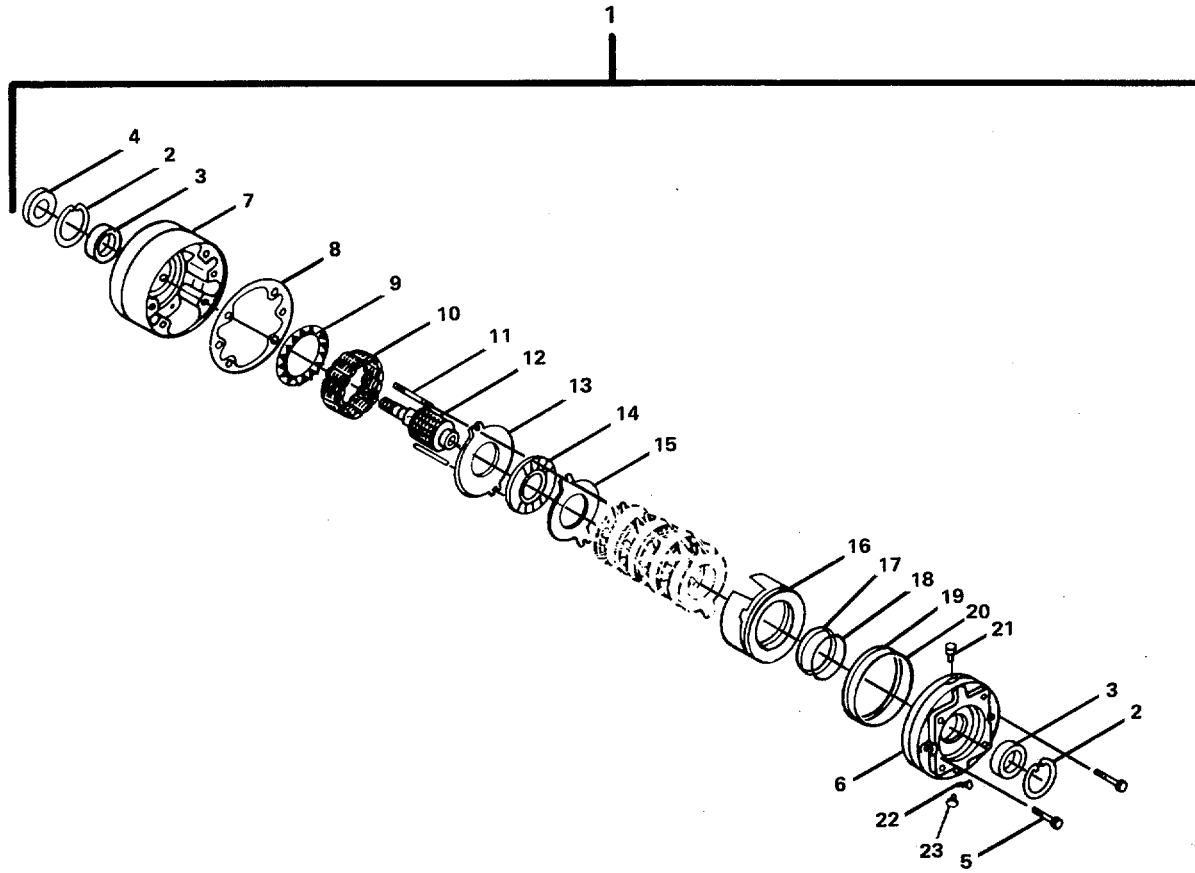

006BA

006BA

FIGURE 257. Failsafe Brake Assembly.

SECTION II

TM55-1905-223-24P-2

(1) ITEM NO	(2) SMR CODE	(3) FSCM	(4) PART NUMBER	(5) DESCRIPTION AND USABLE ON CODES(UOC)	(6) QTY
GROUP 15 BOW ANCHOR WINDLASS SUBSYSTEM					
FIG. 257 FAILSAFE BRAKE ASSEMBLY					
1	PBOHH	04720	37735H	..BRAKE,MULTIPLE DISK	2
2	PAHZZ	04720	28285	...RING,RETAINING	2
3	PAHZZ	04720	28284	...BEARING,BALL,ANNULA	2
4	PAHZZ	04720	37719	...PACKING,PREFORMED	3
5	XDHZZ	04720	31218	...SCREW	2
6	XDHZZ	04720	36337	...PLATE,POWER	1
7	XDHZZ	04720	36345	...HOUSING	1
8	PAHZZ	04720	35966	... GASKET	1
9	XDHZZ	04720	36367	...RETAINER,SPRING	1
10	XDHZZ	04720	36359	...SPRING,HELICAL,COMP	16
11	XDHZZ	04720	36336	...PIN,TORQUE	2
12	XDHZZ	04720	36343	...SHAFT	1
13	PBHZZ	04720	36630	...DISK,BRAKE	1
14	PBHZZ	04720	36224	...LINING,FRICTION	5
15	PBHZZ	04720	36346	...DISK,BRAKE	6
16	PBHZZ	04720	36339	...PISTON,LINEAR ACTUA.....	1
17	PAHZZ	04720	27967	...RETAINER,PACKING	1
18	PAHZZ	04720	27808	...PACKING,PREFORMED	1
19	PAHZZ	04720	32833	...PACKING,PREFORMED	1
20	PAHZZ	04720	36701	...PACKING,PREFORMED	1
21	XDHZZ	04720	29035	...BLEEDER VALVE,HYDRA.....	1
22	PAHZZ	04720	37176	...VALVE,SAFETY RELIEF	1
23	XDHZZ	04720	28435	...PLUG,HOUSING	1

END OF FIGURE

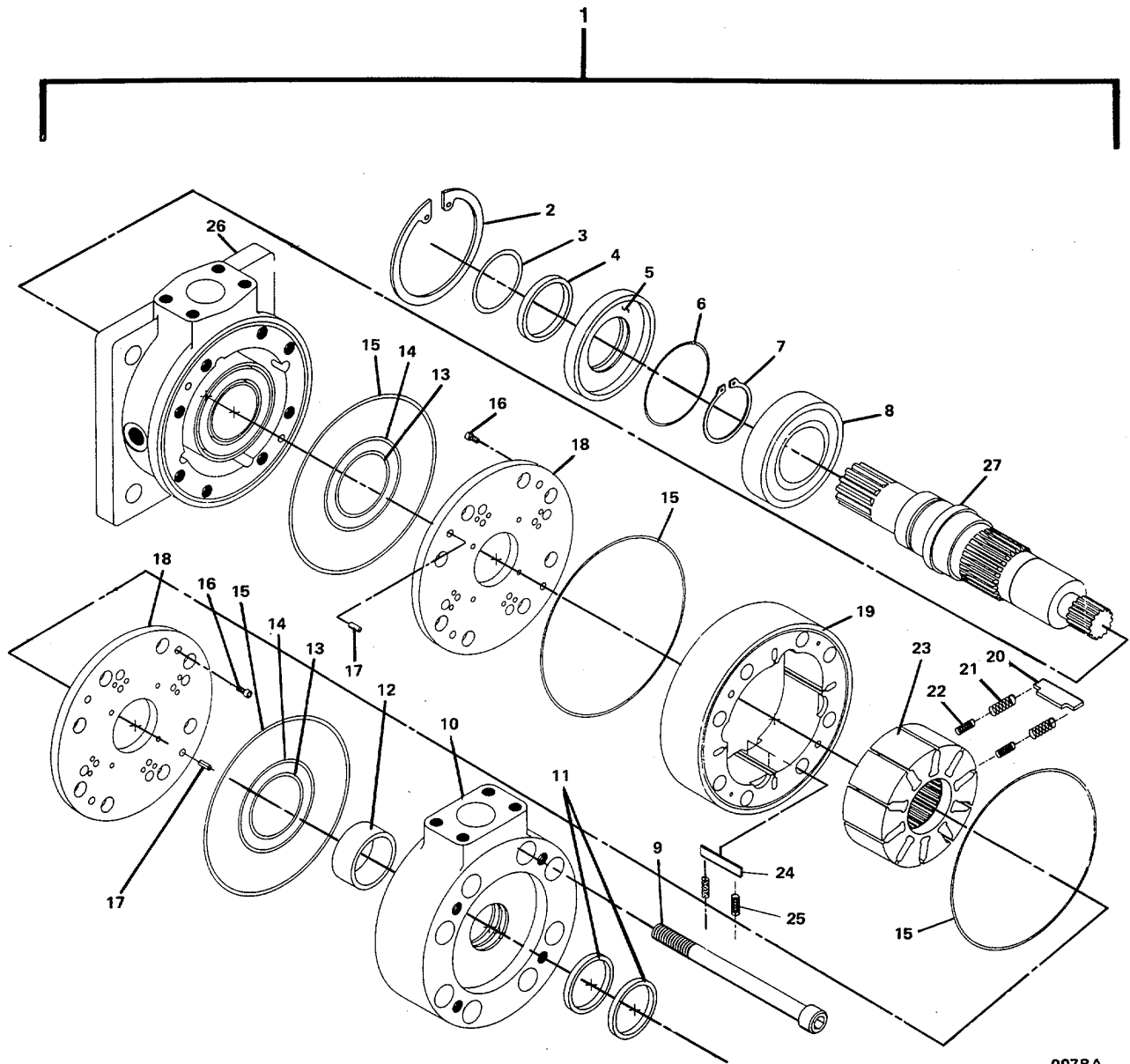

007BA

007BA

FIGURE 258. Hydraulic Motor Assembly.

SECTION II

TM55-1905-223-24P-2

(1) ITEM NO	(2) SMR CODE	(3) FSCM	(4) PART NUMBER	(5) DESCRIPTION AND USABLE ON CODES(UOC)	(6) QTY
GROUP 15 BOW ANCHOR WINDLASS SUBSYSTEM					
FIG. 258 HYDRAULIC MOTOR ASSEMBLY					
1	PBOHH	64849	037-61-026-040-2 5	.. MOTOR, HYDRAULIC	2
2	PAHZZ	64849	0370111	...RING, RETAINING	1
3	PAHZZ	64849	0370112	...PACKING, PREFORMED	1
4	PAHZZ	64849	0370137	...PACKING, PREFORMED	1
5	PAHZZ	64849	0370136	...PLATE, RETAINING, SEA	1
6	PAHZZ	64849	0370114	...PACKING, PREFORMED	1
7	PAHZZ	64849	0370730	...RING, RETAINING	1
8	PAHZZ	64849	0370711	...BEARING, BALL, ANNULA	1
9	XDHZZ	64849	0370901	...BOLT, CYLINDRICAL HE	8
10	XDHZZ	64849	0370822	...HOUSING, REAR	1
11	PAHZZ	64849	0370817	...PACKING, PREFORMED	2
12	PBHZZ	64849	0370720	...BEARING, ROLLER, NEED	1
13	PAHZZ	64849	0370811	...PACKING, PREFORMED	2
14	PAHZZ	64849	0370810	...PACKING, PREFORMED	2
15	PAHZZ	64849	0370610	...PACKING, PREFORMED	4
16	XDHZZ	64849	0150620	...SCREW, CYLINDRICAL H.....	4
17	XDHZZ	64849	0370430	...PIN, STRAIGHT, HEADLE	4
18	XDHZZ	64849	0370600	...PLATE	2
19	XDHZZ	64849	0370402	...STATOR	1
20	XDHZZ	64849	0370310	...VANE, ROTOR	10
21	XDHZZ	64849	0370320	...SPRING, VANE, OUTER	20
22	XDHZZ	64849	0370321	...SPRING, VANE, INNER.....	20
23	XDHZZ	64849	0370300	...ROTOR.....	1
24	XDHZZ	64849	0150410	...VANE, STATOR.....	4
25	XDHZZ	64849	0150420	...SPRING, STATOR VANE	8
26	XDHZZ	64849	0370101	...HOUSING, FRONT	1
27	XDHZZ	64849	0370755	...SHAFT, SPLINE	1

END OF FIGURE

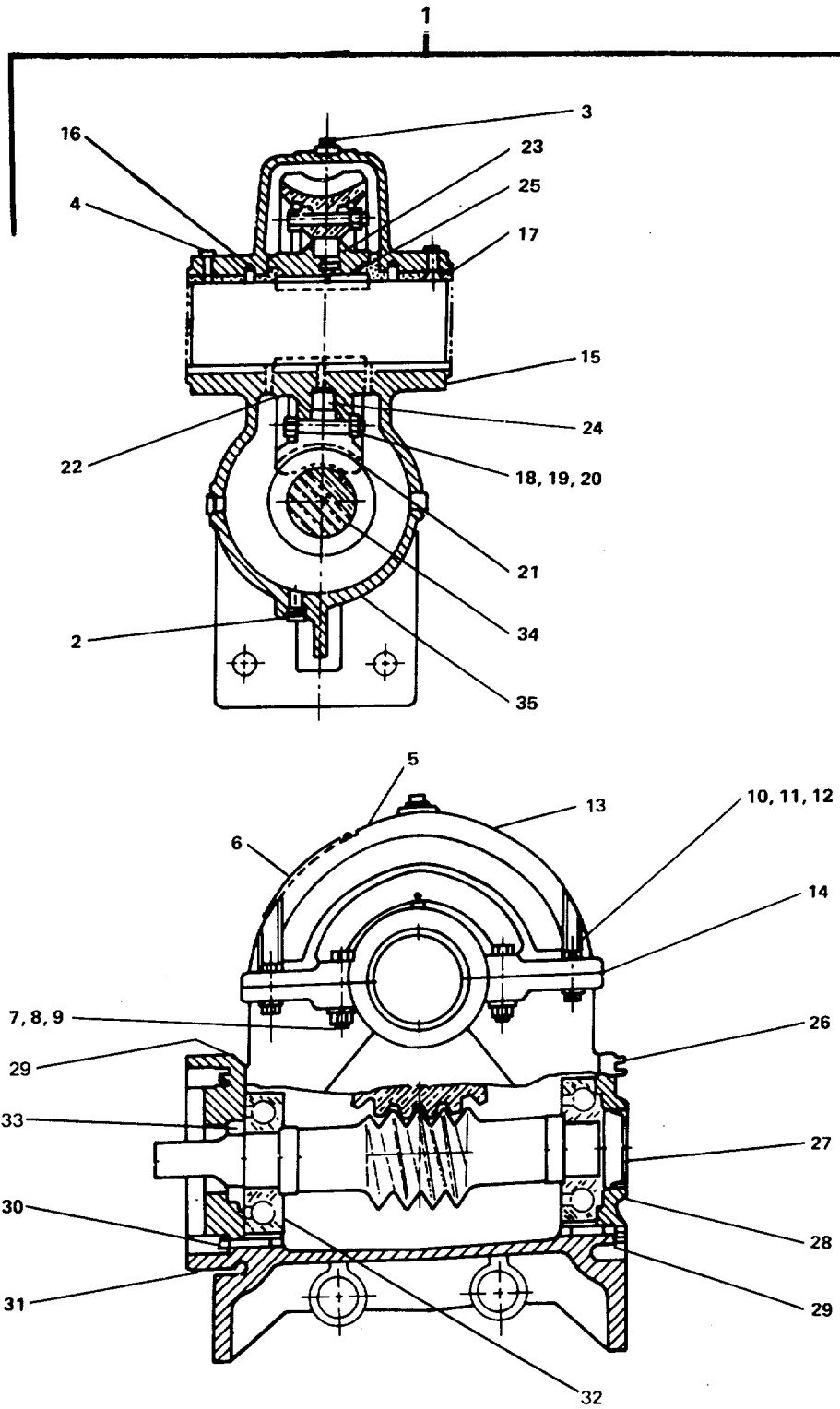

FIGURE 259. Gear Reducer Assembly.

SECTION II

TM55-1905-223-24P-2

(1) ITEM NO	(2) SMR CODE	(3) FSCM	(4) PART NUMBER	(5) DESCRIPTION AND USABLE ON CODES(UOC)	(6) QTY
GROUP 15 BOW ANCHOR WINDLASS SUBSYSTEM					
FIG. 259 GEAR REDUCER ASSEMBLY					
1	PBHHH	75096	G34-SLRROX	..GEAR ASSEMBLY,SPEED.....	1
2	XDHZZ	38448	20286	...PLUG,PIPE.....	3
3	XDHZZ	38448	26799	...BREATHER.....	1
4	PAHZZ	75096	21128	...FITTING,LUBRICATION.....	2
5	XDHZZ	38448	21775	...SCREW,DRIVE.....	2
6	XDHZZ	38448	24042	...PLATE,IDENTIFICATIO.....	2
7	XDHZZ	38448	20268	...SCREW,CAP,HEXAGON H.....	4
8	XDHZZ	38448	20267	...NUT,PLAIN,HEXAGON.....	4
9	XDHZZ	38448	20518	...WASHER,LOCK.....	2
10	XDHZZ	38448	20325	...SCREW,CAP,HEXAGON H.....	2
11	XDHZZ	38448	20271	...NUT,PLAIN,HEXAGON.....	4
12	XDHZZ	38448	20526	...WASHER,LOCK.....	4
13	XDHZZ	38448	20127	...COVER,ACCESS.....	1
14	PAHZZ	75096	20326	...GASKET.....	1
15	XDHZZ	38448	33349	...PLUG,CAP.....	2
16	XDHZZ	38448	20517	...PIN,STRAIGHT,HEADLE.....	2
17	PAHZZ	75096	32839	...BEARING,SLEEVE.....	2
18	XDHZZ	38448	21157	...SCREW,CAP,HEXAGON H.....	10
19	XDHZZ	38448	20273	...NUT,PLAIN,HEXAGON.....	10
21	PAHZZ	75096	21642	...GEAR,HELICAL.....	1
22	XDHZZ	38448	22438	...CARRIER.....	2
23	XDHZZ	38448	164056	...PIN,STRAIGHT,HEADLE.....	2
24	XDHZZ	38448	20569	...SPACER.....	1
25	PAHZZ	75096	20574	...KEY,MACHINE.....	2
26	XDHZZ	38448	340205	...SCREW,CAP,HEXAGON H.....	8
27	XDHZZ	38448	40130	...PLUG.....	1
28	XDHZZ	38448	21542	...COVER,ACCESS.....	1
29	PAHZZ	75096	20118	...GASKET.....	2
30	XDHZZ	38448	40129	...SCREW,CAP,HEXAGON H.....	8
31	XDHZZ	38448	40128	...ADAPTER,BRAKE.....	1
32	PAHZZ	38448	20303	...BEARING,BALL,ANNULA.....	2
33	PAHZZ	38448	20281	...RETAINER,LUBRICANT.....	1
34	XDHZZ	38448	40127	...WORM SHAFT.....	1
35	XDHZZ	38448	21556	...HOUSING.....	1

END OF FIGURE

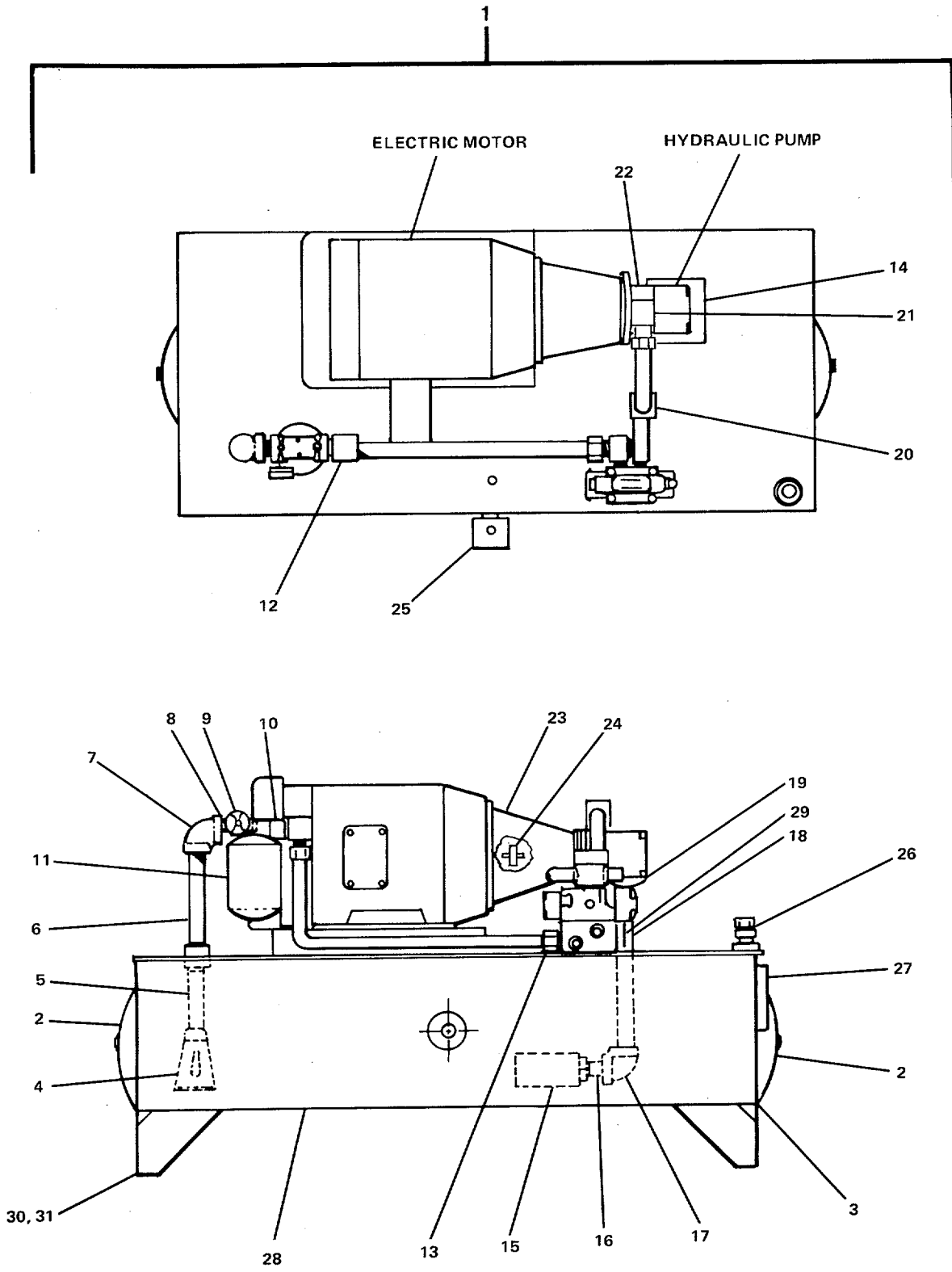

FIGURE 260. Hydraulic Power Pack Assembly: Bow Anchor Windlass System.

SECTION II

TM55-1905-223-24P-2

(1) ITEM NO	(2) SMR CODE	(3) FSCM	(4) PART NUMBER	(5) DESCRIPTION AND USABLE ON CODES(UOC)	(6) QTY
GROUP 15 BOW ANCHOR WINDLASS SUBSYSTEM					
FIG. 260 HYDRAULIC POWER PACK ASSEMBLY: BOW ANCHOR WINDLASS SUBSYSTEM					
1	PBOHH	43241	07-0085	..PUMP UNIT,ROTARY	2
2	XDCZZ	43241	HH80-3786-1	..COVER,INSPECTION,RE.....	2
3	PACZZ	43241	HH80-3786-2	..GASKET INSPECTION COVER	2
4	XDOZZ	43241	TD-125-C	..DIFFUSER,RETURN LIN	1
5	XDOZZ	43241	2404-L10-20	..NIPPLE,PIPE	1
6	XDOZZ	43241	2404-L10-20-SS	..NIPPLE,PIPE	1
7	XDOZZ	43241	5504-20-SS	..ELBOW,PIPE	1
8	XDOZZ	43241	5404-20-SS	..ADAPTER.....	1
9	XDCZZ	43241	C1-20	..INDICATOR,SIGHT	1
10	PACZZ	43241	SF-120-25-3	..HEAD,FLUID FILTER	1
11	PACZZ	43241	SE-10	..FILTER,ELEMENT,FLUI	1
12	XDOZZ	43241	2501-20	..FITTING.....	1
13	PBCZZ	43241	RV2-10	..VALVE,SAFETY,RELIEF	1
14	XDOZZ	23619	HA-00-40-20P	..FLANGE,SUCTION LINE.....	1
15	PACZZ	43241	SS-150-3	..STRAINER,SUCTION.....	1
16	XDOZZ	43241	5404-24	..ADAPTER.....	1
17	XDOZZ	43241	5504-24	..ELBOW,PIPE	1
18	XDOZZ	43241	2404-L16-24	..PIPE	V
19	XDOZZ	43241	HHFL-24-24P3C	..FITTING,PUMP	1
20	XDOZZ	43241	2501-L-16	..FITTING.....	1
21	XDOZZ	43241	2501-16	..FITTING.....	1
22	XDOZZ	43241	HHFL-16-16P30	..FITTING,PUMP	1
23	XDOZZ	43241	30-S	..ADAPTER,C-FACE	1
24	XDOZZ	75665	L-150	..COUPLING,SHAFT,FLEX.....	1
25	PBOZZ	67121	ARMTO-500TH	..HEATING ELEMENT,ELE.....	1
26	PBCZZ	23619	HC-120	..BREATHER	1
27	PBCZZ	23619	HSG-55	..INDICATOR,SIGHT,LIQ.....	1
28	XDHZZ	43241	HH-80-3786	..RESERVOIR.....	1
29	PBCZZ	62901	25.310-0-5000	..GAGE,PRESSURE,DIAL	1
30	XDOZZ	77408	D0-6150-1370	..BOLT,MACHINE	4
31	XDOZZ	77408	D0-6800-8039	..NUT,SELF-LOCKING,HE.....	4

END OF FIGURE

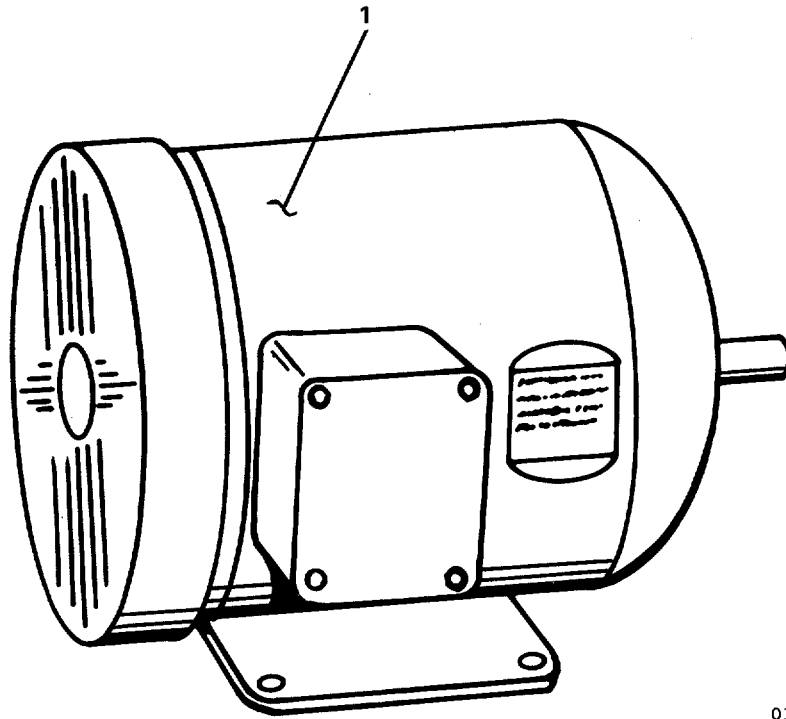

010BA

010BA

FIGURE 261. Alternating Current Motor.

SECTION II

TM55-1905-223-24P-2

(1) ITEM NO	(2) SMR CODE	(3) FSCM	(4) PART NUMBER	(5) DESCRIPTION AND USABLE ON CODES(UOC)	(6) QTY
				GROUP 15 BOW ANCHOR WINDLASS SUBSYSTEM	
				FIG. 261 ALTERNATING CURRENT MOTOR	
1	PACZZ	05472	10J98Z65286TC	..MOTOR,ALTERNATING C	1

END OF FIGURE

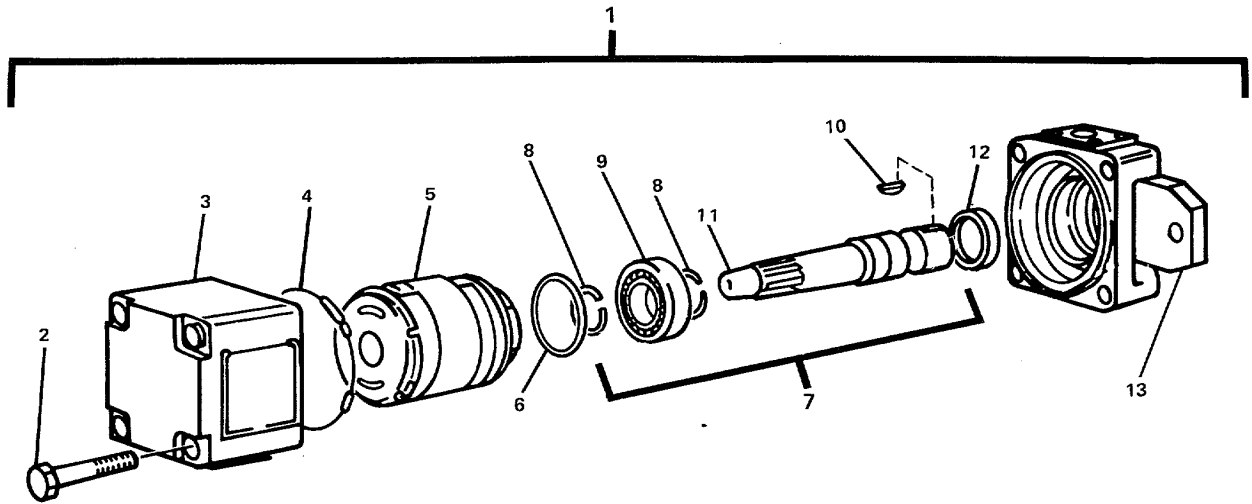

011BA

FIGURE 262. Hydraulic Pump.

SECTION II

TM55-1905-223-24P-2

(1) ITEM NO	(2) SMR CODE	(3) FSCM	(4) PART NUMBER	(5) DESCRIPTION AND USABLE ON CODES(UOC)	(6) QTY
GROUP 15 BOW ANCHOR WINDLASS SUBSYSTEM					
FIG. 262 HYDRAULIC PUMP					
1	PACHH	16954	T6C-014-1-01-B1	..PUMP, HYDRAULIC	1
2	XDHZZ	16954	306-40038	...SCREW, CAP, HEXAGON H	4
3	XDHZZ	16954	034-48564	...HOUSING, LIQUID PUMP	1
4	PAHZZ	96906	MS28775-244	...PACKING, PREFORMED	1
5	PBHZZ	16954	S24-10724	...ROTOR, PUMP	1
6	PAHZZ	96906	MS16625-1244	...RING, RETAINING	1
7	PBHHH	16954	S14-24570	...SHAFT, PUMP	1
8	PAHZZ	16954	034-70777RING, RETAINING	3
9	PAHZZ	16954	230-82054BEARING, BALL, ANNULA	1
10	XDHZZ	16954	034-48690KEY, WOODRUFF	1
11	XDHZZ	16954	034-70814SHAFT, SHOULDERED	1
12	PAHZZ	16954	620-82012	...SEAL, PLAIN	1
13	XDHZZ	16954	034-48565	...END CAP, MOUNTING, PU	1

END OF FIGURE

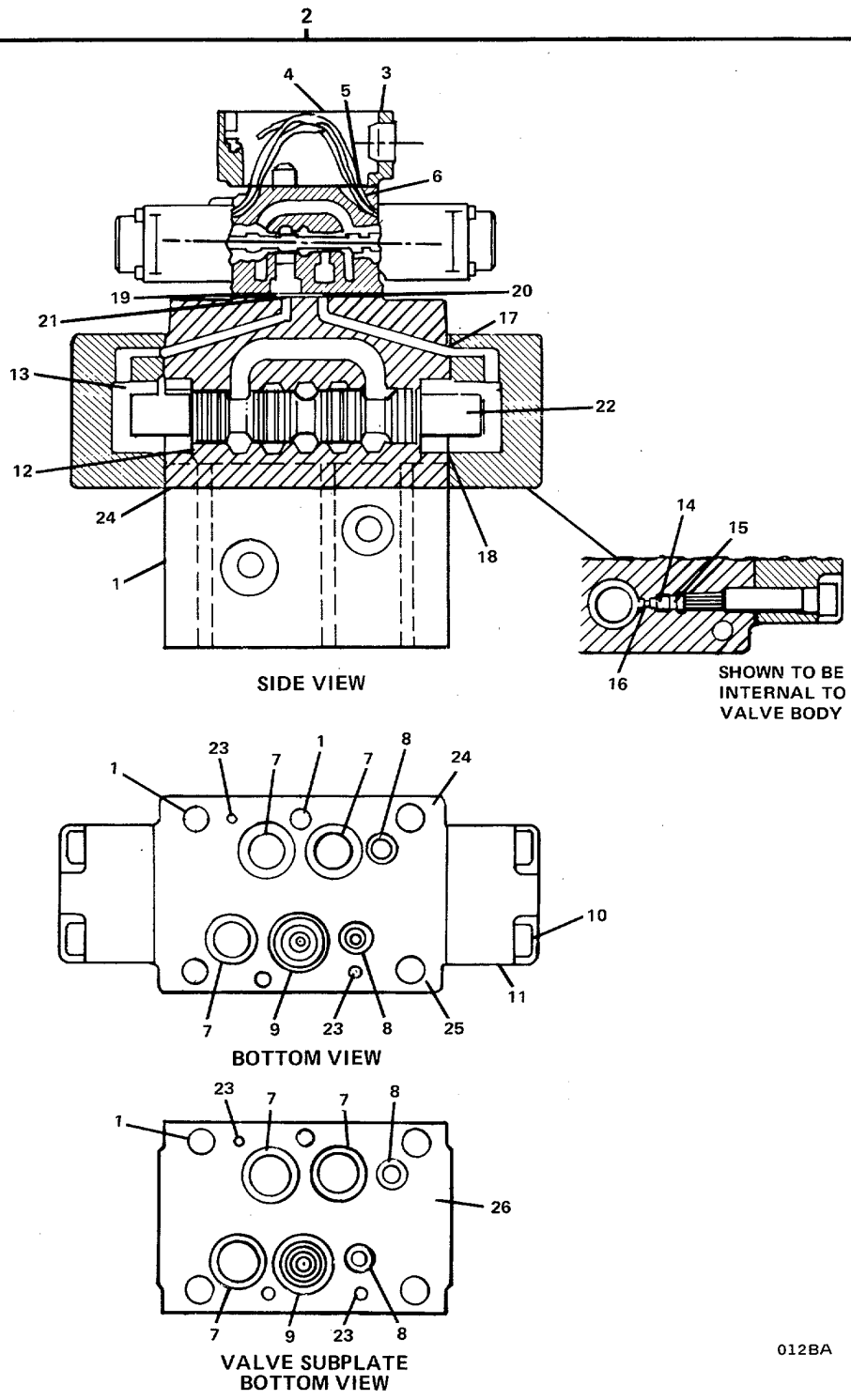
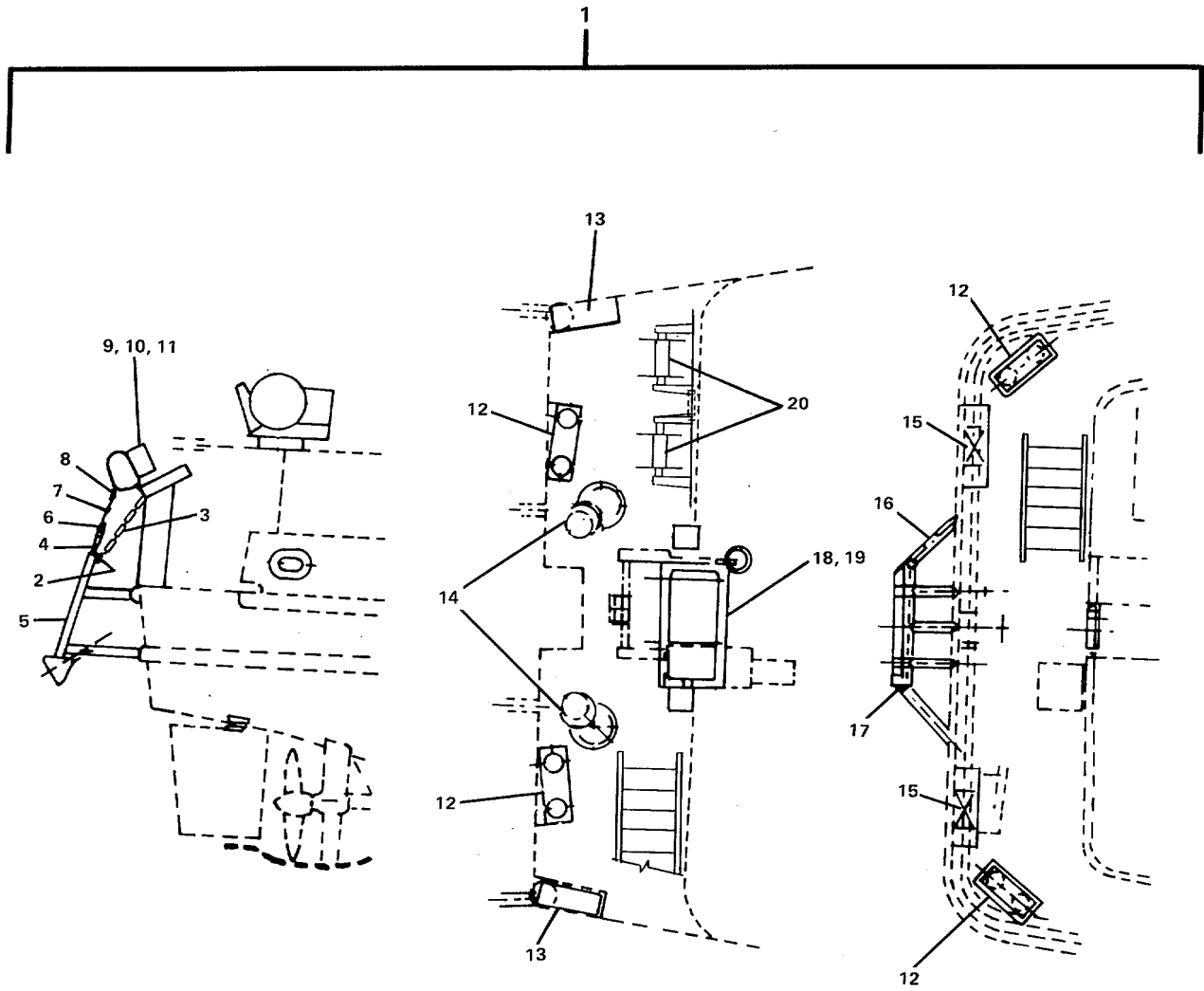

FIGURE 263. Directional Control Valve.

012BA

(1) ITEM NO	(2) SMR CODE	(3) FSCM	(4) PART NUMBER	(5) DESCRIPTION AND USABLE ON CODES(UOC)	(6) QTY
GROUP 15 BOW ANCHOR WINDLASS SUBSYSTEM					
FIG. 263 DIRECTIONAL CONTROL VALVE					
1	XDCZZ	16954	BK-DO4	..SCREW,MOUNTING	6
2	PACHH	16954	A-3D03-33-B01-03 -03-14CS	..VALVE,LINEAR,DIRECT.....	1
3	XDHZZ	16954	036-72184	...SCREW	4
4	XDHZZ	16954	SK10103	...PLATE,SYMBOL.....	1
5	XDHZZ	16954	359-09240	...SCREW,CAP,SOCKET HE.....	4
6	PAHZZ	16954	120-11058	...SOLENOID,ELECTRICAL.....	1
7	PAHZZ	16954	695-00118	...PACKING,PREFORMED	6
8	PAHZZ	16954	695-00013	...PACKING,PREFORMED	4
9	PAHZZ	16954	695-00119	...PACKING,PREFORMED	2
10	XDHZZ	16954	358-18220	...SCREW,CAP,SOCKET HE.....	8
11	XDHZZ	16954	036-63181	...CAP,END.....	2
12	XDHZZ	16954	036-39937	...WASHER,SPRING TENSI.....	2
13	PAHZZ	16954	036-39898	...SPRING,HELICAL,COMP.....	2
14	PAHZZ	16954	036-81016	...PISTON,LINEAR ACTUA.....	1
15	PAHZZ	16954	675-00006	...PACKING,PREFORMED	1
16	PAHZZ	16954	695-00008	...PACKING,PREFORMED	1
17	PAHZZ	16954	695-00011	...PACKING,PREFORMED	2
18	PAHZZ	16954	695-00222	...PACKING,PREFORMED	2
19	PAHZZ	16954	695-00012	...PACKING,PREFORMED	4
20	XDHZZ	16954	036-17035	...PLUG,ORIFICE.....	1
21	PAHZZ	16954	S16-39246	...VALVE,CHECK.....	1
22	XDHZZ	16954	036-39972	...SPOOL	1
23	XDHZZ	16954	325-46650	...PIN,ROLL	4
24	XDHZZ	16954	S16-64490	...SEAL,PLAIN,ENCASED.....	1
25	XDHZZ	16954	S16-39426	...BODY	1
26	XDHZZ	16954	S16-39204	...SUBPLATE	1

END OF FIGURE



013BA

FIGURE 264. Stern Anchor Winch Subsystem.

SECTION II

TM55-1905-223-24P-2

(1) ITEM NO	(2) SMR CODE	(3) FSCM	(4) PART NUMBER	(5) DESCRIPTION AND USABLE ON CODES(UOC)	(6) QTY
GROUP 16 STERN ANCHOR WINCH SUBSYSTEM					
FIG. 264 STERN ANCHOR WINCH SUBSYSTEM					
1	XCHHH	77408	8581021	STERN ANCHOR WINCH	1
2	PBHZZ	75535	G-210-5/8 IN.	.SHACKLE	1
3	PBHZZ	75535	G-227	.TURNBUCKLE	1
4	PBHZZ	77408	49-9141-0000	.LINK,CHAIN,DETACHAB.....	1
5	PBHZZ	77408	49-0831-0000	.ANCHOR,MARINE,FLUKE	1
6	PBHZZ	77408	49-9145-0000	.SWIVEL AND LINK ASS	1
7	PBHZZ	77408	43-4120-8070	.SHACKLE	1
8	PBHZZ	77408	43-1346-0000	.WIRE ROPE ASSEMBLY, SINGLE LEG	1
9	PBHZZ	77408	41-4898-2030	.BOLT,MACHINE	10
10	XDHZZ	77408	41-5033-8068	.NUT,SELF-LOCKING,HE	10
11	XDHZZ	77408	49-9111-0000	.SWIVEL,FAIRLEAD WIT	1
12	XDHZZ	77408	43-1105-8200	.BITT,DOUBLE	4
13	XDHZZ	77408	49-3833-0000	.CHOCK,ROPE,CLOSED.....	2
14	XDHZZ	77408	43-1925-0000	.FAIRLEAD,ROLLER	2
15	XDHZZ	77408	49-3835-0000	.CHOCK,ROPE,CLOSED PANAMA CANAL	2
16	XDHZZ	77408	70-5150-1080	.PIPE,METALLIC	V
17	XDHZZ	16606	12040	.ELBOW,PIPE.....	4
18	XDHZZ	77408	40-2905-2133	.BOLT,MACHINE	14
19	XDHZZ	77408	40-3017-8070	.NUT,SELF-LOCKING,HE	14
20	XDHZZ	53711	S2604-921841	.REEL,CABLE,HAWSER	2

END OF FIGURE

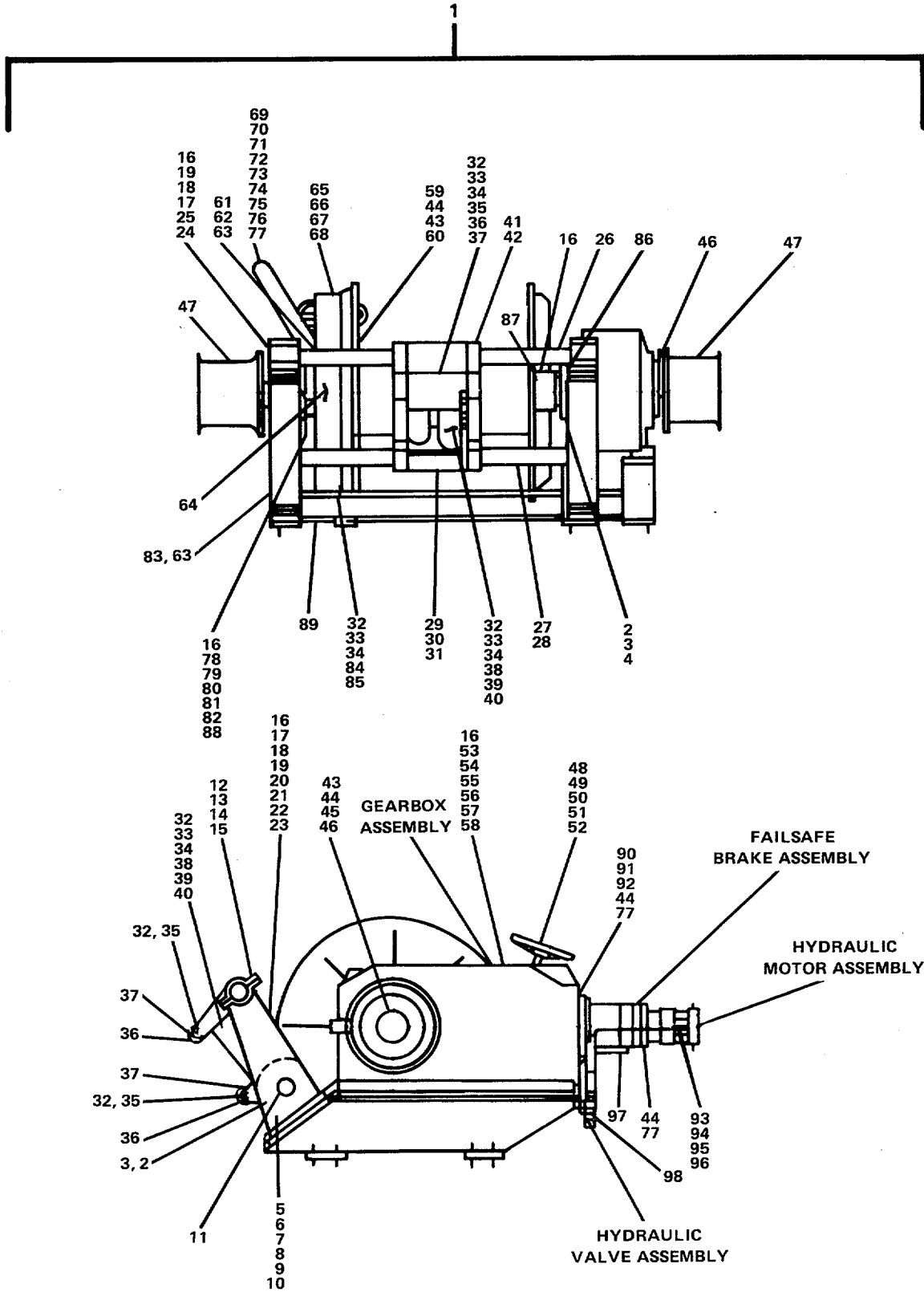

001SA

FIGURE 265. Stern Anchor Winch Assembly.

SECTION II

TM55-1905-223-24P-2

(1) ITEM NO	(2) SMR CODE	(3) FSCM	(4) PART NUMBER	(5) DESCRIPTION AND USABLE ON CODES(UOC)	(6) QTY
GROUP 16 STERN ANCHOR WINCH SUBSYSTEM					
FIG. 265 STERN ANCHOR WINCH ASSEMBLY					
1	PBHHH	67121	540-HAW-15/7.5	..WINCH,DRUM,POWER OP	1
2	XDHZZ	67121	540-HAW-15/7.5-0 81	..GUARD,SPROCKET.....	1
3	XDHZZ	67121	540-HAW-15/7.5-0 80	..GUARD,SPROCKET.....	1
4	XDHZZ	67121	540-HAW-15/7.5-0 79	..GUARD,SPROCKET.....	1
5	PAHZZ	71176	60R1V1OFTCH	..CHAIN,ROLLER.....	1
6	PAHZZ	92563	CL-25-2	..BEARING UNIT,BALL	2
7	PAHZZ	67121	60BS77	..SPROCKET,WHEEL.....	1
8	PAHZZ	71176	60B28	..SPROCKET,WHEEL.....	1
9	PAHZZ	71176	60B48	..SPROCKET,WHEEL.....	1
10	PAHZZ	71176	60A48	..SPROCKET,WHEEL.....	1
11	XDHZZ	67121	540-HAW-15/7.5-0 58	..KEY,MACHINE	1
12	XDHZZ	67121	540-HAW-15/7.5-0 46	..SCREW,CAP,HEXAGON H	8
13	XDHZZ	67121	540-HAW-15/7.5-0 47	..NUT,PLAIN,HEXAGON.....	8
14	XDHZZ	67121	540-HAW-15/7.5-0 48	..WASHER,LOCK	8
15	XDHZZ	67121	540-HAW-15/7.5-0 45	..COVER,ACCESS.....	2
16	XDHZZ	67121	540-HAW-15/7.5-0 08	..FITTING,LUBRICATION	15
17	XDHZZ	67121	540-HAW-15/7.5-0 05	..BOLT,MACHINE	13
18	XDHZZ	67121	540-HAW-15/7.5-0 06	..NUT,PLAIN,HEXAGON.....	15
19	XDHZZ	67121	540-HAW-15/7.5-0 07	..WASHER,LOCK	15
20	XDHZZ	67121	540-HAW-15/7.5-0 52	..KEY,MACHINE	2
21	XDHZZ	67121	540-HAW-15/7.5-0 50	..BUSHING,FRAME	2
22	XDHZZ	67121	540-HAW-15/7.5-0 49	..FRAME,SIDE,LEVELWIN	2
23	XDHZZ	67121	540-HAW-15/7.5-0 51	..SHAFT,JACK	1
24	XDHZZ	67121	540-HAW-15/7.5-0 03	..HOUSING,BEARING UNI	1
25	XDHZZ	67121	540-HAW-15/7.5-0 04	..BUSHING,HOUSING,BEA	1
26	PBHZZ	67121	540-HAW-15/7.5-0 44	..SHAFT,STRAIGHT	1
27	XDHZZ	67121	540-HAW-15/7.5-0	..SPACER,DIAMOND SHAF	2

SECTION II

TM55-1905-223-24P-2

(1) ITEM NO	(2) SMR CODE	(3) FSCM	(4) PART NUMBER	(5) DESCRIPTION AND USABLE ON CODES(UOC)	(6) QTY
28	XDHZZ	67121	55 540-HAW-15/7.5-0	..SHAFT,DIAMOND	1
29	XDHZZ	67121	53 540-HAW-15/7.5-0	..SCREW,CAP,HEXAGON H.....	8
30	XDHZZ	67121	57 540-HAW-15/7.5-0	..CAP,PAWL.....	1
31	PAHZZ	67121	56 540 HAW-15/7.5-0	..PAWL	1
32	XDHZZ	67121	54 540-HAW-15/7.5-0	..KEEPER	5
33	XDHZZ	67121	41 540-HAW-15/7.5-0	..SCREW,CAP,HEXAGON H.....	10
34	XDHZZ	67121	42 540-HAW-15/7.5-0	..WASHER,LOCK	10
35	PBHZZ	67121	43 540-HAW-15/7.5-0	..SHAFT,STRAIGHT	2
36	PAHZZ	67121	37 540-HAW-15/7.5-0	..ROLLER,LINEAR-ROTAR	2
37	PAHZZ	67121	35 540-HAW-15/7.5-0	..BEARING,SLEEVE	4
38	PBHZZ	67121	36 540-HAW-15/7.5-0	..SHAFT,STRAIGHT	2
39	PAHZZ	67121	40 540-HAW-15/7.5-0	..ROLLER,LINEAR-ROTAR	2
40	PAHZZ	67121	38 540-HAW-15/7.5-0	..BEARING,SLEEVE	4
41	PAHZZ	67121	39 540-HAW-15/7.5-0	..BEARING,SLLEVE	4
42	XDHZZ	67121	34 540-HAW-15/7.5-0	..CARRIAGE,LEVELWIND.....	1
43	XDHZZ	67121	33 540-HAW-15/7.5-0	..SCREW,CAP,HEXAGON H.....	8
44	XDHZZ	67121	28 540-HAW-15/7.5-0	..WASHER,LOCK	19
45	XDHZZ	67121	29 540-HAW-15/7.5-0	..PLATE,RETAINING CAT	2
46	XDHZZ	67121	70 540-HAW-15/7.5-0	..KEY,MACHINE	2
47	PAHZZ	67121	32 540-HAW-15/7.5-0	..CAPSTAN.....	2
48	XDHZZ	67121	02 540-HAW-15/7.5-0	..NUT,PLAIN,HEXAGON.....	1
49	XDHZZ	67121	60 540-HAW-15/7.5-0	..HANDWHEEL.....	1
50	XDHZZ	67121	59 540-HAW-15/7.5-0	..KEY,MACHINE	1
51	XDHZZ	67121	61 540-HAW-15/7.5-0	..ROD,THREADED END	1
52	XDHZZ	67121	62 540-HAW-15/7.5-0	..ARM,ANCHOR BRAKE.....	2
53	XDHZZ	67121	69 540-HAW-15/7.5-0	..PIN,STRAIGHT,HEADED	1

SECTION II

TM55-1905-223-24P-2

(1) ITEM NO	(2) SMR CODE	(3) FSCM	(4) PART NUMBER	(5) DESCRIPTION AND USABLE ON CODES(UOC)	(6) QTY
54	XDHZZ	67121	63 540-HAW-15/7.5-0	..PIN,STRAIGHT,HEADED	1
55	XDHZZ	67121	64 540-HAW-15/7.5-0	..PIN,STRAIGHT,HEADED	1
56	XDHZZ	67121	65 540-HAW-15/7.5-0	..PIN,COTTER	6
57	XDHZZ	67121	66 540-HAW-15/7.5-0	..SCREW,CAP,HEXAGON H	1
58	XDHZZ	67121	68 540-HAW-15/7.5-0	..COLLAR,SHAFT	1
59	XDHZZ	67121	67 540-HAW-15/7.5-0	..PIN,STRAIGHT,HEADLE	2
60	XDHZZ	67121	30 540-HAW-15/7.5-0	..SPOOL	1
61	XDHZZ	67121	26 540-HAW-15/7.5-0	..BOLT,SPRING TENSION	2
62	XDHZZ	67121	85 540-HAW-15/7.5-0	..BRACKET,SPRING	1
63	PAHZZ	67121	84 E1000-115-2500S	..SPRING,HELICAL EXTE	3
64	PAHZZ	67121	540-HAW-15/7.5-0	..PIN,STRAIGHT,HEADLE	1
65	PAHZZ	67121	83 540-HAW-15/7.5-0	..BRAKE BAND AND LINE	1
66	PAHZZ	67121	22 540-HAW-15/7.5-0	..LINING,MATERIAL,FRI.....	1
67	PAHZZ	67121	23 540-HAW-15/7.5-0	..SCREW,MACHINE	50
68	PAHZZ	67121	24 540-HAW-15/7.5-0	..NUT,SELF-LOCKING,HE.....	50
69	XDHZZ	67121	25 540-HAW-15/7.5-0	..HANDLE,CLUTCH	2
70	XDHZZ	67121	14 540-HAW-15/7.5-0	..ARM,JAW CLUTCH	2
71	XDHZZ	67121	15 540-HAW-15/7.5-0	..NUT,SELF-LOCKING,HE.....	2
72	XDHZZ	67121	16 540-HAW-15/7.5-0	..SCREW,CAP,HEXAGON H	2
73	XDHZZ	67121	17 540-HAW-15/7.5-0	..WASHER,LOCK	5
74	XDHZZ	67121	18 540-HAW-15/7.5-0	..LOCKOUT,CLUTCH	1
75	PAHZZ	67121	19 540-HAW-15/7.5-0	..BOLT,SHOULDER	1
76	XDHZZ	67121	20 540-HAW-15/7.5-0	..SCREW,CAP,HEXAGON H	9
77	XDHZZ	67121	21 540-HAW-15/7.5-0	..SCREW,CAP,HEXAGON,H	7
78	PBHZZ	67121	76 540-HAW-15/7.5-0	..SPACER,RING	1
79	XDHZZ	67121	09 540-HAW-15/7.5-0	..CLUTCH,JAW,SLIDING.....	1
			10		

SECTION II

TM55-1905-223-24P-2

(1) ITEM NO	(2) SMR CODE	(3) FSCM	(4) PART NUMBER	(5) DESCRIPTION AND USABLE ON CODES(UOC)	(6) QTY
80	XDHZZ	67121	540-HAW-15/7.5-0 11	..KEY,MACHINE	2
81	XDHZZ	67121	540-HAW-15/7.5-0 12	..END,SPOOL,SPACER,CL	1
82	XDHZZ	67121	540-HAW-15/7.5-0 13	..SCREW,CAP,HEXAGON H	4
83	XDHZZ	67121	540-HAW-15/7.5-0 86	..LATCH,DOG	1
84	XDHZZ	67121	540-HAW-15/7.5-0 77	..PLATE,DETENT	1
85	XDHZZ	67121	540-HAW-15/7.5-0 78	..PIN,DOG.....	1
86	XDHZZ	67121	540-HAW-15/7.5-0 31	..SPACER,SPOOL.....	1
87	XDHZZ	67121	540-HAW-15/7.5-0 27	..BUSHING,SPOOL	2
88	XDHZZ	67121	540-HAW-15/7.5-0 82	..BUSHING,CLUTCH LOCK.....	1
89	XDHZZ	67121	540-HAW-15/7.5-0 01	..SUPPORT,WINCH	1
90	XDHZZ	67121	540-HAW-15/7.5-0 73	..SCREW,CAP,HEXAGON H	6
91	XDHZZ	67121	540-HAW-15/7.5-0 71	..MOUNT,REDUCER BRAKE.....	1
92	PBHZZ	67121	540-HAW-15/7.5-0 72	..COUPLING,SHAFT,RIGI	1
93	XDHZZ	67121	540-HAW-15/7.5-0 75	..NUT,PLAIN,HEXAGON.....	4
94	XDHZZ	67121	W46-20-20	..FLANGE,MOTOR	2
95	XDHZZ	87373	F5OG5-S20-12	..FITTING.....	2
96	XDHZZ	87373	C5BU-12	..FITTING.....	2
97	XDHZZ	87373	VSBU-4	..FITTING.....	2
98	XDHZZ	87373	VSBU-12	..FITTING.....	2

END OF FIGURE

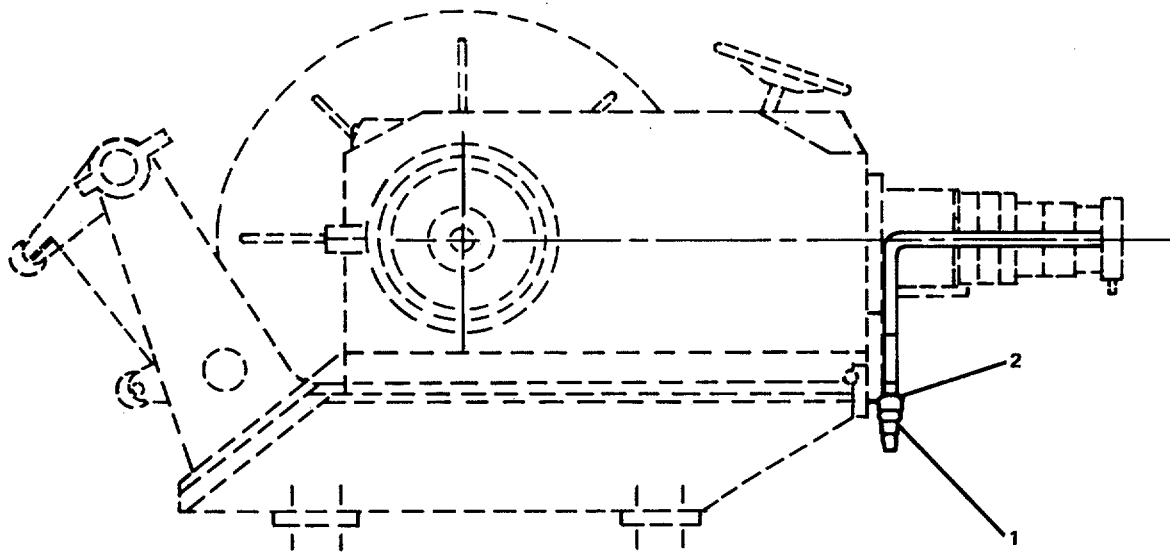

0225A

FIGURE 266. Hydraulic Valve Assembly.

SECTION II

TM55-1905-223-24P-2

(1) ITEM NO	(2) SMR CODE	(3) FSCM	(4) PART NUMBER	(5) DESCRIPTION AND USABLE ON CODES(UOC)	(6) QTY
GROUP 16 STERN ANCHOR WINCH SUBSYSTEM					
FIG. 266 HYDRAULIC VALVE ASSEMBLY					
1	PACOO	54035	CBGH-LJN-YKM	..VALVE,SAFETY RELIEF	1
2	PACZZ	54035	CBGH-LJN	...VALVE,SAFETY,RELIEF	2

END OF FIGURE

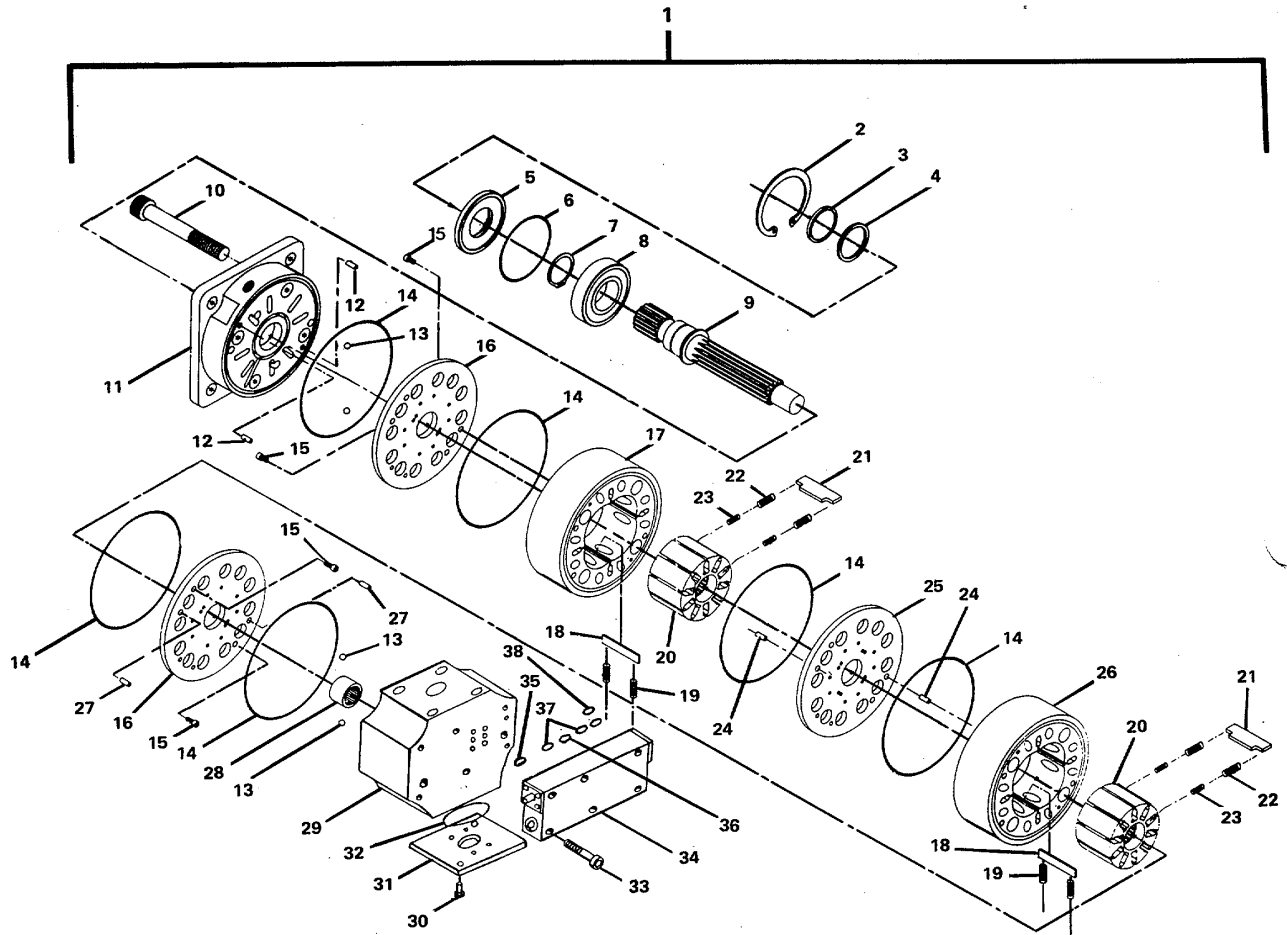

0035/

FIGURE 267. Hydraulic Pump Assembly.

(1) ITEM NO	(2) SMR CODE	(3) FSCM	(4) PART NUMBER	(5) DESCRIPTION AND USABLE ON CODES(UOC)	(6) QTY
GROUP 16 STERN ANCHOR WINCH SUBSYSTEM					
FIG. 267 HYDRAULIC PUMP ASSEMBLY					
1	PBOHH	64849	015-63-017-31	..MOTOR, HYDRAULIC	1
2	PAHZZ	64849	0150111	...RING, RETAINING.....	1
3	PAHZZ	64849	0150112	...PACKING, PREFORMED	1
4	PAHZZ	64849	0150113	...PACKING, PREFORMED	1
5	PBHZZ	64849	0150110	...PLATE, RETAINING, SEA	1
6	PAHZZ	64849	0150114	...PACKING, PREFORMED	1
7	PAHZZ	64849	0150730	...RING, RETAINING.....	1
8	PAHZZ	64849	0150710	...BEARING, BALL, ANNULA	1
9	XDHZZ	64849	0150722	...SHAFT, SPLINED	1
10	XDHZZ	64849	1250901	...BOLT, MACHINE	4
11	XDHZZ	64849	0150102	...HOUSING, FRONT	1
12	XDHZZ	64849	0150428	...PIN, DOWEL.....	2
13	PAHZZ	64849	0150902	...BALL, BEARING	4
14	PAHZZ	64849	0150610	...PACKING, PREFORMED	6
15	XDHZZ	64849	0150620	...SCREW, MACHINE	4
16	XDHZZ	64849	0150601	... PLATE	2
17	XDHZZ	64849	0150404	...STATOR	1
18	XDHZZ	64849	0150410	...VANE, STATOR.....	8
19	XDHZZ	64849	0150420	...SPRING, VANE, STATOR	16
20	XDHZZ	64849	0150300	...ROTOR.....	2
21	XDHZZ	64849	0150311	...VANE, ROTOR	20
22	XDHZZ	64849	0150320	...SPRING, VANE, ROTOR 0.....	40
23	XDHZZ	64849	0150321	...SPRING, VANE, ROTOR I.....	40
24	XDHZZ	64849	0150430	...PIN, DOWEL.....	2
25	XDHZZ	64849	0150600	... PLATE	1
26	XDHZZ	64849	0150418	...STATOR, STACKED.....	1
27	XDHZZ	64849	0150429	...PIN, DOWEL.....	2
28	PAHZZ	64849	0150720	...BEARING, ROLLER, NEED	1
29	XDHZZ	64849	0150806	...HOUSING, REAR	1
30	XDHZZ	64849	0150808	...BOLT, MACHINE	2
31	XDHZZ	64849	0150807	...COVER, ACCESS.....	1
32	PAHZZ	64849	0150815	...PACKING, PREFORMED	1
33	XDHZZ	64849	0150809	...BOLT, MACHINE	6
34	XDHZZ	64849	0150802	...MANIFOLD, REAR HOUSI.....	1
35	PAHZZ	64849	0150812	...PACKING, PREFORMED	2
36	PAHZZ	64849	0150811	...PACKING PREFORMED	1
37	PAHZZ	64849	0150810	...PACKING, PREFORMED	2
38	PAHZZ	64849	0150813	...PACKING, PREFORMED	1

END OF FIGURE

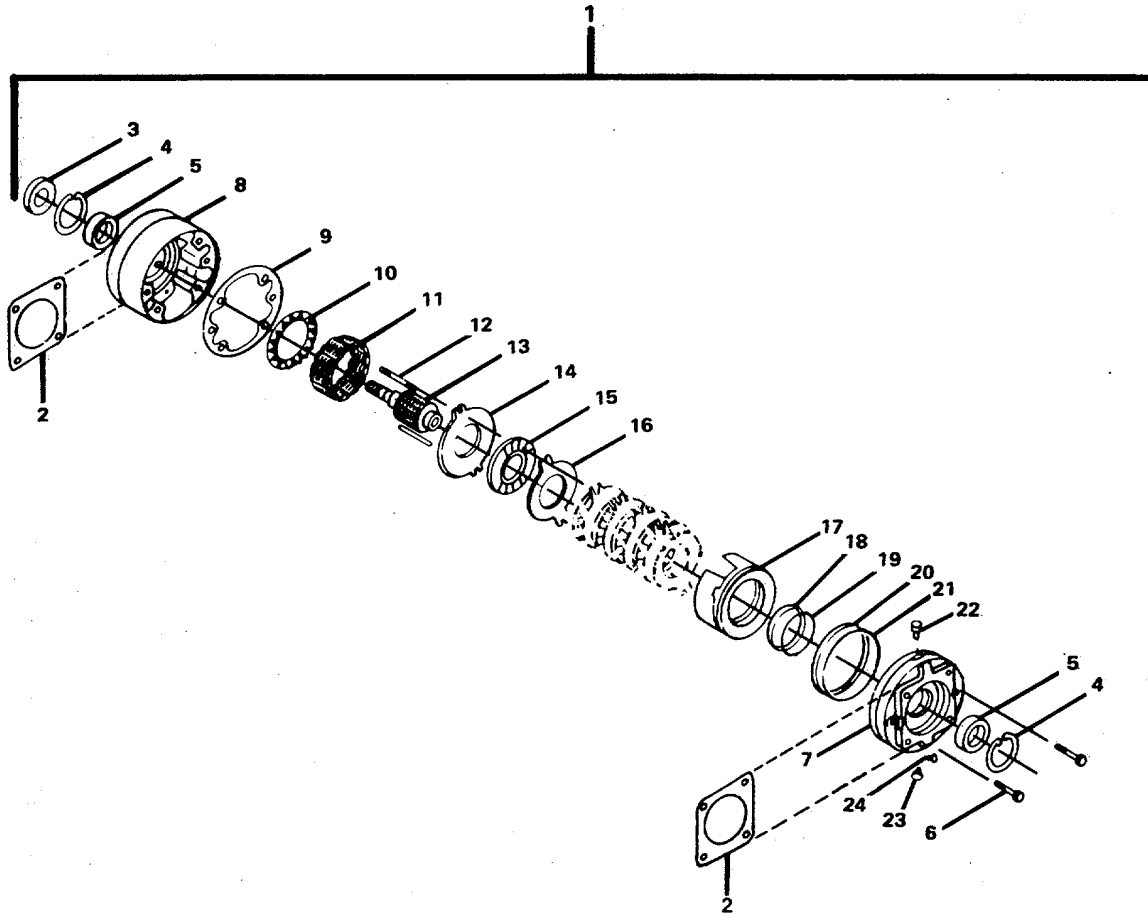

004SA

FIGURE 268. Failsafe Brake Assembly.

SECTION II

TM55-1905-223-24P-2

(1) ITEM NO	(2) SMR CODE	(3) FSCM	(4) PART NUMBER	(5) DESCRIPTION AND USABLE ON CODES(UOC)	(6) QTY
GROUP 16 STERN ANCHOR WINCH SUBSYSTEM					
FIG. 268 FAILSAFE BRAKE ASSEMBLY					
1	PBOHH	04720	37735H	..BRAKE,MULTIPLE DISK	1
2	PAOZZ	04720	28427	...GASKET	2
3	PAHZZ	04720	37719	...PACKING,PREFORMED	1
4	PAHZZ	04720	28285	...RING,RETAINING.....	2
5	PAHZZ	04720	28284	...BEARING,BALL,ANNULA.....	2
6	XDHZZ	04720	31218	...SCREW	2
7	XDHZZ	04720	36337	...PLATE,POWER.....	1
8	XDHZZ	04720	36345	...HOUSING	1
9	PAHZZ	04720	35966	...GASKET	1
10	XDHZZ	04720	36367	...RETAINER,SPRING	1
11	XDHZZ	04720	36359	...SPRING,HELICAL,COMP.....	16
12	XDHZZ	04720	36336	...PIN,TORQUE.....	2
13	XDHZZ	04720	36343	...SHAFT,SPLINED.....	1
14	PBHZZ	04720	36630	...DISK,BRAKE	1
15	PBHZZ	04720	36224	...LINING,FRICTION	5
16	PBHZZ	04720	36346	...DISK,BRAKE	6
17	PBHZZ	04720	36339	...PISTON,LINEAR ACTUA.....	1
18	PAHZZ	04720	27967	...RETAINER,PACKING	1
19	PAHZZ	04720	27808	...PACKING,PREFORMED	1
20	PAHZZ	04720	32833	...PACKING,PREFORMED	1
21	PAHZZ	04720	36701	...PACKING,PREFORMED	1
22	XDHZZ	04720	29035	...BLEEDER VALVE,HYDRA.....	1
23	XDHZZ	04720	37176	...VALVE,SAFETY RELIEF	1
24	XDHZZ	04720	28435	...PLUG,HOUSING.....	1

END OF FIGURE

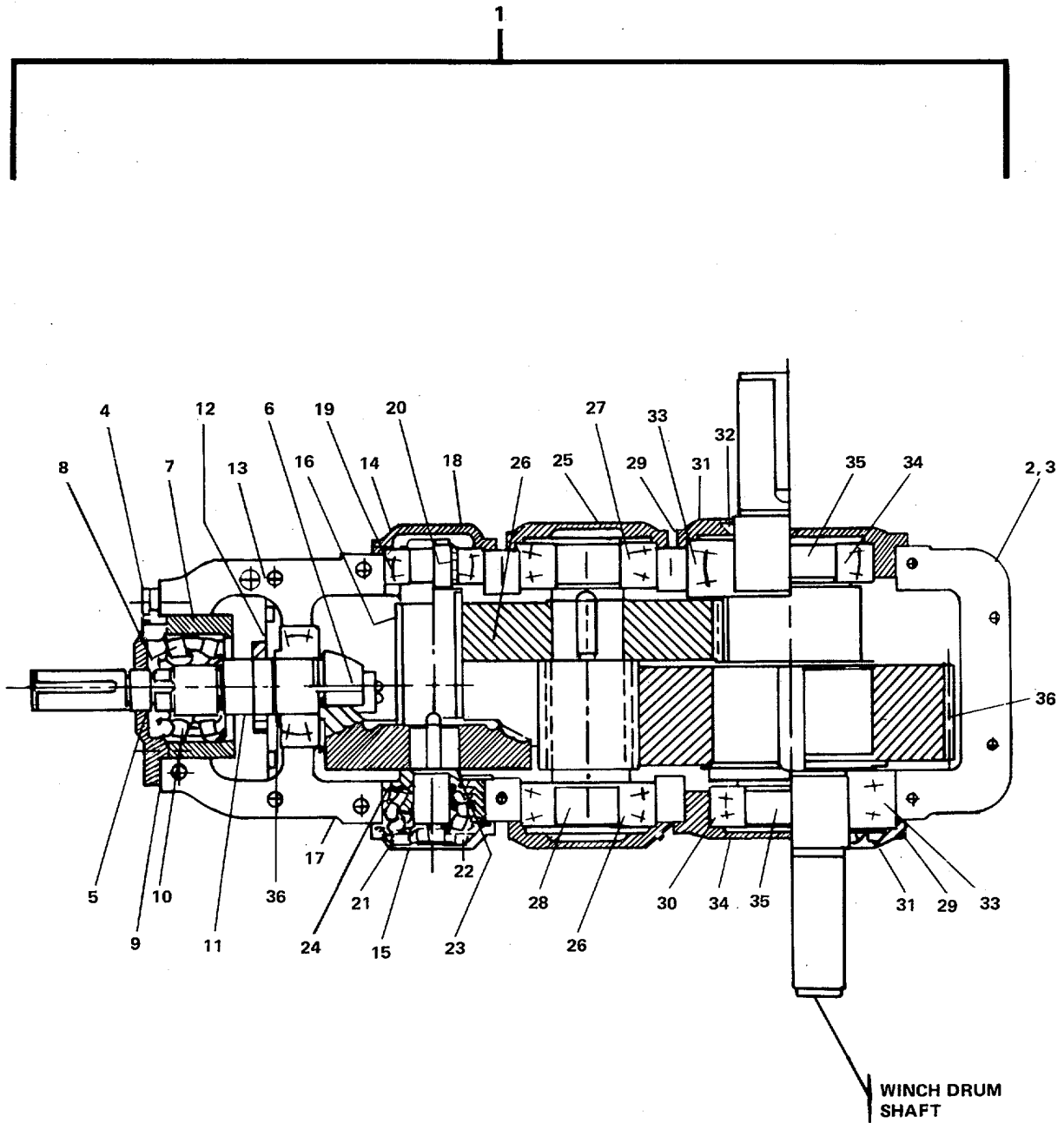

005SA

FIGURE 269. Gear Box Assembly.

SECTION II

TM55-1905-223-24P-2

(1) ITEM NO	(2) SMR CODE	(3) FSCM	(4) PART NUMBER	(5) DESCRIPTION AND USABLE ON CODES(UOC)	(6) QTY
GROUP 16 STERN ANCHOR WINCH SUBSYSTEM					
FIG. 269 GEAR BOX ASSEMBLY					
1	PBHHH	82994	LC-280-12V-R-L-I -II-64.14	..DRIVE UNIT,ANGLE.....	1
2	XDHZZ	82994	7785X901-A	...HOUSING ASSEMBLY,UP	1
3	XDHZZ	82994	0304Y231-2	...COVER,ACCESS.....	1
4	XDHZZ	82994	1960Y389-2	...BEARING,RETAINER.....	1
5	PAHZZ	03538	A65X90X10/12	...SEAL,PLAIN ENCASED.....	1
6	PBHZZ	82994	LC-280-12V-73	...GEAR SET,BEVEL,MATC (HIGH SPEED).....	1
7	PBHZZ	82994	2023X74-1	...BEARING,ROLLER,CYLI	1
8	XDHZZ	82994	2023W78-1	... SHIM.....	1
9	XDHZZ	82994	2023W79-1	...SHIM.....	1
10	PBHZZ	43991	31315X.K11-A100. 140	...BEARING,ROLLER,CYLI (HIGH SPEED).....	1
11	PBHZZ	82994	2024X29-1	...SHAFT,STRAIGHT (HIGH SPEED)	1
12	PBHZZ	82994	2023W80-A	...DEFLECTOR,DIRT AND (HIGH SPEED).....	1
13	PBHZZ	82994	22316LB/C3	...BEARING,ROLLER,CYLI	1
14	XDHZZ	82994	1960X437-1	...RETAINER,BEARING	1
15	XDHZZ	82994	1960X438-2	...RETAINER,BEARING	1
16	PBHZZ	82994	2024X5-1	.. .GEAR,HELICAL (INTERMEDIATE SPEED)	1
17	XDHZZ	82994	0080X301-1	... SHIM.....	1
18	XDHZZ	82994	LC-280-12V-43	...SHIM.....	1
19	PBHZZ	82994	22314LB/C3	...BEARING,ROLLER,CYLI (INTERMEDIATE SPEED)	1
20	XDHZZ	82994	2023W4-1	...SPACER.....	1
21	PBHZZ	43991	31311Y.K11-A80.1	...BEARING,ROLLER,CYLI (INTERMEDIATE SPEED)	1
22	PBHZZ	82994	2023X95-1	...BEARING,ROLLER,CYLI (INTERMEDIATE SPEED)	1
23	XDHZZ	82994	2023W3-1	...SPACER.....	1
24	PBHZZ	82994	LC-280-12V-8	...PLATE,RETAINING,BEA (INTERMEDIATE SPEED)	2
25	PBHZZ	82994	1960X405-2	.. .PLATE,RETAINING,BEA (INTERMEDIATE SPEED)	2
26	PBHZZ	82994	2024X4-1	...GEAR,HELICAL (INTERMEDIATE SPEED)	1
27	PBHZZ	82994	22319LB/C3	...BEARING,ROLLER,CYLI (INTERMEDIATE SPEED)	2
28	PBHZZ	82994	2024X3-1	...GEAR,HELICAL (LOW SPEED).....	1
29	PBHZZ	82994	1960X402-2	...PLATE,RETAINING,BEA ((LOW SPEED).....	2
30	PBHZZ	82994	LC-280-12V-9	...PLATE,RETAINING,BEA (LOW SPEED).....	1
31	PAHZZ	82994	LC-280-12V-11	...PLATE,RETAINING,SEA	2
32	PAHZZ	03538	A170Y200X15	...SEAL,PLAIN,ENCASED.....	2
33	PBHZZ	82994	23034LB/C3	...BEARING,ROLLER,CYLI (LOW SPEED).....	2
34	PBHZZ	82994	LC-280-12V-26	...BEARING,ROLLER,CYLI (LOW SPEED).....	2
35	PBHZZ	82994	7785X920-A	...SHAFT,SHOULDERED (LOW SPEED)	1
36	PBHZZ	82994	2024X2-1	...GEAR,HELICAL (LOW SPEED).....	1

END OF FIGURE

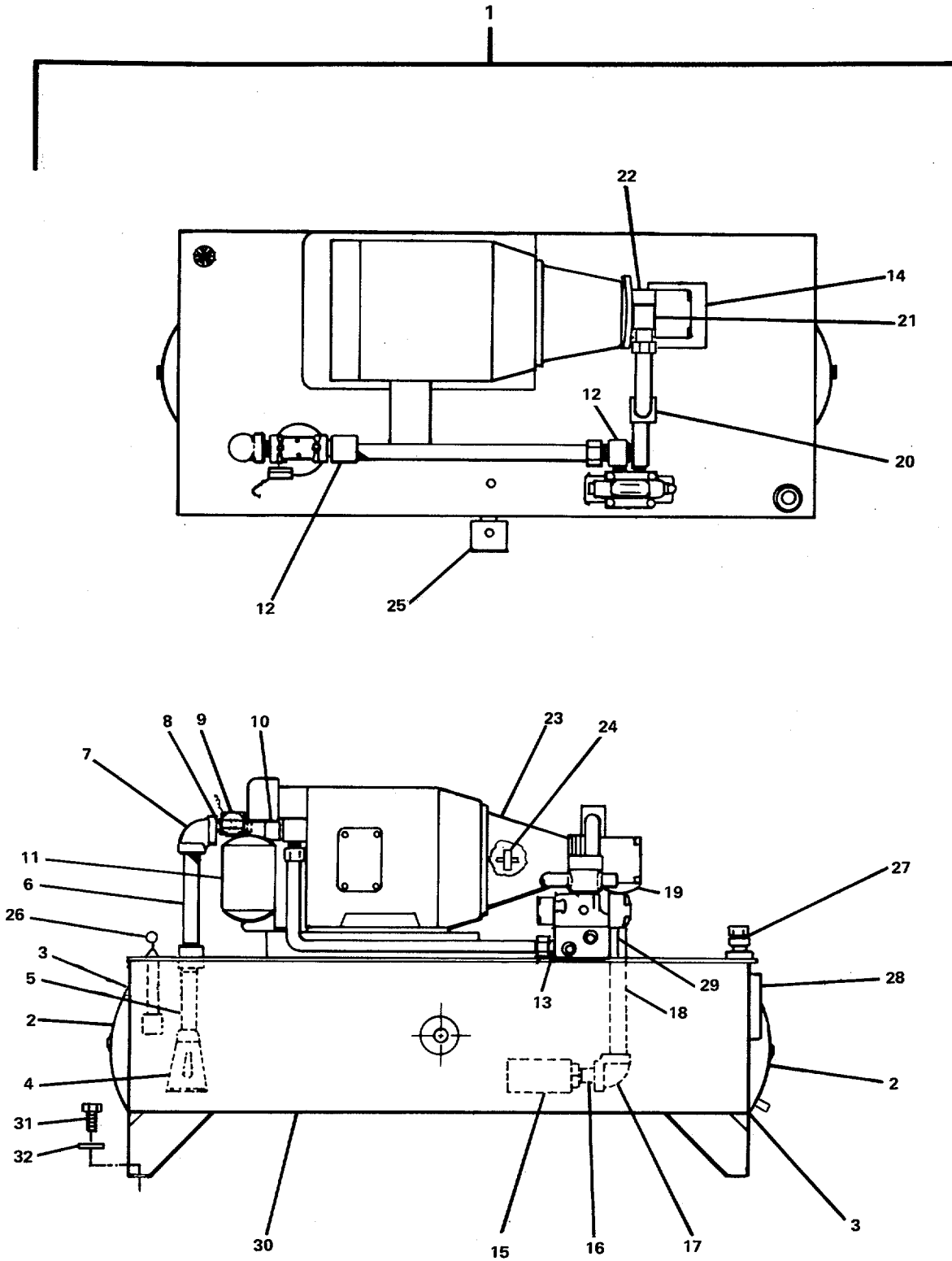

006SA

FIGURE 270. Hydraulic Power Pack Assembly.

SECTION II

TM55-1905-223-24P-2

(1) ITEM NO	(2) SMR CODE	(3) FSCM	(4) PART NUMBER	(5) DESCRIPTION AND USABLE ON CODES(UOC)	(6) QTY
GROUP 16 STERN ANCHOR WINCH SUBSYSTEM					
FIG. 270 HYDRAULIC POWER PACK ASSEMBLY					
1	PBHHH	43241	07-0085	..PUMP UNIT,ROTARY.....	1
2	XDCZZ	43241	HH80-3786-1	..COVER,INSPECTION,RE.....	2
3	PACZZ	43241	HH80-3786-2	..GASKET INSPECTION COVER	2
4	XDOZZ	43241	TD-125-C	..DIFFUSER,RETURN LIN.....	1
5	XDOZZ	43241	2404-L10-20	..NIPPLE,PIPE.....	1
6	XDOZZ	43241	2404-L10-20SS	..NIPPLE,PIPE.....	1
7	XDOZZ	43241	5504-20-SS	..ELBOW,PIPE.....	1
8	XDOZZ	43241	5404-20-SS	..ADAPTER.....	1
9	XDOZZ	43241	P-125	..INDICATOR,ELECTRIC.....	1
10	PACZZ	43241	SF-120-25-3	..HEAD,FLUID FILTER.....	1
11	PACZZ	43241	SE-10	..FILTER,ELEMENT,FLUI	1
12	XDOZZ	43241	2501-20	..FITTING.....	2
13	XDCZZ	54846	RV2-10	..VALVE,RELIEF.....	1
14	XDOZZ	23619	HA-00-40-20P	..FLANGE,SUCTION LINE.....	1
15	PACZZ	43241	SS-150-3	..STRAINER,SUCTION.....	1
16	XDOZZ	43241	5404-24	..ADAPTER.....	1
17	XDOZZ	43241	5504-24	..ELBOW,PIPE.....	1
18	XDOZZ	43241	2404-L16-24	..PIPE,METALLIC	V
19	XDOZZ	43241	HHFL-24-24P3C	..FITTING,PUMP.....	1
20	XDOZZ	43241	2501-L-16	..FITTING.....	1
21	XDOZZ	43241	2501-16	..FITTING.....	1
22	XDOZZ	43241	HHFL-16-16P30	..FITTING,PUMP.....	1
23	XDOZZ	43241	30-S	..ADAPTER,C-FACE.....	1
24	XDOZZ	75665	L-150	..COUPLING,SHAFT,FLEX.....	1
25	PBOZZ	67121	ARMTO-500TH	..HEATING ELEMENT,ELE.....	1
26	XDOZZ	03683	TL0008-150	..SWITCH,LEVEL/TEMPER.....	1
27	PBCZZ	23619	HC-120	..BREATHER	1
28	PBCZZ	23619	HSG-55	..INDICATOR,SIGHT,LIQ.....	1
29	PBCZZ	62091	25.310-0-5000	..GAGE,PRESSURE DIAL	1
30	XDHZZ	43241	HH-803786	..RESERVOIR.....	1
31	XDHZZ	77408	DO-6150-1370	..BOLT,MACHINE	4
32	XDHZZ	77408	DO-6800-8039	..NUT,SELF-LOCKING,HE.....	4

END OF FIGURE

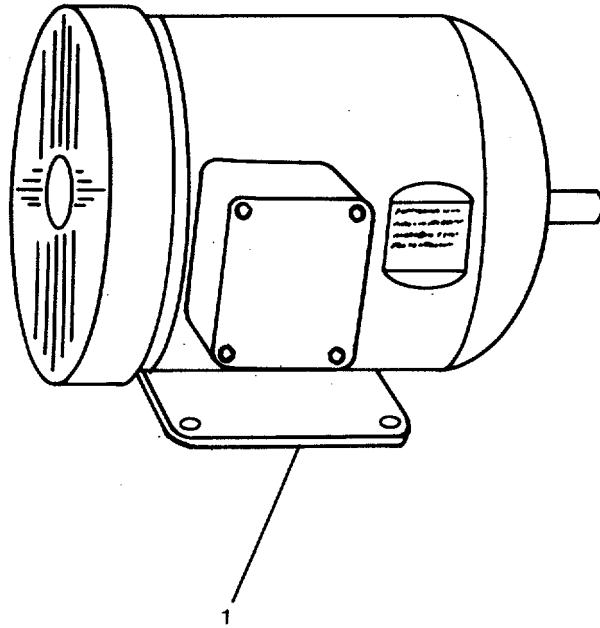

007SA

FIGURE 271. Alternating Current Motor.

SECTION II

TM55-1905-223-24P-2

(1) ITEM NO	(2) SMR CODE	(3) FSCM	(4) PART NUMBER	(5) DESCRIPTION AND USABLE ON CODES(UOC)	(6) QTY
				GROUP 16 STERN ANCHOR WINCH SUBSYSTEM	
				FIG. 271 ALTERNATING CURRENT MOTOR	
1	PACZZ	05472	10J98Z65286TC	..MOTOR,ALTERNATING C	1

END OF FIGURE

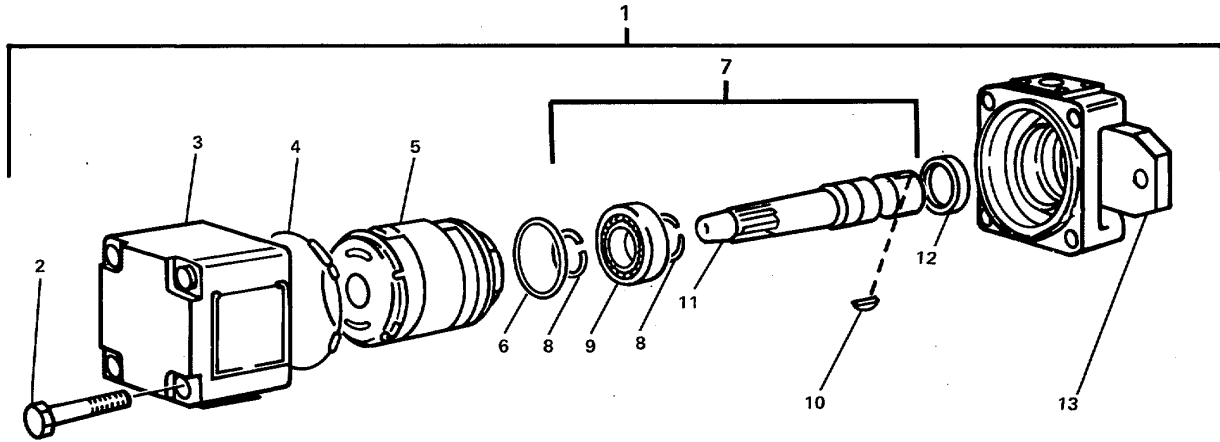

008SA

FIGURE 272. Hydraulic Pump Assembly.

SECTION II

TM55-1905-223-24P-2

(1) ITEM NO	(2) SMR CODE	(3) FSCM	(4) PART NUMBER	(5) DESCRIPTION AND USABLE ON CODES(UOC)	(6) QTY
GROUP 16 STERN ANCHOR WINCH SUBSYSTEM					
FIG. 272 HYDRAULIC PUMP ASSEMBLY					
1	PACHH	16954	T6C-014-1-01-B1	..PUMP, HYDRAULIC	1
2	XDHZZ	16954	306-40038	...SCREW, CAP, HEXAGON H	4
3	XDHZZ	16954	034-48564	...HOUSING, LIQUID PUMP	1
4	PAHZZ	96906	MS28775-244	...PACKING, PREFORMED	1
5	PBHZZ	16954	S24-10724	...ROTOR, PUMP	1
6	PAHZZ	96906	MS16625-1244	...RING, RETAINING	1
7	PBHZZ	16954	S14-24570	...SHAFT, PUMP	1
8	PAHZZ	16954	034-70777RING, RETAINING	2
9	PAHZZ	16954	230-82054BEARING, BALL, ANNULA	1
10	XDHZZ	16954	034-48690KEY, WOODRUFF	1
11	XDHZZ	16954	034-70814SHAFT, SHOULDERED	1
12	PAHZZ	16954	620-82012	...SEAL, PLAIN	1
13	XDHZZ	16954	034-48565	...END CAP, MOUNTING, PU	1

END OF FIGURE

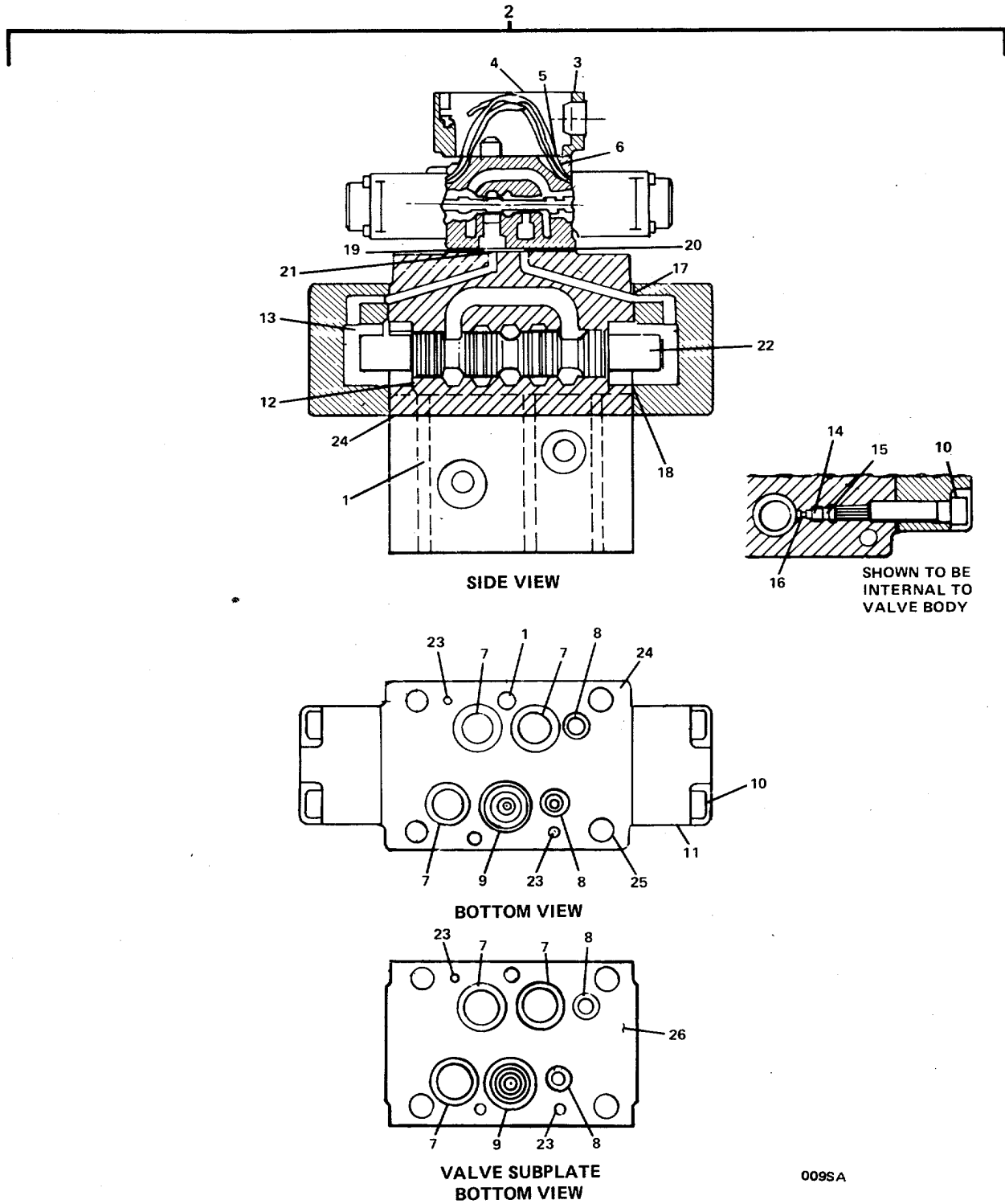

FIGURE 273. Directional Control Valve.

009SA

SECTION II

TM55-1905-223-24P-2

(1) ITEM NO	(2) SMR CODE	(3) FSCM	(4) PART NUMBER	(5) DESCRIPTION AND USABLE ON CODES(UOC)	(6) QTY
GROUP 16 STERN ANCHOR WINCH SUBSYSTEM					
FIG. 273 DIRECTIONAL CONTROL VALVE					
1	XDCZZ	16954	BK-D04	..SCREW,MOUNTING	6
2	PACHH	16954	A-3D03-33-B01-03 -03-14CS	..VALVE,CONTROL,DIREC	1
3	XDHZZ	16954	036-72184	...SCREW,MACHINE	4
4	XDHZZ	16954	SK10103	...PLATE,SYMBOL.....	1
5	XDHZZ	16954	359-09240	...SCREW,CAP,SOCKET HE.....	4
6	PAHZZ	16954	120-11058	...SOLENOID,ELECTRICAL.....	1
7	PAHZZ	16954	695-00118	...PACKING,PREFORMED	6
8	PAHZZ	16954	695-00013	...PACKING,PREFORMED	4
9	PAHZZ	16954	695-00119	...PACKING,PREFORMED	2
10	XDHZZ	16954	358-18220	...SCREW,CAP,SOCKET HE.....	8
11	XDHZZ	16954	036-63181	...CAP,END.....	2
12	XDHZZ	16954	036-39937	...WASHER,SPRING TENSI.....	2
13	XDHZZ	16954	036-39898	...SPRING,HELICAL,COMP	2
14	XDHZZ	16954	036-81016	...PISTON,LINEAR ACTUA.....	1
15	PAHZZ	16954	675-00006	...PACKING,PREFORMED	1
16	PAHZZ	16954	695-00008	...PACKING,PREFORMED	1
17	PAHZZ	16954	695-00011	...PACKING,PREFORMED	2
18	PAHZZ	16954	695-00222	...PACKING,PREFORMED	2
19	PAHZZ	16954	695-00012	...PACKING,PREFORMED	4
20	XDHZZ	16954	036-17035	...PLUG,ORIFICE.....	1
21	XDHZZ	16954	S16-39246	...VALVE,CHECK.....	1
22	XDHZZ	16954	036-39972	...SPOOL	1
23	XDHZZ	16954	325-46650	...PIN,SPRING	4
24	XDHZZ	16954	S16-64490	...SEAL,PLAIN ENCASED.....	1
25	XDHZZ	16954	S16-39426	...BODY	1
26	XDHZZ	16954	S16-39204	...SUBPLATE	1

END OF FIGURE

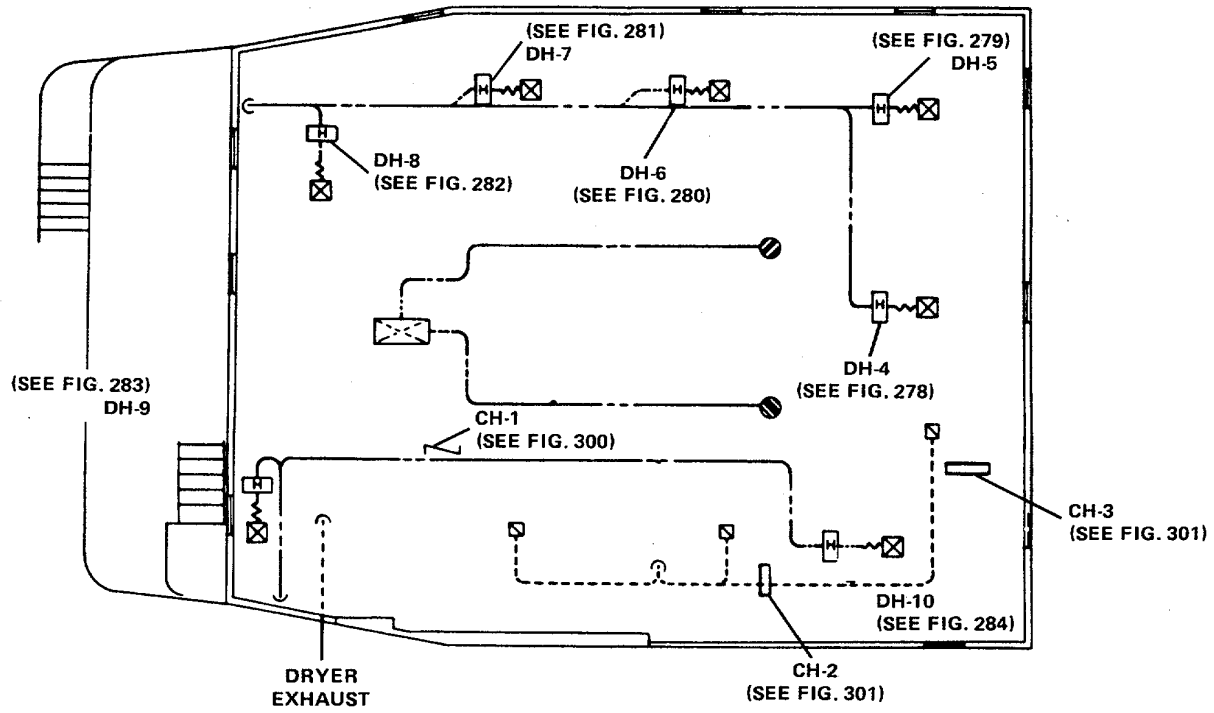

001HVAC

FIGURE 274. Environmental Control Subsystems (Sheet 1 of 7).

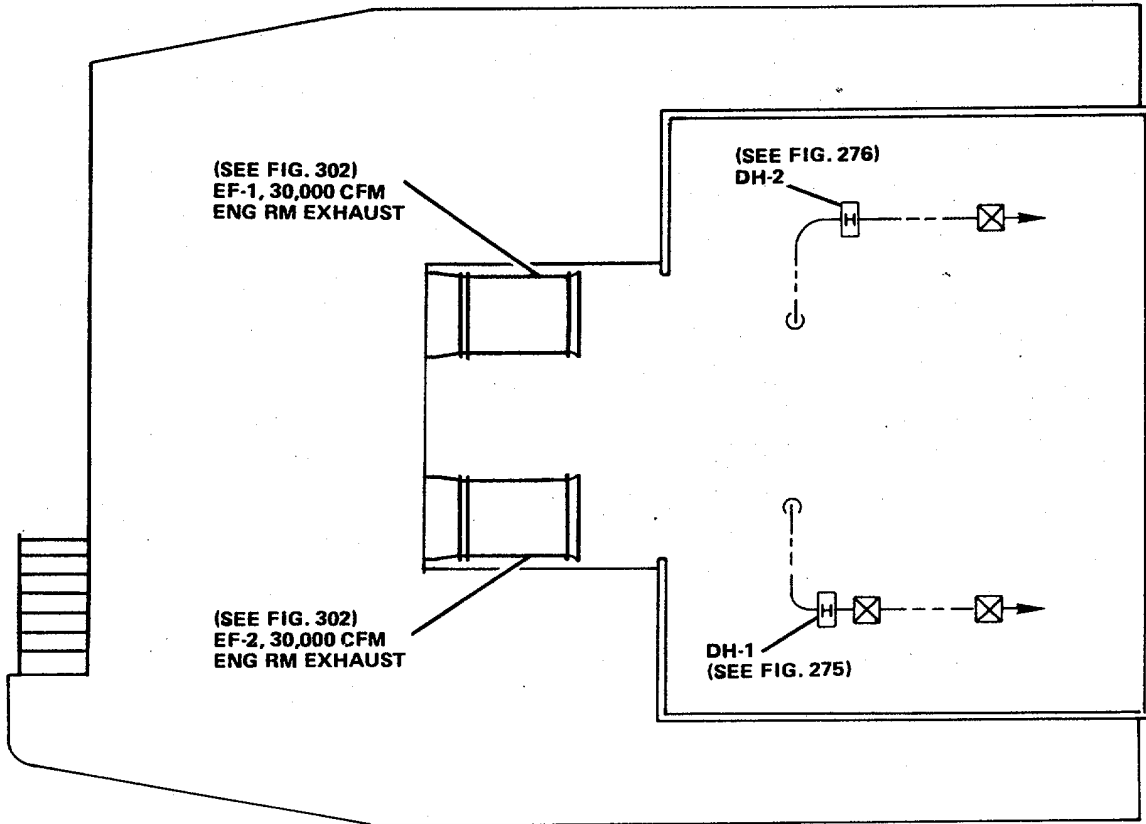

PLAN-02 LEVEL

002HVAC

FIGURE 274. Environmental Control Subsystems (Sheet 2 of 7).

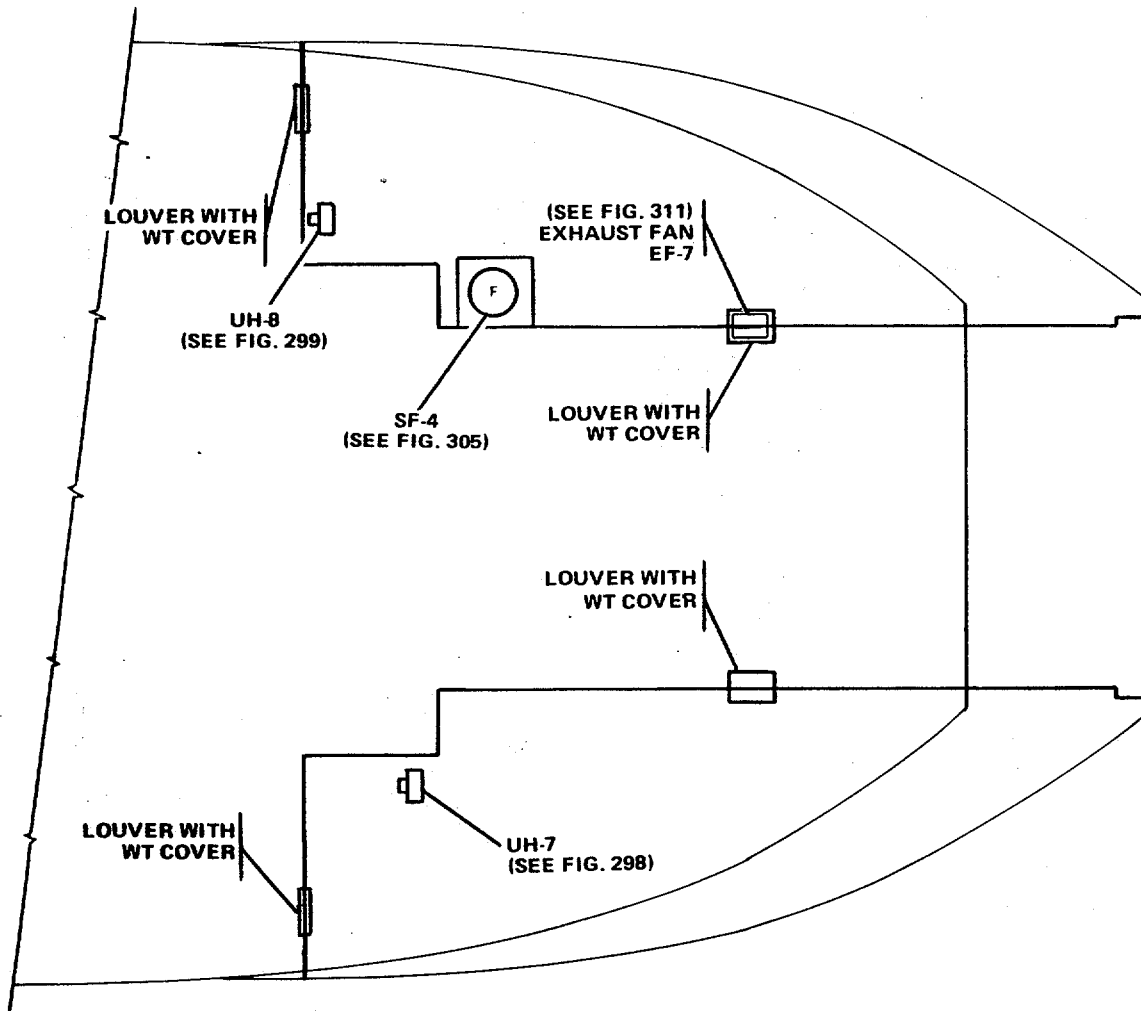

MAIN DECK-FWD

003HVAC

FIGURE 274. Environmental Control Subsystems (Sheet 3 of 7).

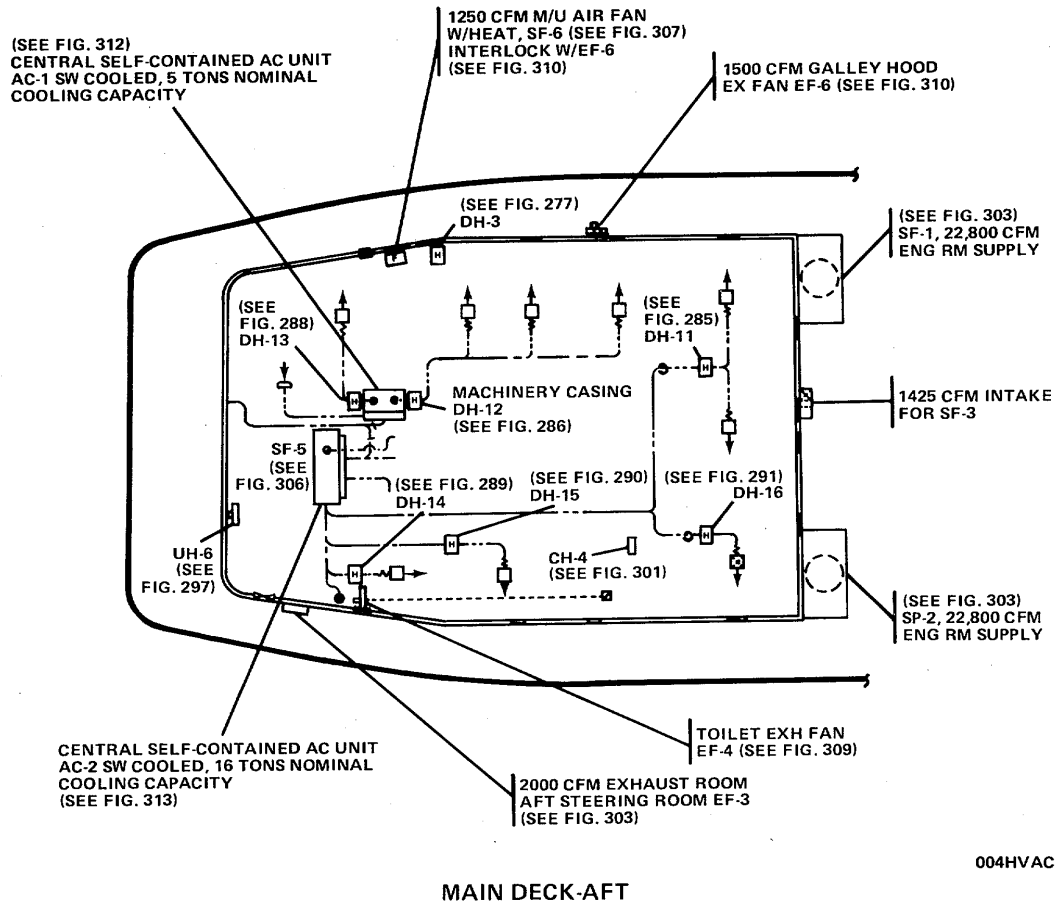
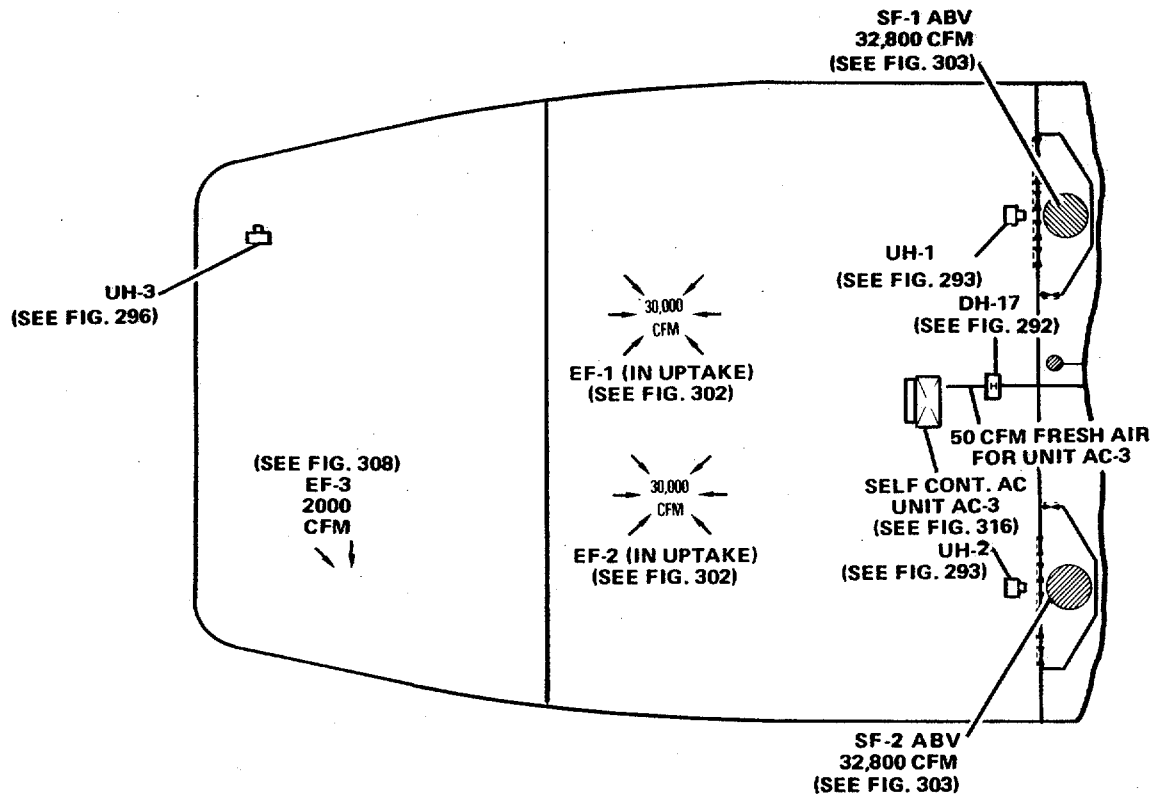

FIGURE 274. Environmental Control Subsystems (Sheet 4 of 7).



BELOW MAIN DECK

005HVAC

FIGURE 274. Environmental Control Subsystems (Sheet 5 of 7).

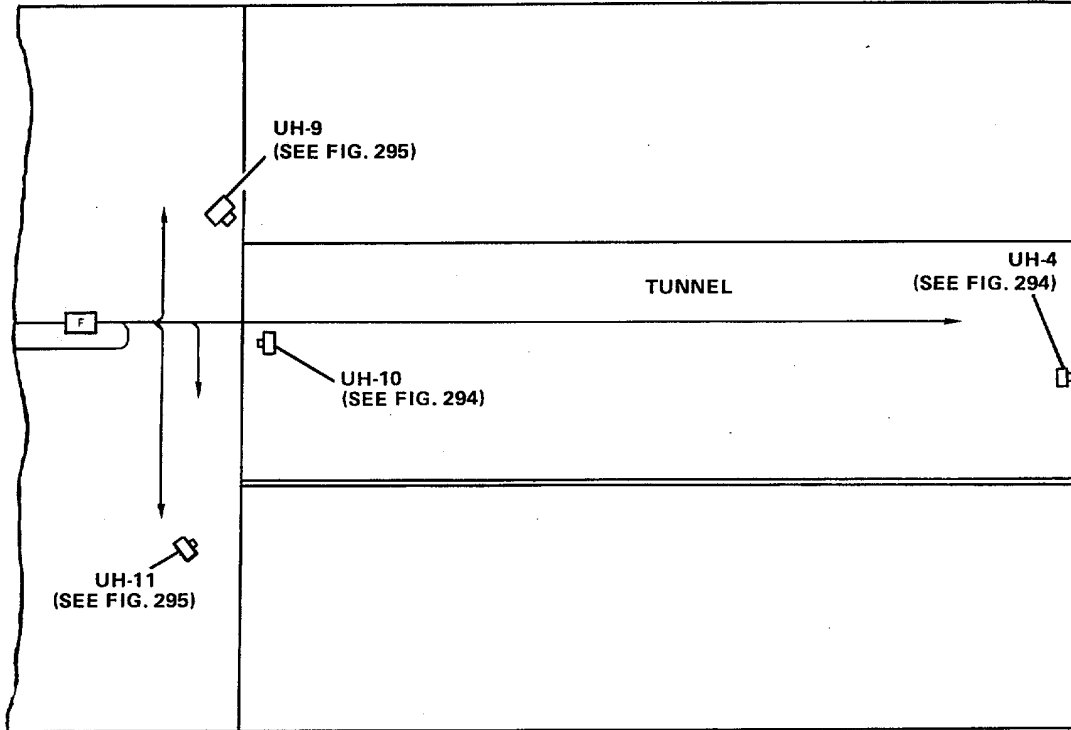

BELOW MAIN DECK

006HVAC

FIGURE 274. Environmental Control Subsystems (Sheet 6 of 7).

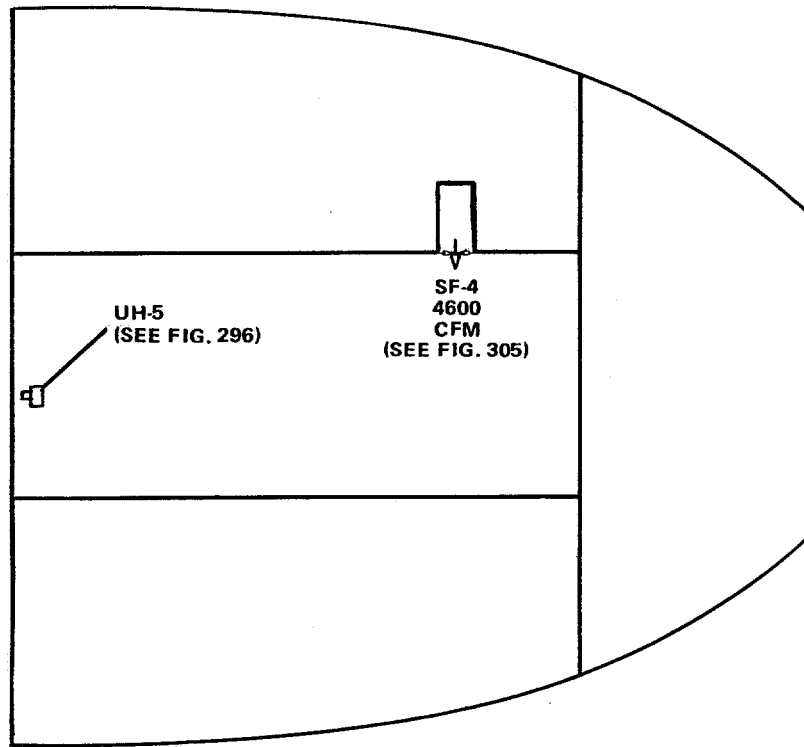

BELOW MAIN DECK

007HVAC

FIGURE 274. Environmental Control Subsystems (Sheet 7 of 7).

SECTION II

TM 55-1905-223-24P-2

(1)	(2)	(3)	(4)	(5)	(6)
ITEM NO	SMR CODE	FSCM	PART NUMBER	DESCRIPTION AND USABLE ON CODES(UOC)	QTY

GROUP 17 ENVIRONMENTAL CONTROL
SUBSYSTEM

FIG. 274 ENVIRONMENTAL CONTROL
SUBSYSTEM

XCHHH	77408	8512037		ENVIRONMENTAL CONTR	1
-------	-------	---------	--	---------------------------	---

END OF FIGURE

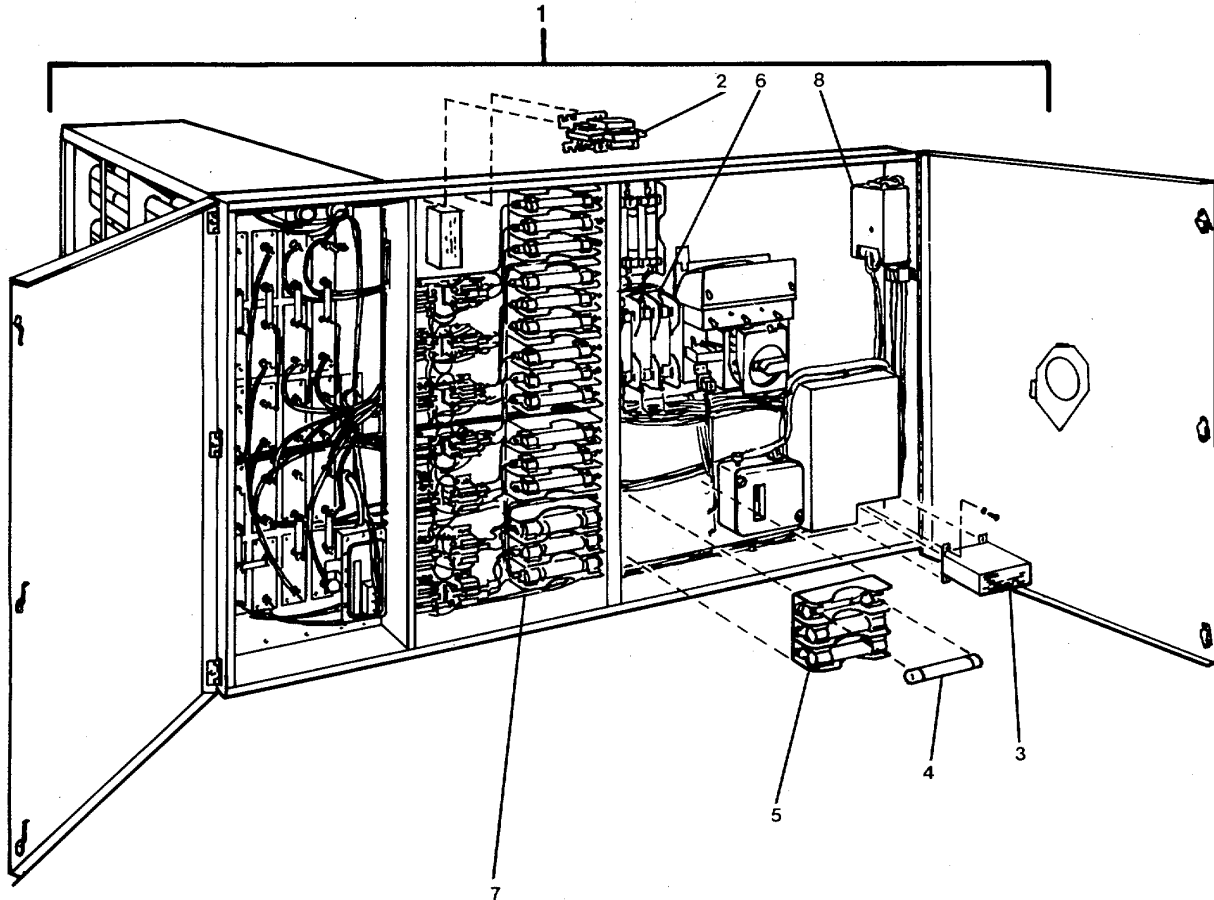

008HVAC

FIGURE 275. Duct Heater #DH 1 (Sheet 1 of 2).

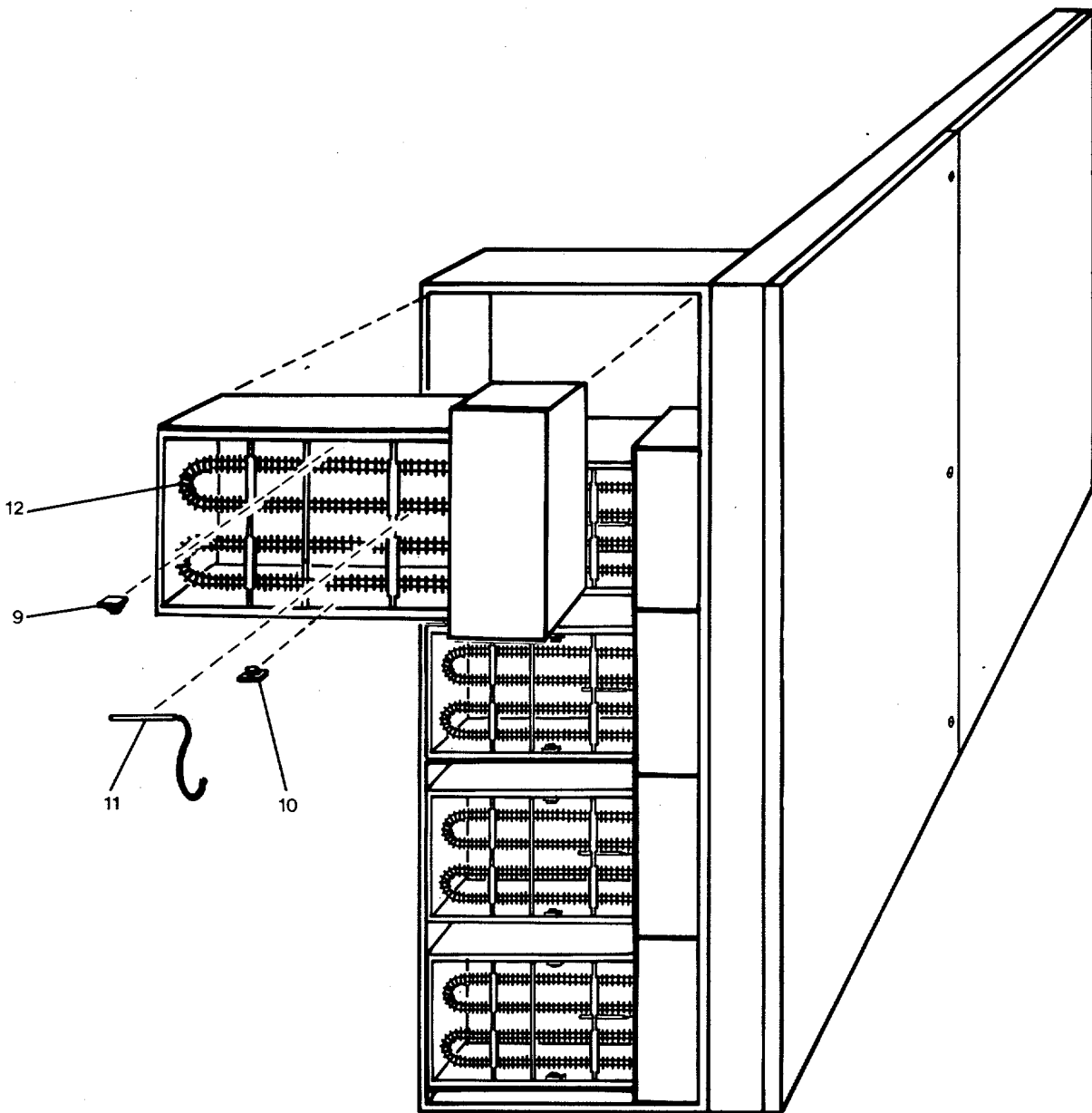

009HVAC

FIGURE 275. Duct Heater #DH 1 (Sheet 2 of 2).

SECTION II

TM 55-1905-223-24P-2

(1) ITEM NO	(2) SMR CODE	(3) FSCM	(4) PART NUMBER	(5) DESCRIPTION AND USABLE ON CODES(UOC)	(6) QTY
-------------------	--------------------	-------------	-----------------------	---	------------

GROUP 17 ENVIRONMENTAL CONTROL
SUBSYSTEM

FIG. 275 DUCT HEATER #DH 1

1	XDFFF	74924	19.1-49.125X23.8 75-230/3/2/115	.HEATER,DUCT TYPE,ST (DUCT #1)(P/N..... IS PRECEDED BY TFZU-).....	1
2	PAFZZ	74924	C133-011	..CONTACTOR,MAGNETIC	4
3	PAFZZ	74924	C316-022	..TRANSFORMER,POWER	1
4	PACZZ	74924	OT-20	..FUSE,CARTRIDGE	4
5	XDFZZ	74924	E112-002	..BLOCK,TRANSFORMER F	2
6	XDFZZ	38151	1504	..BLOCK,POWER TERMINA	1
7	XDFZZ	74924	E123-046	..TERMINAL JUNCTION B	13
8	PAFZZ	74924	C123-021	..CONTACTOR,MAGNETIC	1
9	PAFZZ	74924	C241-005	..SWITCH,THERMOSTATIC	1
10	PAFZZ	74924	C231-042	..SWITCH,THERMOSTATIC	1
11	PAFZZ	74924	C232-038	..SWITCH,THERMOSTATIC	1
12	PACZZ	74924	39904	..HEATING ELEMENT,ELE	6

END OF FIGURE

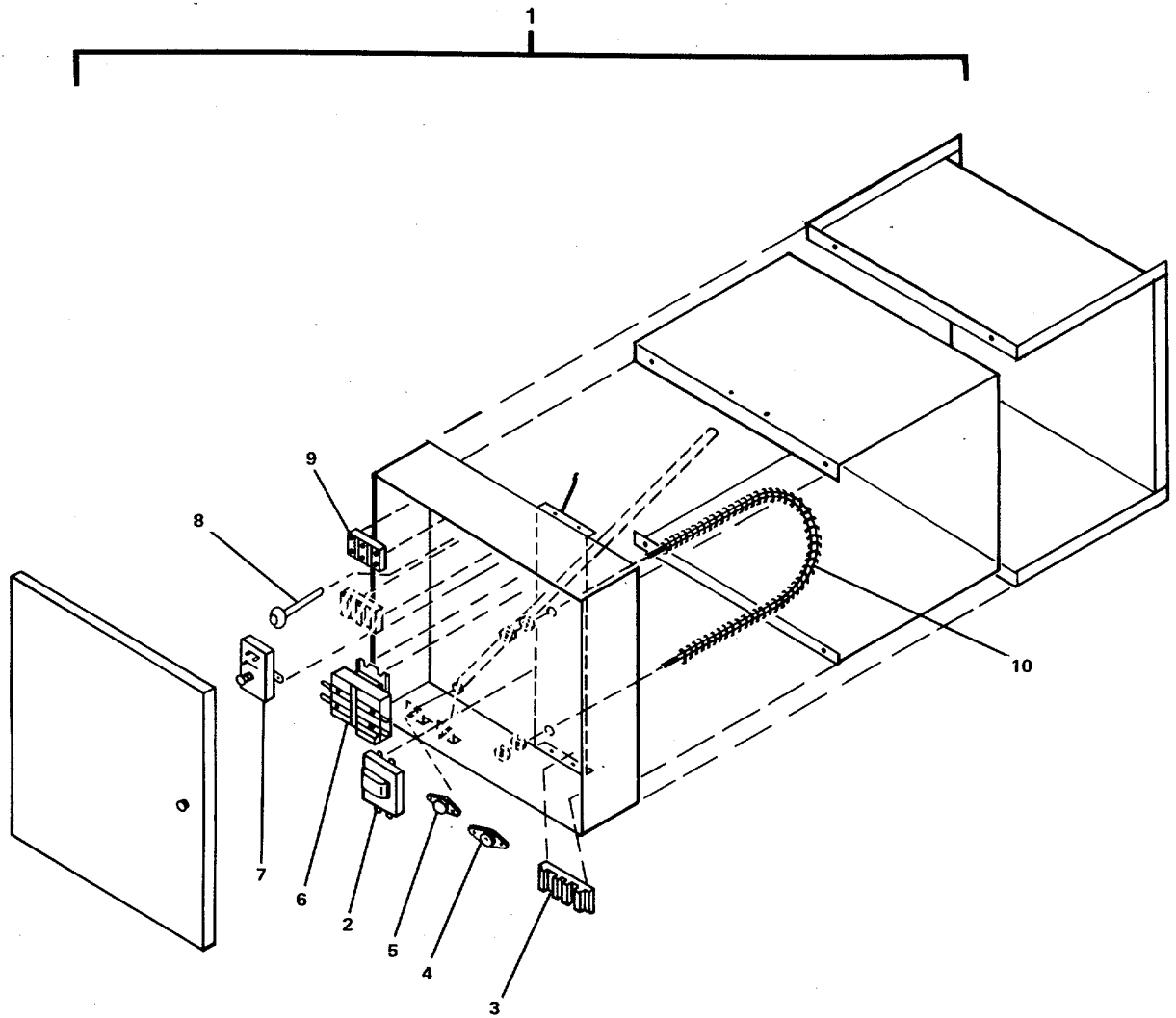

010HVAC

FIGURE 276. Duct Heater #DH 2.

SECTION II

TM 55-1905-223-24P-2

(1) ITEM NO	(2) SMR CODE	(3) FSCM	(4) PART NUMBER	(5) DESCRIPTION AND USABLE ON CODES(UOC)	(6) QTY
-------------------	--------------------	-------------	-----------------------	---	------------

GROUP 17 ENVIRONMENTAL CONTROL
SUBSYSTEM

FIG. 276 DUCT HEATER #DH 2

1	XDFFF	83750	10H-06.2KW-240V- 3P-120-01S-U-0	..HEATER,DUCT TYPE,ST (DUCT #2)(P/N IS PRECEDED BY CHMS-3-F-024W-)	1
2	PAFZZ	83750	41017003	..TRANSFORMER,POWER	1
3	XDFZZ	83750	40524005	..BLOCK,CONTROL TERMI (10P).....	1
4	PAFZZ	83750	41984011	..SWITCH,THERMO STATI	1
5	PAFZZ	83750	50025003	..SWITCH,THERMO STATI	1
6	PAFZZ	83750	52332002	..CONTACTOR,MAGNETIC	2
7	PAFZZ	83750	51085002	..SWITCH,FLOW	1
8	PAFZZ	83750	41653001	..SENSOR,TEMPERATURE	1
9	XDFZZ	83750	51243003	..BLOCK,CONTROL TERMI	1
10	PACZZ	83750	52424175	..HEATING,ELEMENT,ELE	6

END OF FIGURE

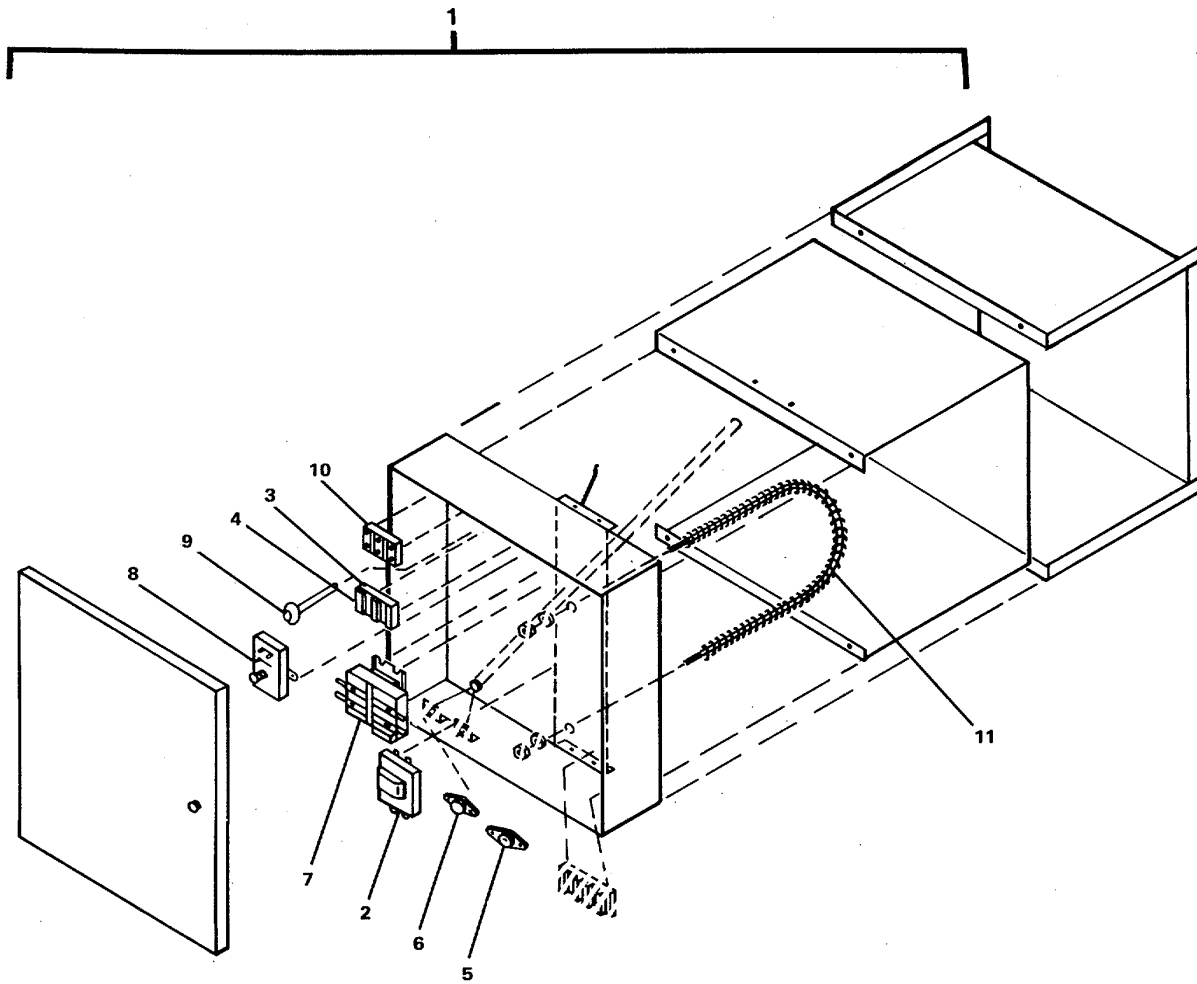

011HVAC

FIGURE 277. Duct Heater #DH 3.

SECTION II

TM 55-1905-223-24P-2

(1) ITEM NO	(2) SMR CODE	(3) FSCM	(4) PART NUMBER	(5) DESCRIPTION AND USABLE ON CODES(UOC)	(6) QTY
GROUP 17 ENVIRONMENTAL CONTROL SUBSYSTEM					
FIG. 277 DUCT HEATER #DH 3					
1	XDFFF	83750	10H-020KW-240V-3 P-120-03S-L-0	..HEATER,DUCT TYPE,ST (DUCT #3)(P/N..... IS PRECEDED BY CHMS-3-F-024W-).....	1
2	PAFZZ	83750	41017003	..TRANSFORMER,POWER	1
3	XDFZZ	83750	50836003	..FUSEHOLDER,BLOCK	3
4	PACZZ	83750	40526001	..FUSE,CARTRIDGE.	9
5	PAFZZ	83750	41984011	..SWITCH,THERMO STATI.....	1
6	PAFZZ	83750	50025003	..SWITCH,THERMO STATI	1
7	PAFZZ	83750	52332002	..CONTACTOR,MAGNETIC	6
8	PAFZZ	83750	51085002	..SWITCH,FLOW	1
9	PAFZZ	83750	41653001	..SENSOR,TEMPERATURE	1
10	XDFZZ	83750	40524006	..BLOCK,CONTROL TERMI	1
11	PACZZ	83750	52424176	..HEATING ELEMENT,ELE	9

END OF FIGURE

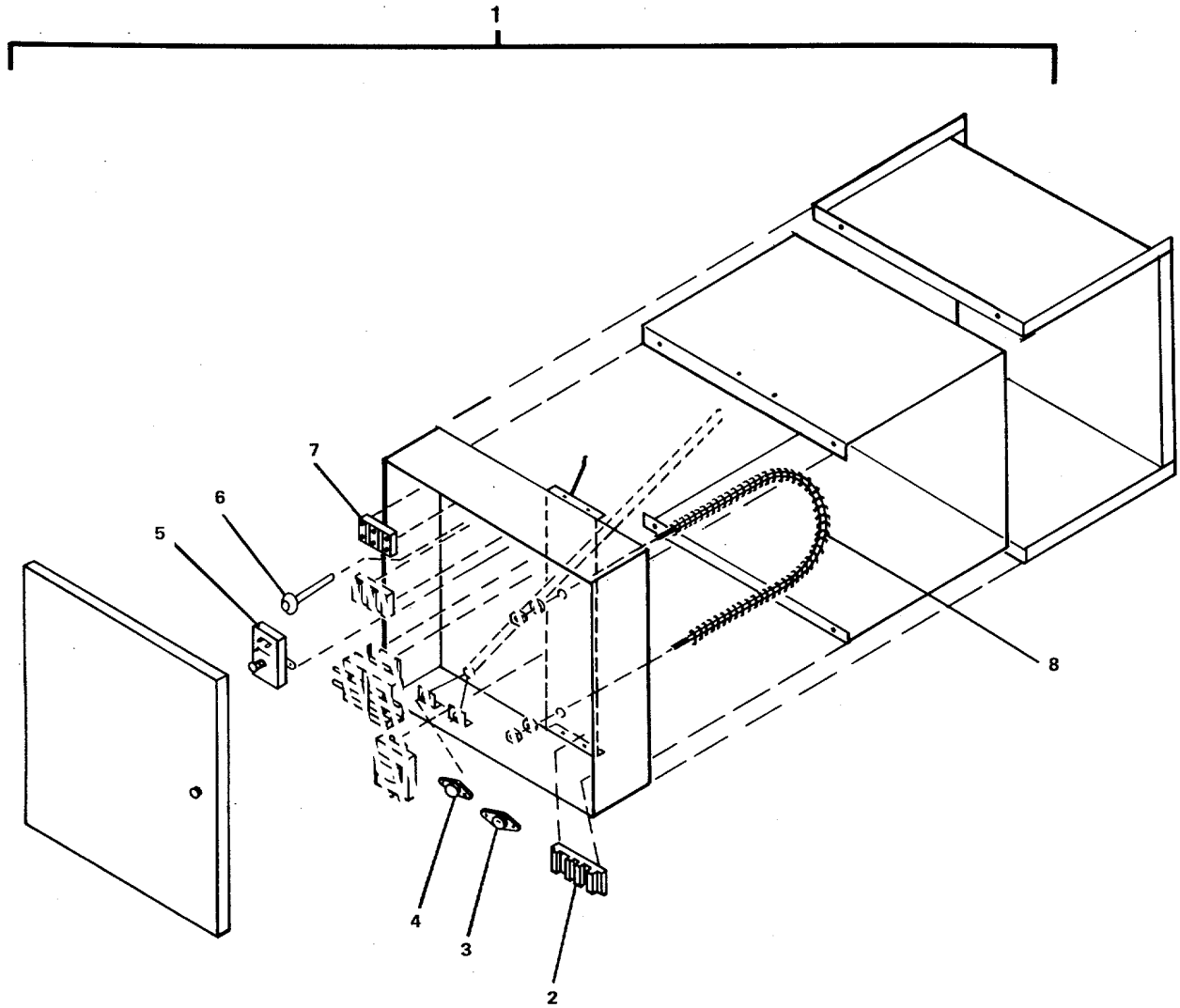

012HVAC

FIGURE 278. Duct Heater #DH 4.

SECTION II

TM 55-1905-223-24P-2

(1)	(2)	(3)	(4)	(5)	(6)
ITEM	SMR	FSCM	PART		
NO	CODE		NUMBER	DESCRIPTION AND USABLE ON CODES(UOC)	QTY

GROUP 17 ENVIRONMENTAL CONTROL
SUBSYSTEM

FIG. 278 DUCT HEATER #DH 4

1	XDFFF	83750	06W-6H-O1KW-110V -1P-120-O1S-L-0-	..HEATER,DUCT TYPE,ST (DUCT #4)(P/N)..... IS PRECEDED BY CHMS-3-F-).....	1
2	XDFZZ	83750	40524004	..BLOCK,CONTROL TERMI	1
3	PAFZZ	83750	41984011	..SWITCH,THERMO STATI	1
4	PAFZZ	83750	50025003	..SWITCH,THERMO STATI	1
5	PAFZZ	83750	51085002	..SWITCH,FLOW	1
6	PAFZZ	83750	41653001	..SENSOR,TEMPERATURE	1
7	XDFZZ	83750	51243002	..BLOCK,CONTROL TERMI	1
8	PACZZ	83750	52424179	..HEATING ELEMENT	1

END OF FIGURE

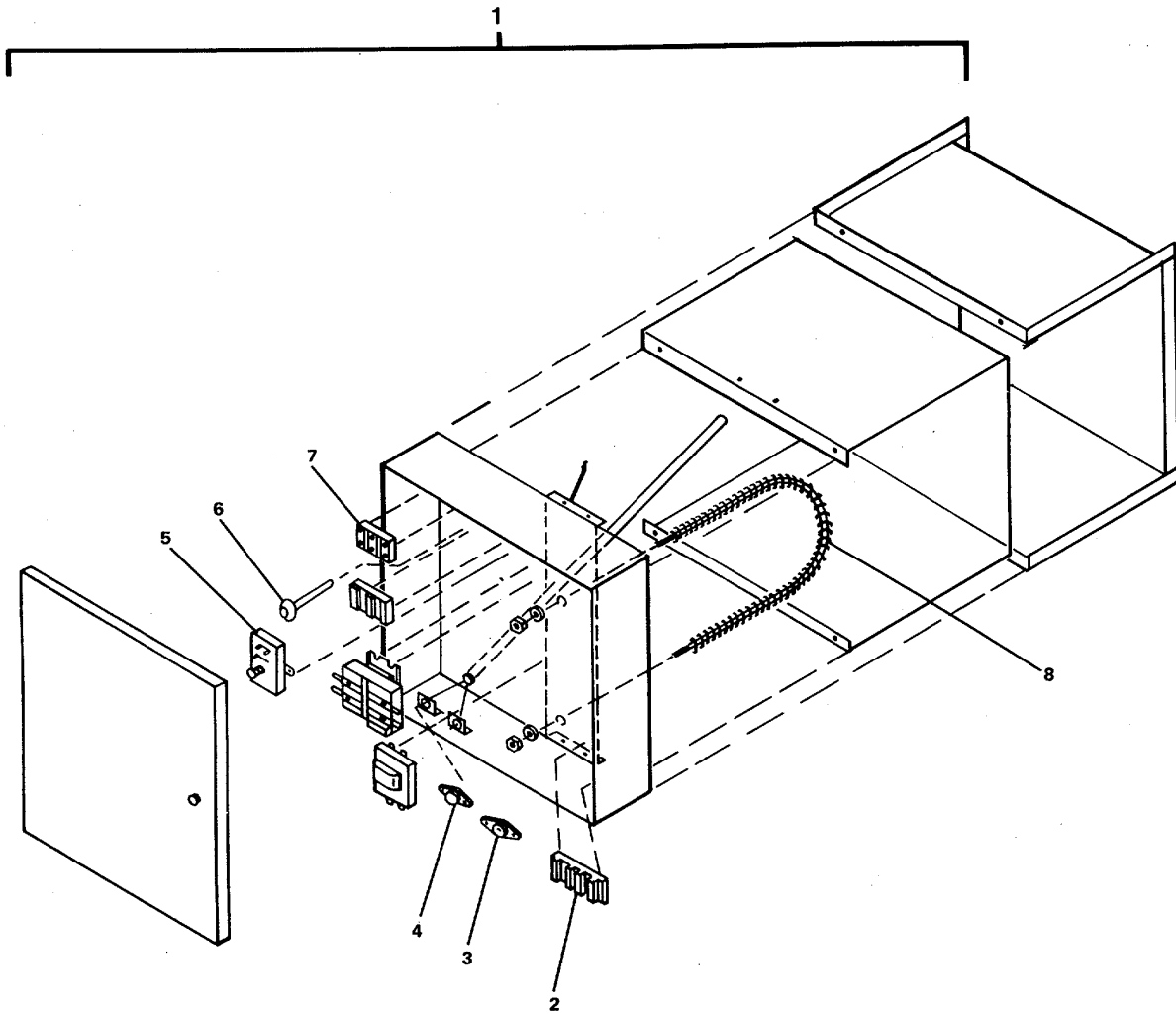

013HVAC

FIGURE 279. Duct Heater #DH 5.

SECTION II

TM 55-1905-223-24P-2

(1) ITEM NO	(2) SMR CODE	(3) FSCM	(4) PART NUMBER	(5) DESCRIPTION AND USABLE ON CODES(UOC)	(6) QTY
-------------------	--------------------	-------------	-----------------------	---	------------

GROUP 17 ENVIRONMENTAL CONTROL
SUBSYSTEM

FIG. 279 DUCT HEATER #DH 5

1	XDFFF	83750	08W-6H-2.5KW-240 V-3P-120-01S-L-0	.HEATER,DUCT TYPE ST (DUCT #5)(P/N)..... IS PRECEDED BY CHMS-3-F-).....	1
2	XDFZZ	83750	40524004	..BLOCK,CONTROL TERMI	1
3	PAFZZ	83750	41984011	..SWITCH,THERMO STATI	1
4	PAFZZ	83750	50025003	..SWITCH,THERMO STATI	1
5	PAFZZ	83750	51085002	..SWITCH,FLOW	1
6	PAFZZ	83750	41653001	..SENSOR,TEMPERATURE	1
7	XDFZZ	83750	51243002	..BLOCK,CONTROL TERMI	1
8	PACZZ	83750	52424178	..HEATING ELEMENT	1

END OF FIGURE

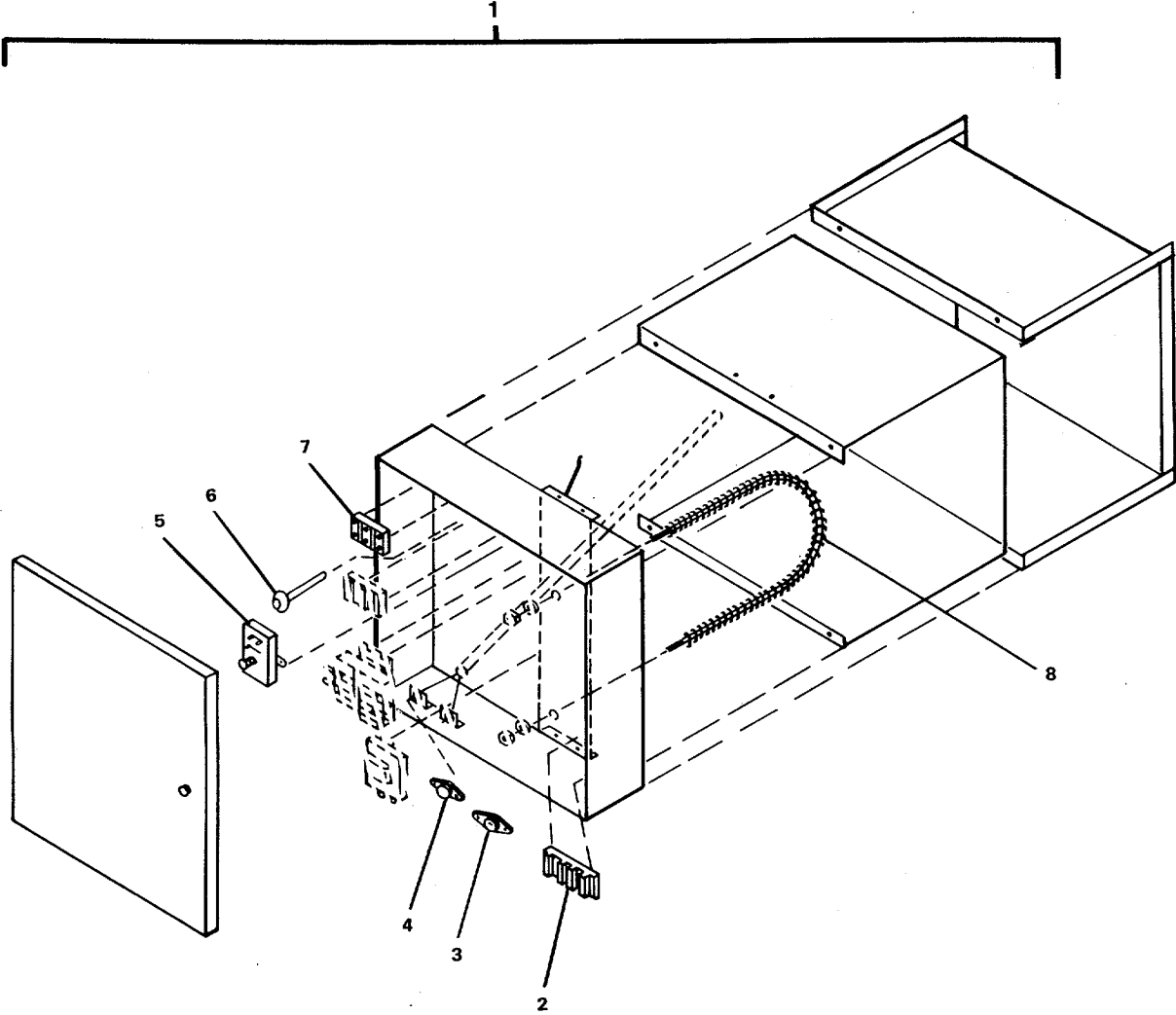

014HVAC

FIGURE 280. Duct Heater #DH 6.

SECTION II

TM 55-1905-223-24P-2

(1)	(2)	(3)	(4)	(5)	(6)
ITEM	SMR	FSCM	PART		
NO	CODE		NUMBER	DESCRIPTION AND USABLE ON CODES(UOC)	QTY

GROUP 17 ENVIRONMENTAL CONTROL
SUBSYSTEM

FIG. 280 DUCT HEATER #DH 6

1	XDFFF	83750	8W-6H-1-.9KW-110 V-1P-120-01S-L-0	.HEATER,DUCT TYPE,ST (DUCT #6)(P/N)..... IS PRECEDED BY CHMS-3-F-).....	1
2	XDFZZ	83750	40524004	..BLOCK,CONTROL TERMI	1
3	PAFZZ	83750	41984011	..SWITCH,THERMO STATI	1
4	PAFZZ	83750	50025003	..SWITCH,THERMO STATI	1
5	PAFZZ	83750	51085002	..SWITCH,FLOW	1
6	PAFZZ	83750	41653001	..SENSOR,TEMPERATURE	1
7	XDFZZ	83750	51243002	..BLOCK,CONTROL TERMI	1
8	PACZZ	83750	52424179	..HEATING ELEMENT,ELE	1

END OF FIGURE

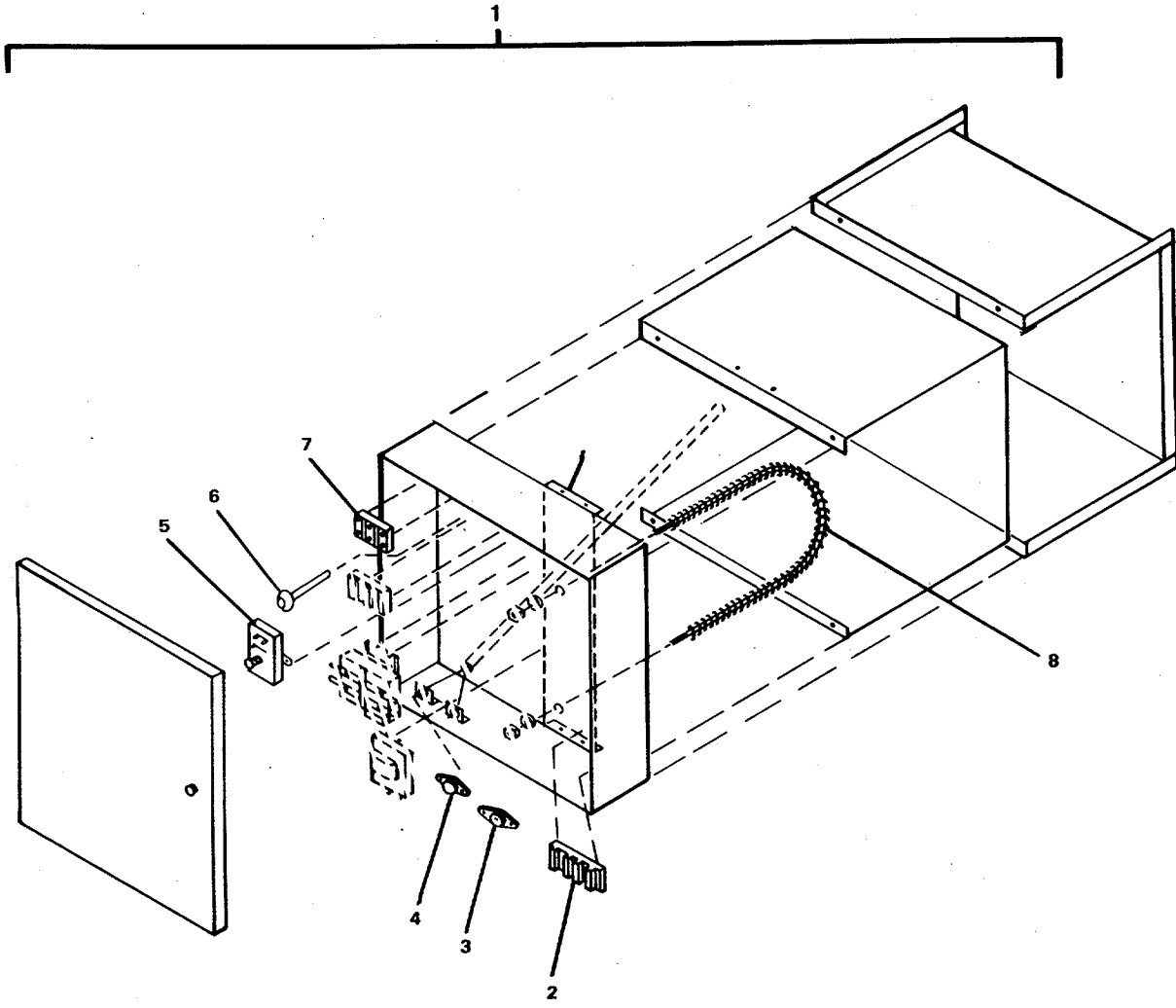

015HVAC

FIGURE 281. Duct Heater #DH 7.

SECTION II

TM 55-1905-223-24P-2

(1) ITEM NO	(2) SMR CODE	(3) FSCM	(4) PART NUMBER	(5) DESCRIPTION AND USABLE ON CODES(UOC)	(6) QTY
-------------------	--------------------	-------------	-----------------------	---	------------

GROUP 17 ENVIRONMENTAL CONTROL
SUBSYSTEM

FIG. 281 DUCT HEATER #DH 7

1	XDFFF	83750	8W-6H-2-.5KW-240 V-3P-120-01S-L-0	.HEATER,DUCT TYPE,ST (DUCT #7)(P/N)..... IS PRECEDED BY CHMS-3-F-).....	1
2	XDFZZ	83750	40524004	..BLOCK,CONTROL TERMI	1
3	PAFZZ	83750	41984011	..SWITCH,THERMO STATI	1
4	PAFZZ	83750	50025003	..SWITCH,THERMO STATI	1
5	PAFZZ	83750	51085002	..SWITCH,FLOW	1
6	PAFZZ	83750	41653001	..SENSOR,TEMPERATURE	1
7	XDFZZ	83750	51243002	..BLOCK,CONTROL TERMI	1
8	PACZZ	83750	52424178	..HEATING ELEMENT,ELE	1

END OF FIGURE

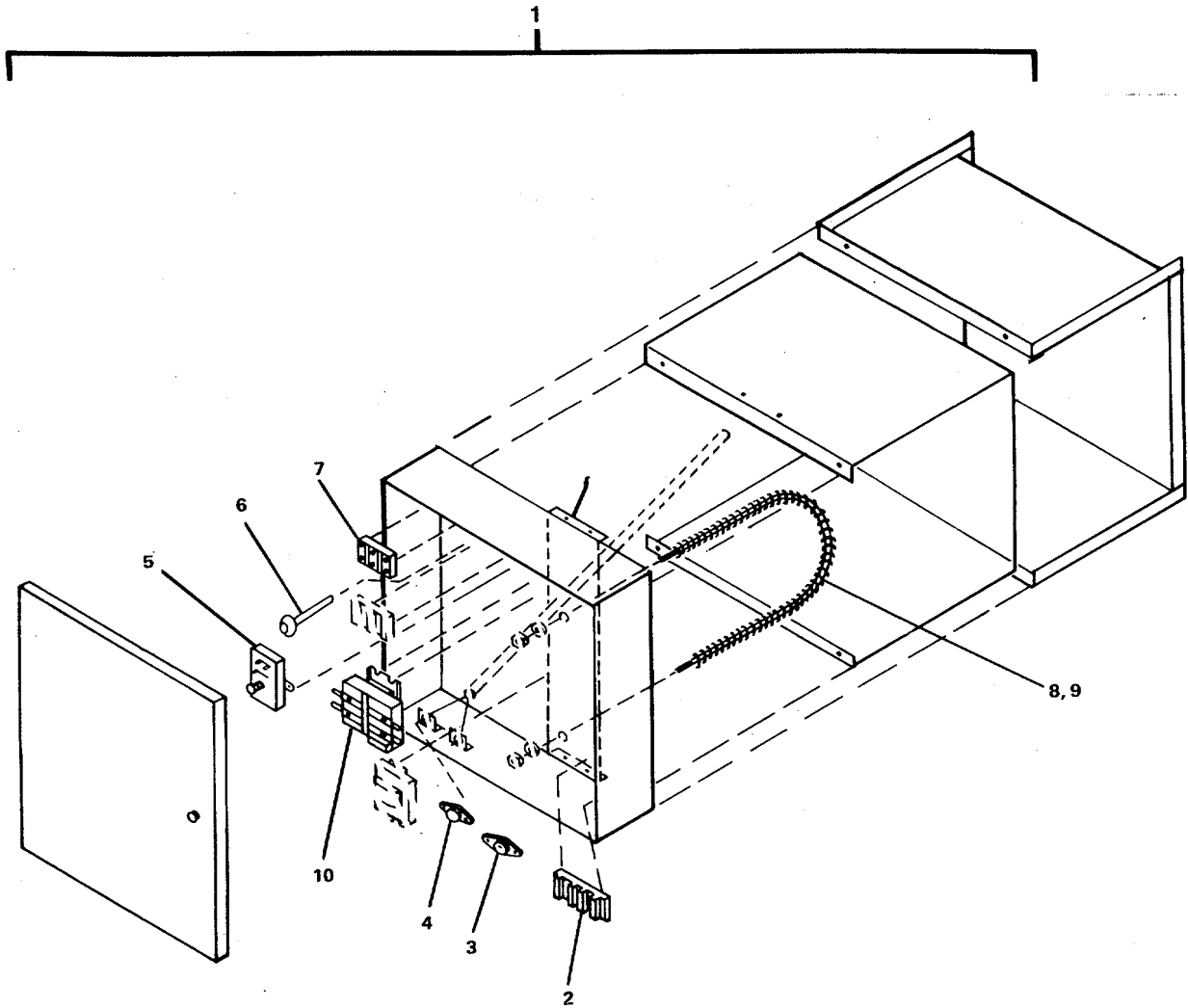

016HVAC

FIGURE 282. Duct Heater #DH 8.

SECTION II

TM 55-1905-223-24P-2

(1) ITEM NO	(2) SMR CODE	(3) FSCM	(4) PART NUMBER	(5) DESCRIPTION AND USABLE ON CODES(UOC)	(6) QTY
-------------------	--------------------	-------------	-----------------------	---	------------

GROUP 17 ENVIRONMENTAL CONTROL
SUBSYSTEM

FIG. 282 DUCT HEATER #DH 8

1	XDFFF	83750	10W-8H-4KW-240V- 3P-120-01S-L-0	..HEATER,DUCT TYPE,ST (DUCT #8)(P/N)..... IS PRECEDED BY CHMS-3-F-).....	1
2	XDFZZ	83750	40524004	..BLOCK,CONTROL TERMI	1
3	PAFZZ	83750	41984011	..SWITCH,THERMO STATI	1
4	PAFZZ	83750	50025003	..SWITCH,THERMO STATI	1
5	PAFZZ	83750	51085002	..SWITCH,FLOW	1
6	PAFZZ	83750	41653001	..SENSOR,TEMPERATURE	1
7	XDFZZ	83750	51243002	..BLOCK,CONTROL TERMI	1
8	PACZZ	83750	52424178	..HEATING ELEMENT,ELE	1
9	PACZZ	83750	52424177	..HEATING ELEMENT,ELE	1
10	PAFZZ	83750	52332005	..CONTACTOR,MAGNETIC	1

END OF FIGURE

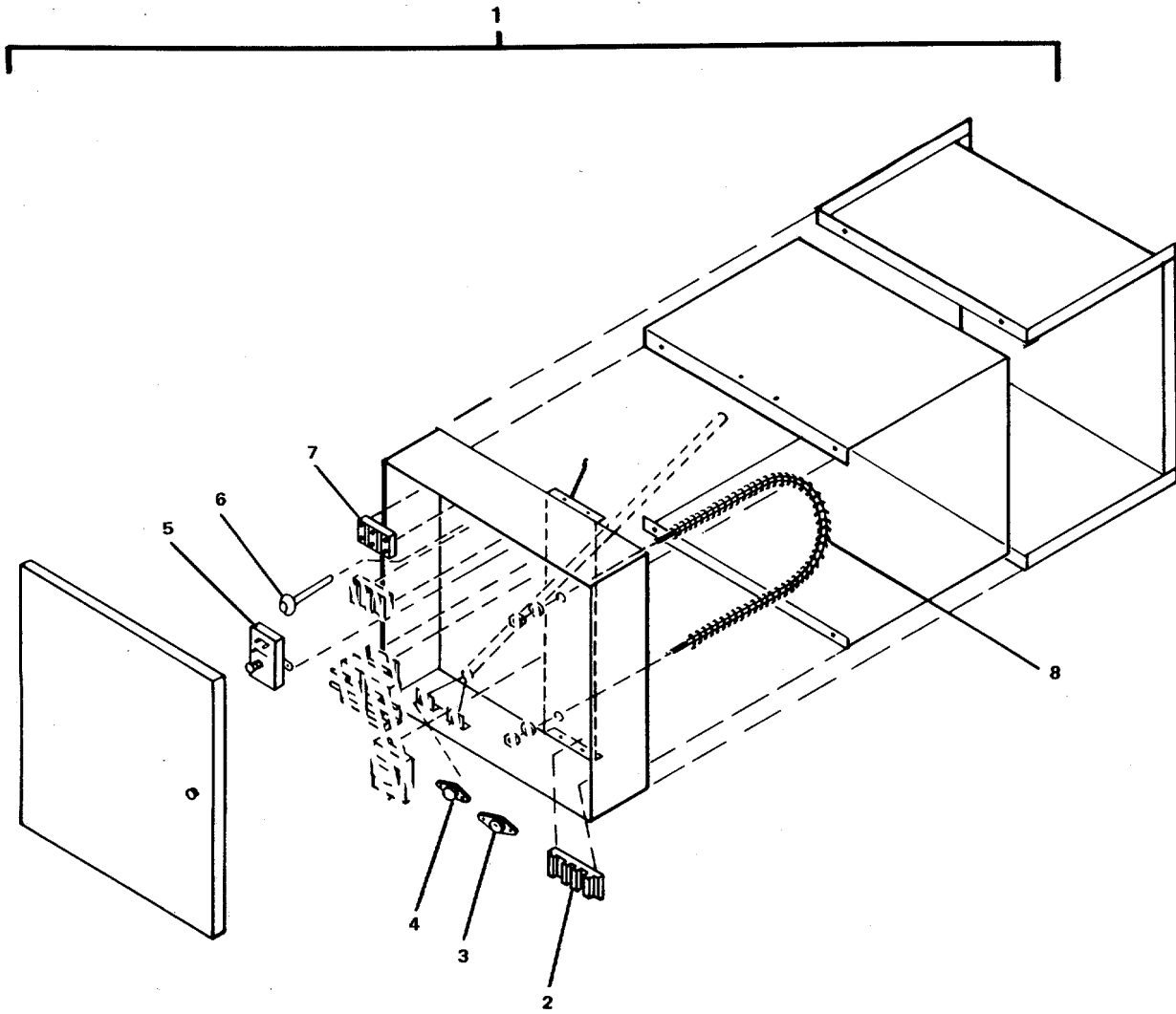

017HVAC

FIGURE 283. Duct Heater #DH 9.

SECTION II

TM 55-1905-223-24P-2

(1) ITEM NO	(2) SMR CODE	(3) FSCM	(4) PART NUMBER	(5) DESCRIPTION AND USABLE ON CODES(UOC)	(6) QTY
-------------------	--------------------	-------------	-----------------------	---	------------

GROUP 17 ENVIRONMENTAL CONTROL
SUBSYSTEM

FIG. 283 DUCT HEATER #DH 9

1	XDFFF	83750	12W-8H-24KW-240V -3P-120-01S-L-0	.HEATER,DUCT TYPE,ST (DUCT #9)(P/N)..... IS PRECEDED BY CHMS-3-F-).....	1
2	XDFZZ	83750	40524004	..BLOCK,CONTROL TERMI	1
3	PAFZZ	83750	41984011	..SWITCH,THERMO STATI	1
4	PAFZZ	83750	50025003	..SWITCH,THERMO STATI	1
5	PAFZZ	83750	51085002	..SWITCH,FLOW	1
6	PAFZZ	83750	41653001	..SENSOR,TEMPERATURE	1
7	XDFZZ	83750	51243002	..BLOCK,CONTROL TERMI	1
8	PACZZ	83750	52424179	..HEATING ELEMENT,ELE	1

END OF FIGURE

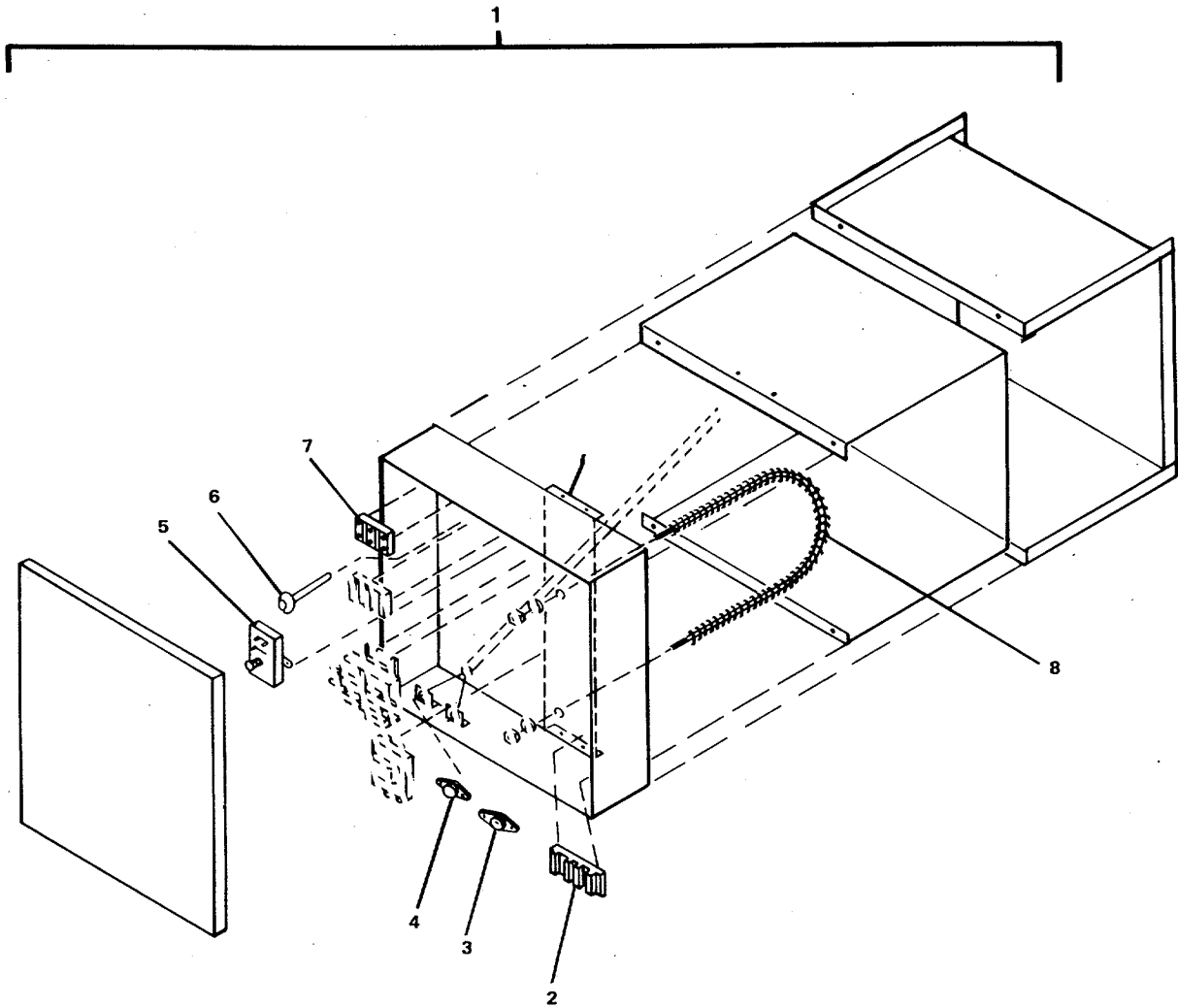

018HVAC

FIGURE 284. Duct Heater #DH 10.

SECTION II

TM55-1905-223-24P-2

(1) ITEM NO	(2) SMR CODE	(3) FSCM	(4) PART NUMBER	(5) DESCRIPTION AND USABLE ON CODES(UOC)	(6) QTY
-------------------	--------------------	-------------	-----------------------	---	------------

GROUP 17 ENVIRONMENTAL CONTROL
SUBSYSTEM

FIG. 284 DUCT HEATER #DH 10

1	XDFFF	83750	6W-6H-1-.8KW-240 V-3P-120-01S-L-0	.HEATER, DUCT TYPE, ST (DUCT #10)(P/... N IS PRECEDED BY CHMS-3-F-)	1
2	XDFZZ	83750	40524004	..BLOCK, CONTROL TERMI	1
3	PAFZZ	83750	41984011	..SWITCH, THERMO STATI	1
4	PAFZZ	83750	50025003	..SWITCH, THERMO STATI	1
5	PAFZZ	83750	51085002	..SWITCH, FLOW	1
6	PAFZZ	83750	41653001	..SENSOR, TEMPERATURE	1
7	XDFZZ	83750	51243002	..BLOCK, CONTROL TERMI	1
8	PACZZ	83750	52424178	..HEATING ELEMENT, ELE	1

END OF FIGURE

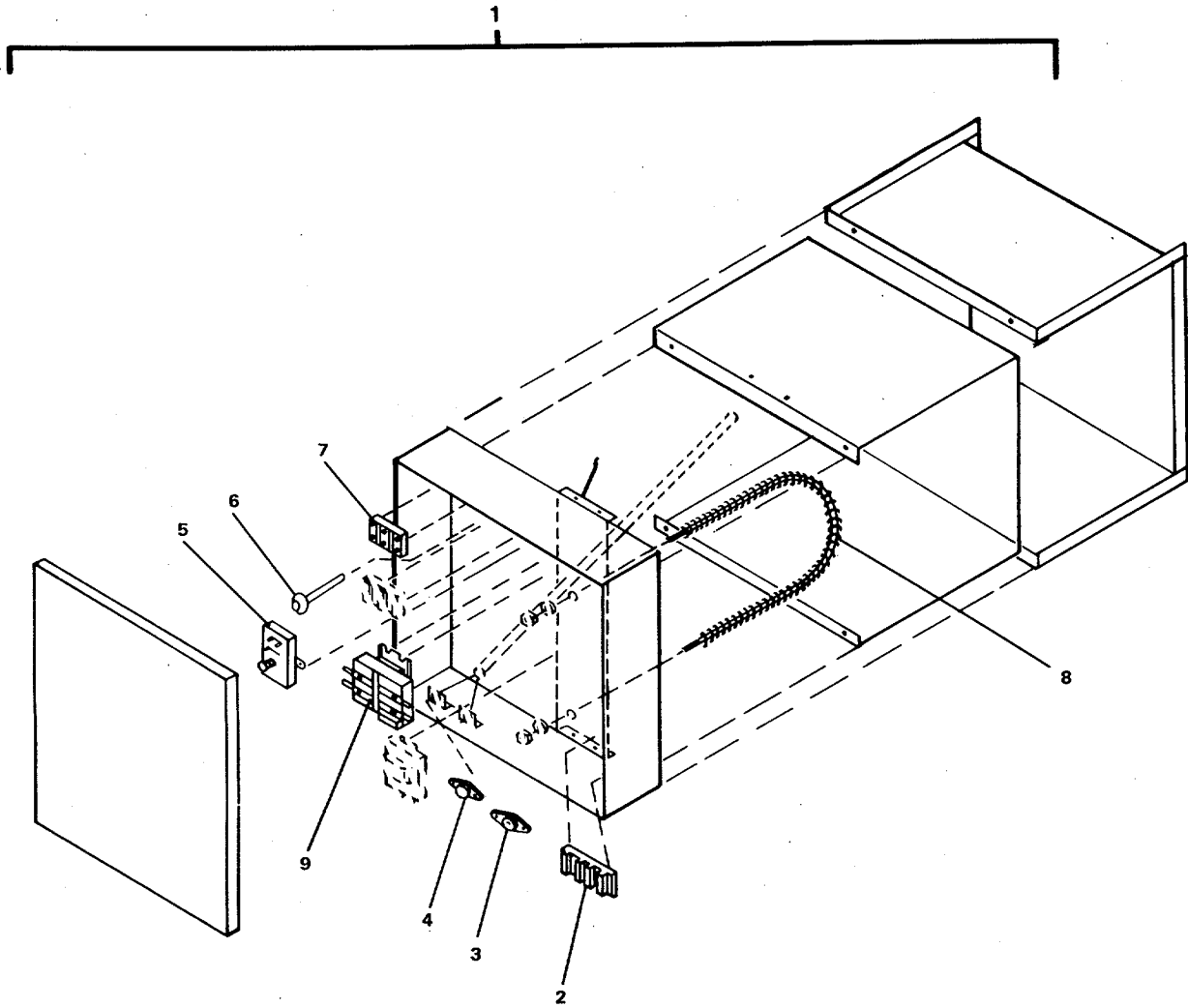

019HVAC

FIGURE 285. Duct heater #DH 11.

SECTION II

TM55-1905-223-24P-2

(1) ITEM NO	(2) SMR CODE	(3) FSCM	(4) PART NUMBER	(5) DESCRIPTION AND USABLE ON CODES(UOC)	(6) QTY
-------------------	--------------------	-------------	-----------------------	---	------------

GROUP 17 ENVIRONMENTAL CONTROL
SUBSYSTEM

FIG. 285 DUCT HEATER #DH 11

1	XDFFF	83750	18W-100H-4KW-240V. 240V -3P-120-01S--L-0	HEATER, DUCT TYPE, ST (DUCT *11)(P/ N IS PRECEDED BY CHMS-3-F-).....	1
2	XDFZZ	83750	40524004	..BLOCK, CONTROL TERMI	1
3	PAFZZ	83750	41984011	..SWITCH, THERMO STATI	1
4	PAFZZ	83750	50025003	..SWITCH, THERMO STATI	1
5	PAFZZ	83750	51085002	..SWITCH, FLOW	1
6	PAFZZ	83750	41653001	..SENSOR, TEMPERATURE	1
7	XDFZZ	83750	51243002	..BLOCK, CONTROL TERMI	1
8	PACZZ	83750	52424178	..HEATING ELEMENT, ELE	2
9	PAFZZ	83750	52332005	..CONTACTOR, MAGNETIC	1

END OF FIGURE

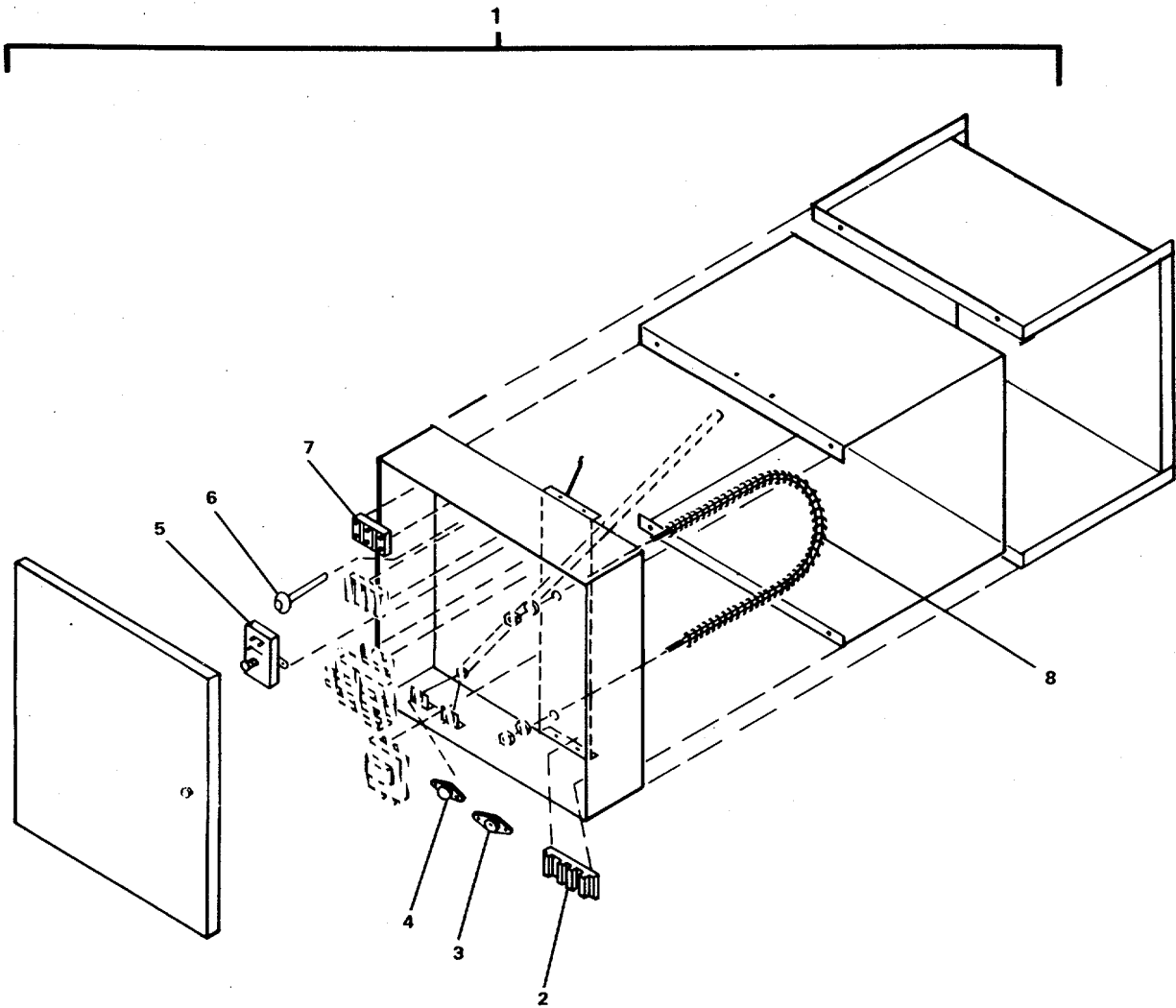

020HVAC

FIGURE 286. Duct Heater #DH 12.

SECTION II

TM55-1905-223-24P-2

(1) ITEM NO	(2) SMR CODE	(3) FSCM	(4) PART NUMBER	(5) DESCRIPTION AND USABLE ON CODES(UOC)	(6) QTY
-------------------	--------------------	-------------	-----------------------	---	------------

GROUP 17 ENVIRONMENTAL CONTROL
SUBSYSTEM

FIG. 286 DUCT HEATER #DH 12

1	XDFFF	83750	24W-18H-4KW-240V -3P-120-01S-L-0	.HEATER, DUCT TYPE, ST (DUCT #12)(P/... N IS PRECEDED BY CHMS-3-F-).....	1
2	XDFZZ	83750	40524004	..BLOCK, CONTROL TERMI	1
3	PAFZZ	83750	41984011	..SWITCH, THERMO STATI	1
4	PAFZZ	83750	50025003	..SWITCH, THERMO STATI	1
5	PAFZZ	83750	51085002	..SWITCH, FLOW	1
6	PAFZZ	83750	41653001	..SENSOR, TEMPERATURE	1
7	XDFZZ	83750	51243002	..BLOCK, CONTROL TERMI	1
8	PACZZ	83750	52424179	..HEATING ELEMENT, ELE	1

END OF FIGURE

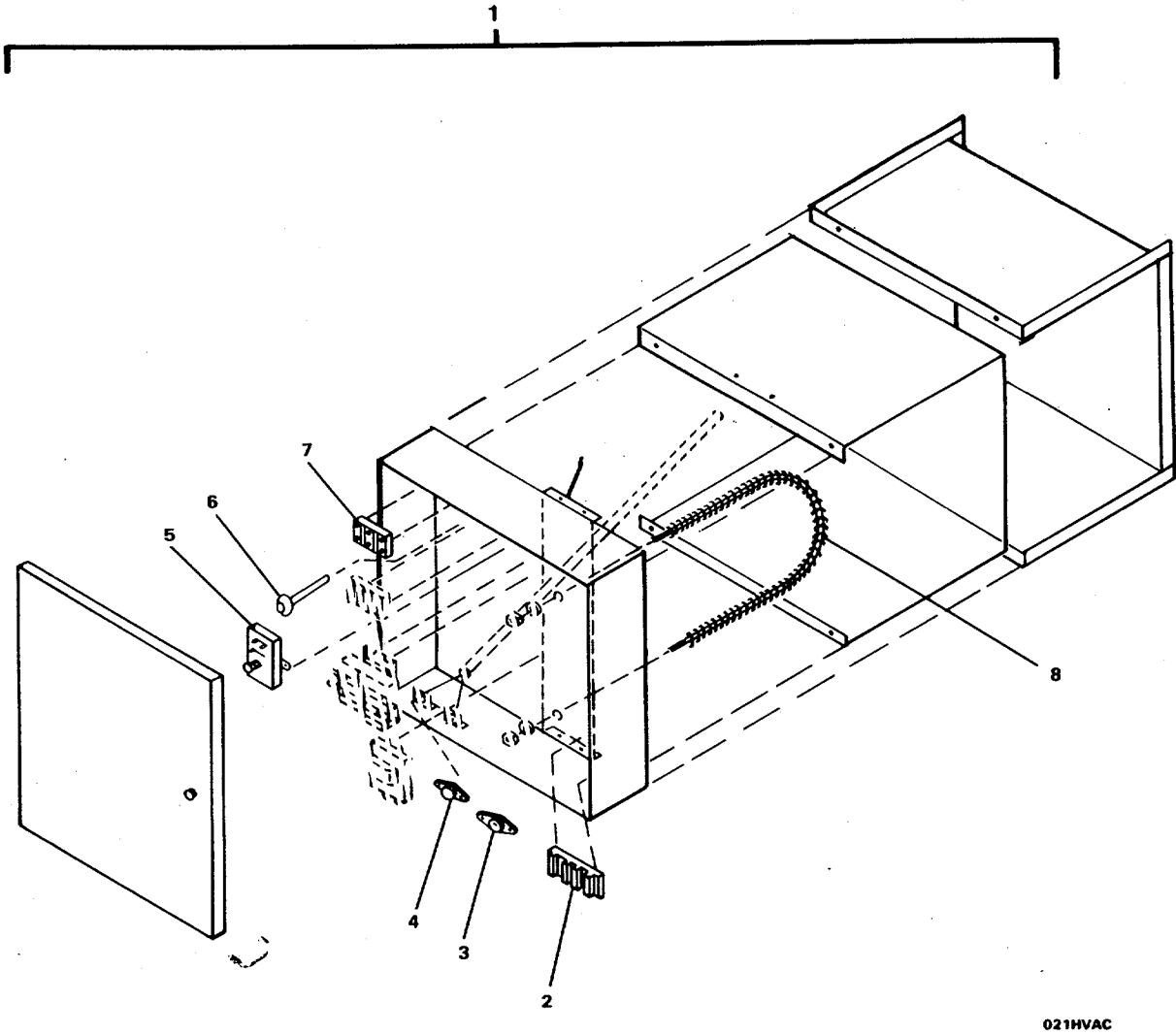

021HVAC

FIGURE 287. Duct Heater #DH 12A.

SECTION II

TM55-1905-223-24P-2

(1)	(2)	(3)	(4)	(5)	(6)
ITEM	SMR	FSCM	PART		
NO	CODE		NUMBER	DESCRIPTION AND USABLE ON CODES(UOC)	QTY

GROUP 17 ENVIRONMENTAL CONTROL
SUBSYSTEM

FIG. 287 DUCT HEATER #DH 12A

1	XDFFF	83750	24W-18H-.5KW-240 V-3P-120-01S-L-0	.HEATER, DUCT TYPE, ST (DUCT #12A)(P/ N IS PRECEDED BY CHMS-3-F-).....	1
2	XDFZZ	83750	40524004	..BLOCK, CONTROL TERMI	1
3	PAFZZ	83750	41984011	..SWITCH, THERMO STATI	1
4	PAFZZ	83750	50025003	..SWITCH, THERMO STATI	1
5	PAFZZ	83750	51085002	..SWITCH, FLOW	1
6	PAFZZ	83750	41653001	..SENSOR, TEMPERATURE	1
7	XDFZZ	83750	51243002	..BLOCK, CONTROL TERMI	1
8	PACZZ	83750	52424179	..HEATING ELEMENT, ELE	1

END OF FIGURE

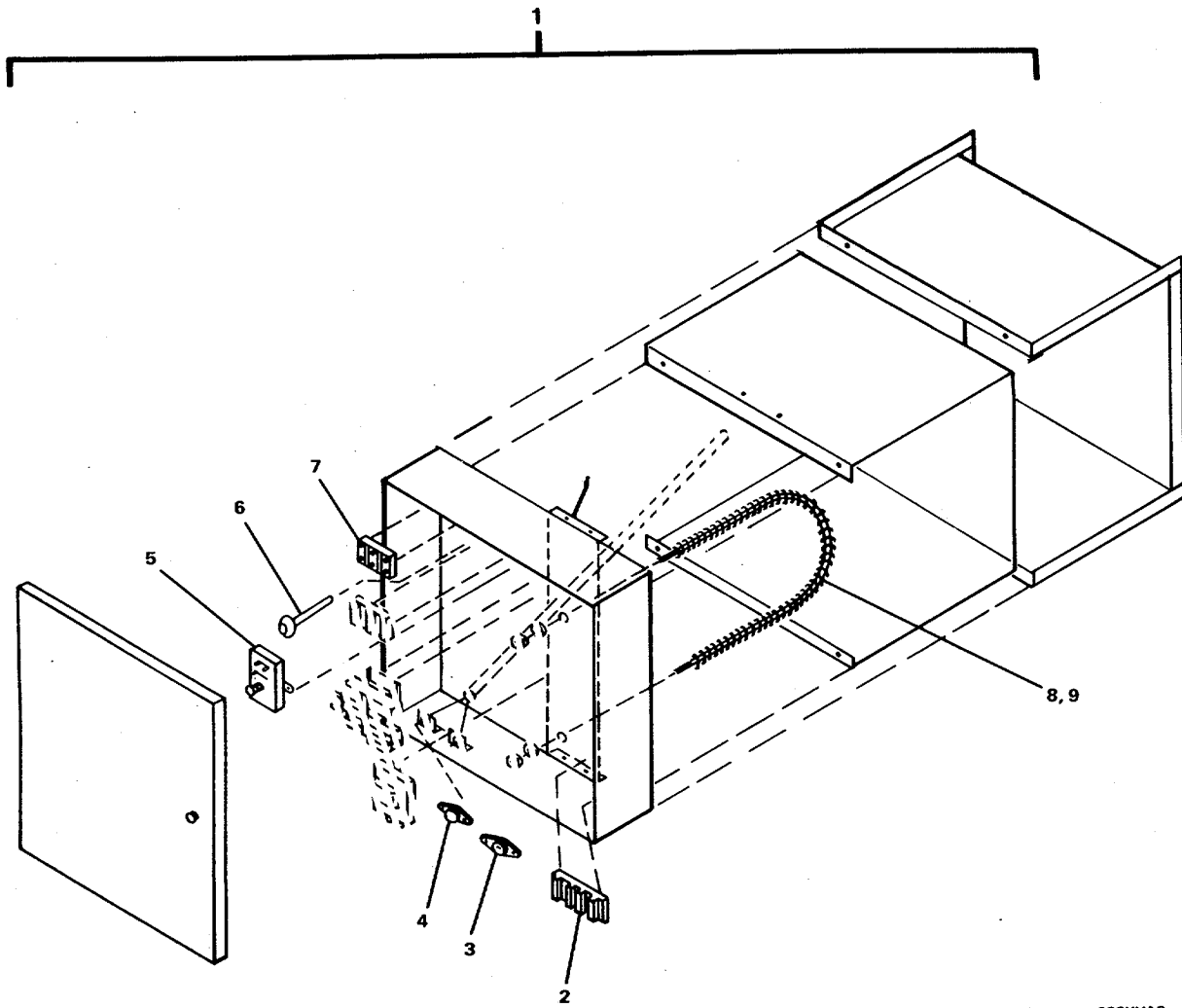

022HVAC

FIGURE 288. Duct Heater #DH 13.

SECTION II

TM55-1905-223-24P-2

(1) ITEM NO	(2) SMR CODE	(3) FSCM	(4) PART NUMBER	(5) DESCRIPTION AND USABLE ON CODES(UOC)	(6) QTY
-------------------	--------------------	-------------	-----------------------	---	------------

GROUP 17 ENVIRONMENTAL CONTROL
SUBSYSTEM

FIG. 288 DUCT HEATER #DH 13

1	XDFFF	83750	10W-6H-3.8KW-240 V-3P-120-01S-L-0	.HEATER, DUCT TYPE, ST (DUCT #13)(P/... N IS PRECEDED BY CHMS-3-F-).....	1
2	XDFZZ	83750	40524004	..BLOCK, CONTROL TERMI	1
3	PAFZZ	83750	41984011	..SWITCH, THERMO STATI	1
4	PAFZZ	83750	50025003	..SWITCH, THERMO STATI	1
5	PAFZZ	83750	51085002	..SWITCH, FLOW	1
6	PAFZZ	83750	41653001	..SENSOR, TEMPERATURE	1
7	XDFZZ	83750	51243002	..BLOCK, CONTROL TERMI	1
8	PACZZ	83750	52424178	..HEATING ELEMENT, ELE	1
9	PACZZ	83750	52424179	..HEATING ELEMENT, ELE	1

END OF FIGURE

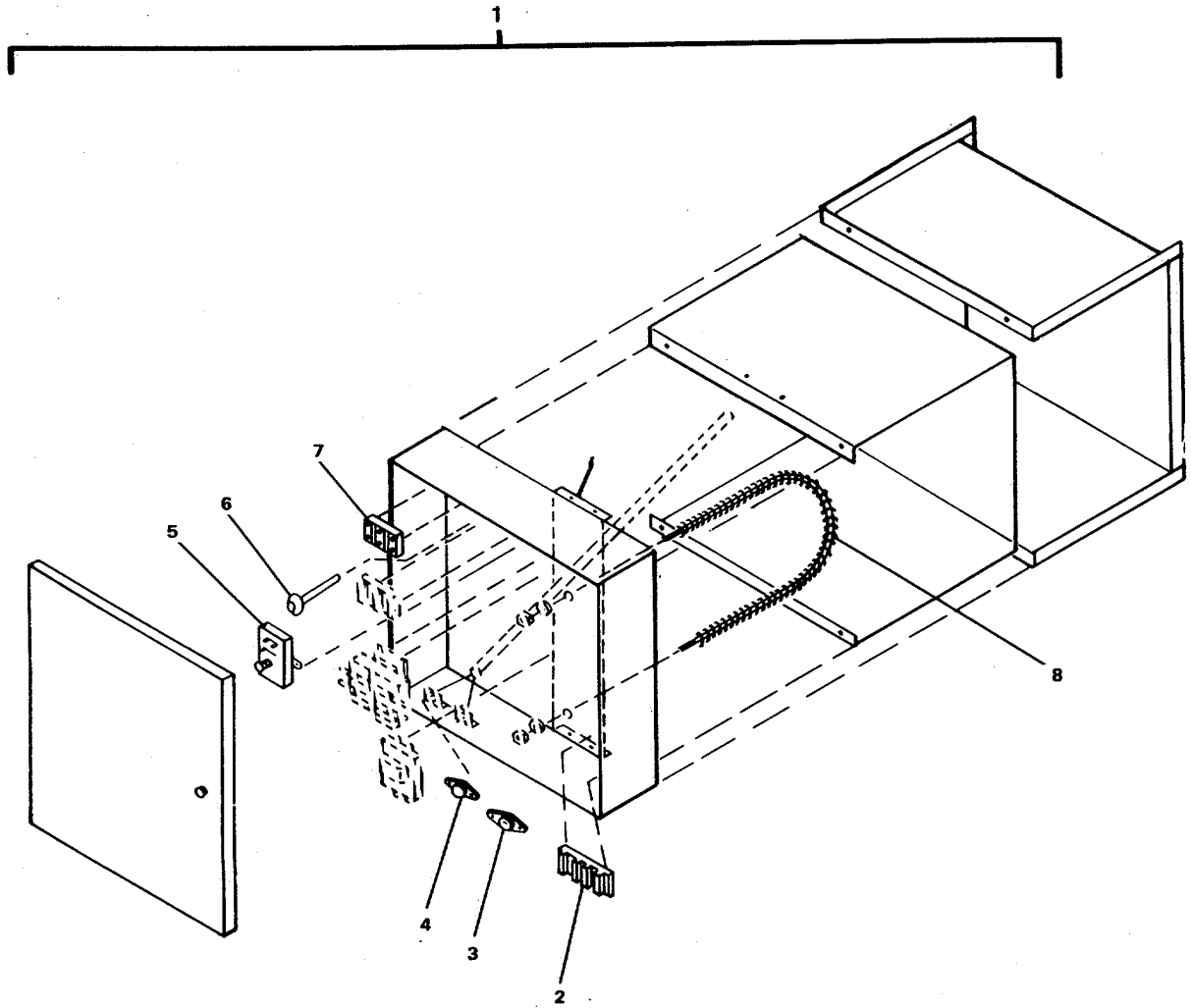

023MVAC

FIGURE 289. Duct Heater #DH 14.

SECTION II

TM55-1905-223-24P-2

(1) ITEM NO	(2) SMR CODE	(3) FSCM	(4) PART NUMBER	(5) DESCRIPTION AND USABLE ON CODES(UOC)	(6) QTY
GROUP 17 ENVIRONMENTAL CONTROL SUBSYSTEM					
FIG. 289 DUCT HEATER #DH 14					
1	XDFFF	83750	6W-4H-.6KW-II0V- 1P-120-01S-L-0	.HEATER, DUCT TYPE, ST (DUCT #14)(P/... N IS PRECEDED BY CHMS-3-F-).....	1
2	XDFZZ	83750	40524004	..BLOCK, CONTROL TERMI	1
3	PAFZZ	83750	41984011	..SWITCH, THERMO STATI	1
4	PAFZZ	83750	50025003	..SWITCH, THERMO STATI	1
5	PAFZZ	83750	51085002	..SWITCH, FLOW	1
6	PAFZZ	83750	41653001	..SENSOR, TEMPERATURE	1
7	XDFZZ	83750	51243002	..BLOCK, CONTROL TERMI	1
8	PACZZ	83750	52424179	..HEATING ELEMENT, ELE	1

END OF FIGURE

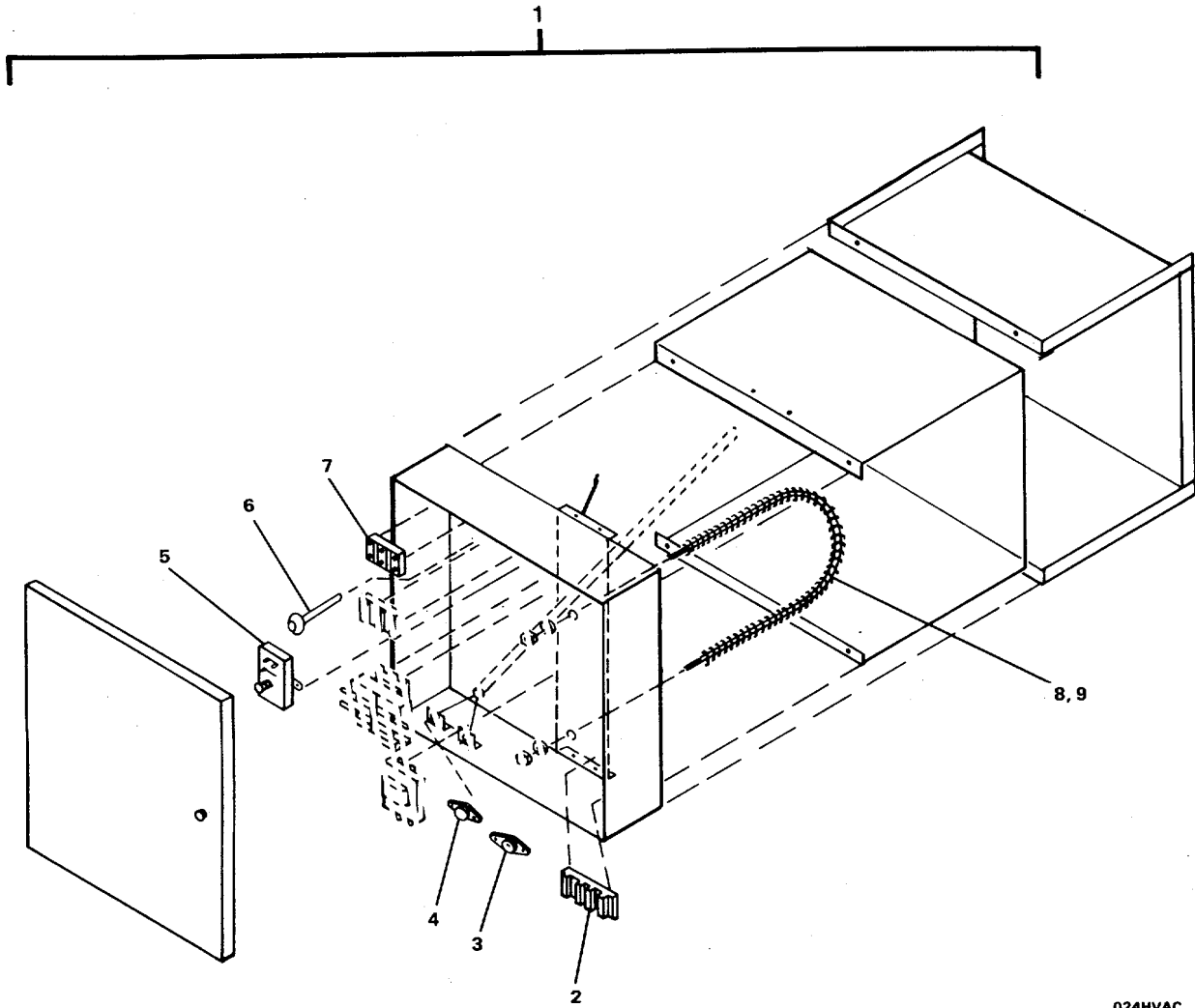

024HVAC

FIGURE 290. Duct Heater #DH 15.

SECTION II

TM55-1905-223-24P-2

(1) ITEM NO	(2) SMR CODE	(3) FSCM	(4) PART NUMBER	(5) DESCRIPTION AND USABLE ON CODES(UOC)	(6) QTY
-------------------	--------------------	-------------	-----------------------	---	------------

GROUP 17 ENVIRONMENTAL CONTROL
SUBSYSTEM

FIG. 290 DUCT HEATER #DH 15

1	XDFFF	83750	8W-6H-1-.6KW-110 -1P-120-01S-L-0	.HEATER, DUCT TYPE, ST (DUCT *15)(P/... N IS PRECEDED BY CHMS-3-F-).....	1
2	XDFZZ	83750	40524004	..BLOCK, CONTROL TERMI	1
3	PAFZZ	83750	41984011	..SWITCH, THERMO STATI	1
4	PAFZZ	83750	50025003	..SWITCH, THERMO STATI.....	1
5	PAFZZ	83750	51085002	..SWITCH, FLOW	1
6	PAFZZ	83750	41653001	..SENSOR, TEMPERATURE	1
7	XDFZZ	83750	51243002	..BLOCK, CONTROL TERMI	1
8	PACZZ	83750	52424178	..HEATING ELEMENT, ELE	1
9	PACZZ	83750	52424179	..HEATING ELEMENT, ELE	1

END OF FIGURE

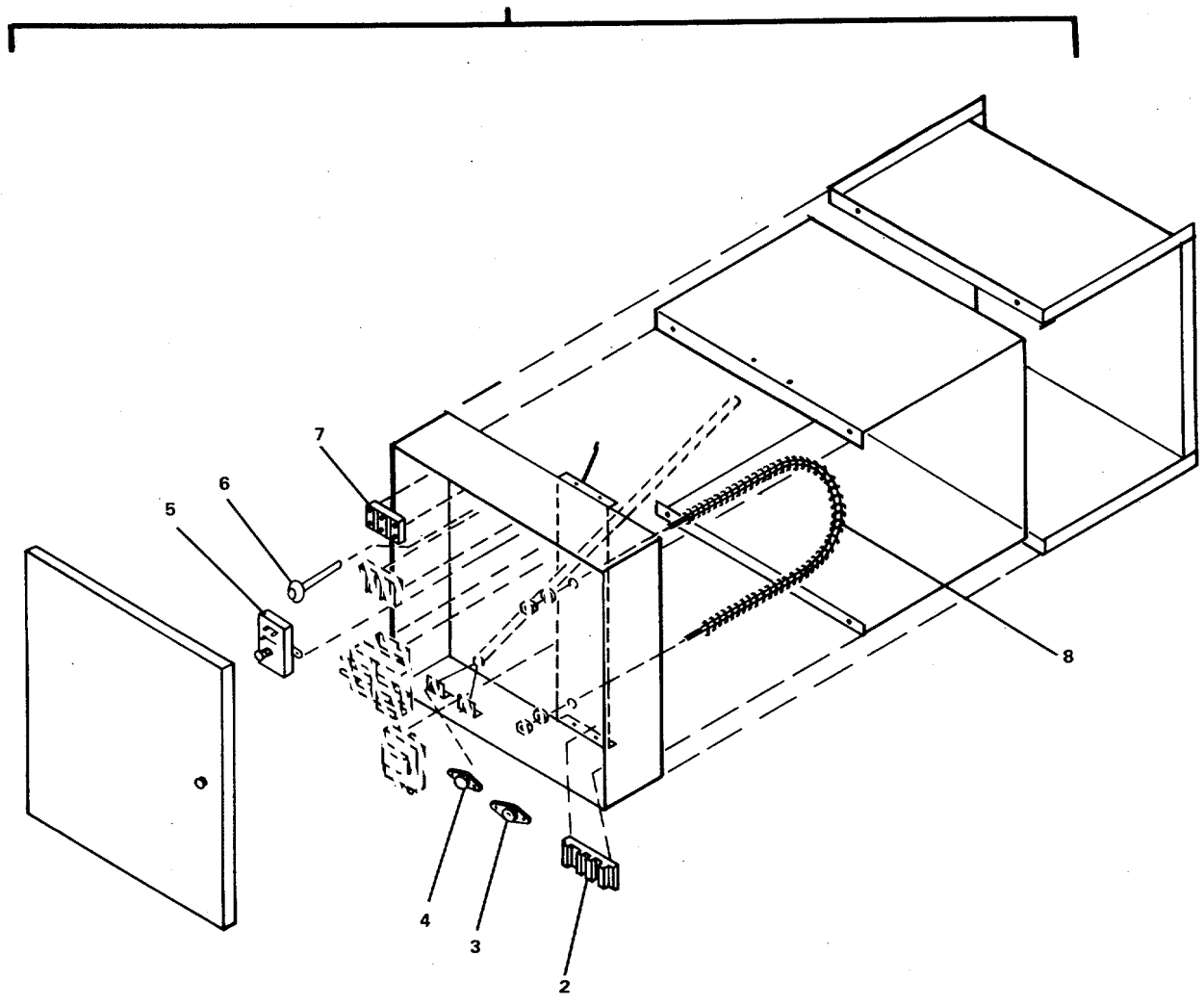

025HVAC

FIGURE 291. Duct Heater #DH 16.

SECTION II

TM55-1905-223-24P-2

(1) ITEM NO	(2) SMR CODE	(3) FSCM	(4) PART NUMBER	(5) DESCRIPTION AND USABLE ON CODES(UOC)	(6) QTY
-------------------	--------------------	-------------	-----------------------	---	------------

GROUP 17 ENVIRONMENTAL CONTROL
SUBSYSTEM

FIG. 291 DUCT HEATER #DH 16

1	XDFFF	83750	12W-6H-2.5KW-240 V-3P-120-01S-L-0	.HEATER, DUCT TYPE, ST (DUCT 16)(P/ ... N IS PRECEDED BY CHMS-3-F-).....	1
2	XDFZZ	83750	40524004	..BLOCK, CONTROL TERMI	1
3	PAFZZ	83750	41984011	..SWITCH, THERMO STATI	1
4	PAFZZ	83750	50025003	..SWITCH, THERMO STATI	1
5	PAFZZ	83750	51085002	..SWITCH, FLOW	1
6	PAFZZ	83750	41653001	..SENSOR, TEMPERATURE	1
7	XDFZZ	83750	51243002	..BLOCK, CONTROL TERMI	1
8	PACZZ	83750	52424178	..HEATING ELEMENT, ELE	1

END OF FIGURE

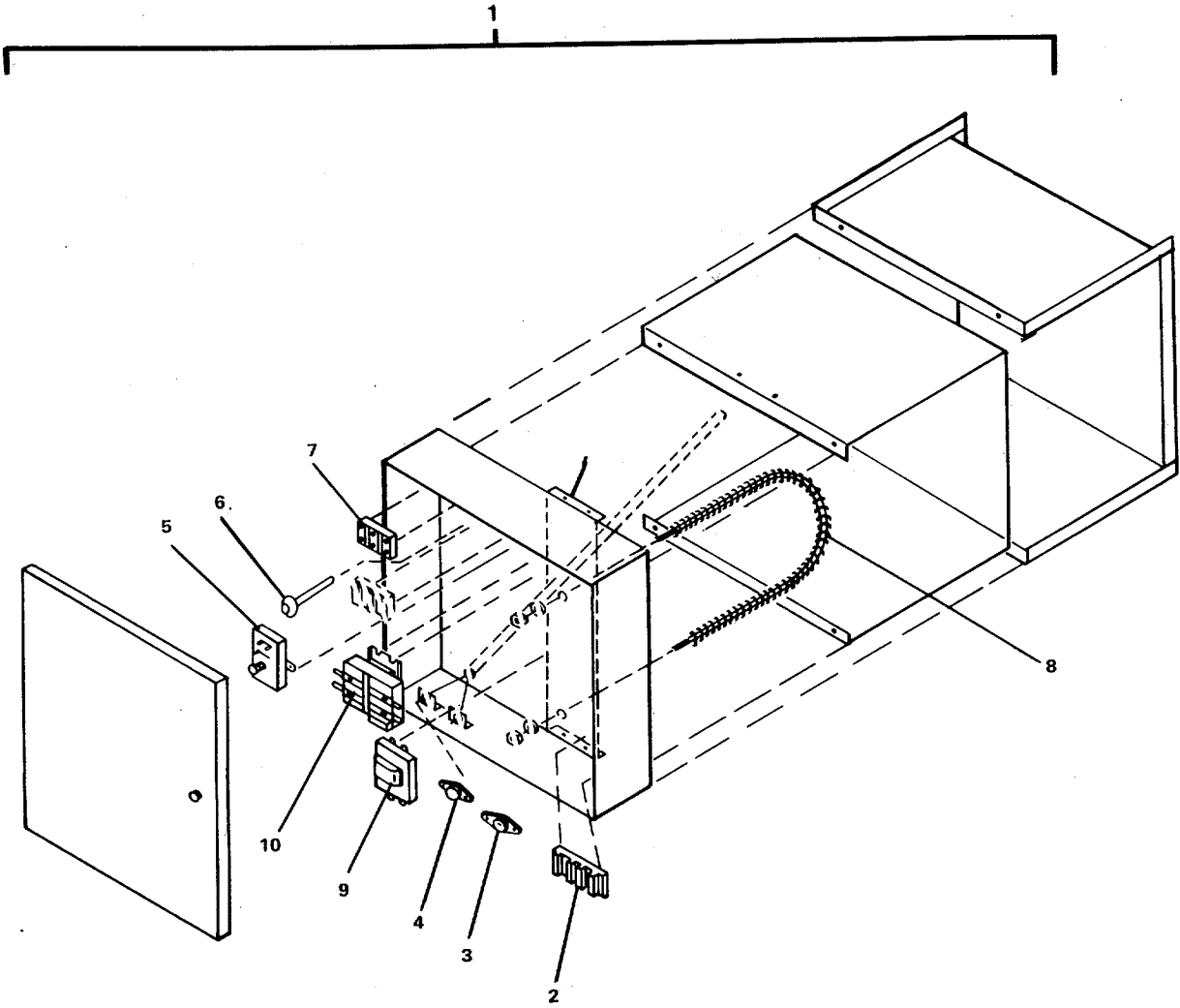

026HVAC

FIGURE 292. Duct Heater #DH 17.

SECTION II

TM55-1905-223-24P-2

(1) ITEM NO	(2) SMR CODE	(3) FSCM	(4) PART NUMBER	(5) DESCRIPTION AND USABLE ON CODES(UOC)	(6) QTY
-------------------	--------------------	-------------	-----------------------	---	------------

GROUP 17 ENVIRONMENTAL CONTROL
SUBSYSTEM

FIG. 292 DUCT HEATER #DH 17

1	XDFFF	83750	4W-4H-2KW-240V-3 P-120-01S-L-0	.HEATER, DUCT TYPE, ST (DUCT #17)(P/... N IS PRECEDED BY CHMS-3-F-).....	1
2	XDFZZ	83750	40524005	..BLOCK, CONTROL TERMI	1
3	PAFZZ	83750	41984011	..SWITCH, THERMO STATI	1
4	PAFZZ	83750	50025003	..SWITCH, THERMO STATI	1
5	PAFZZ	83750	51085002	..SWITCH, FLOW	1
6	PAFZZ	83750	41653001	..SENSOR, TEMPERATURE	1
7	XDFZZ	83750	51243003	..BLOCK, CONTROL TERMI	1
8	PACZZ	83750	52424180	..HEATING ELEMENT, ELE	3
9	PAFZZ	83750	52332002	..CONTACTOR, MAGNETIC	2
10	PAFZZ	83750	41017003	..TRANSFORMER, POWER	1

END OF FIGURE

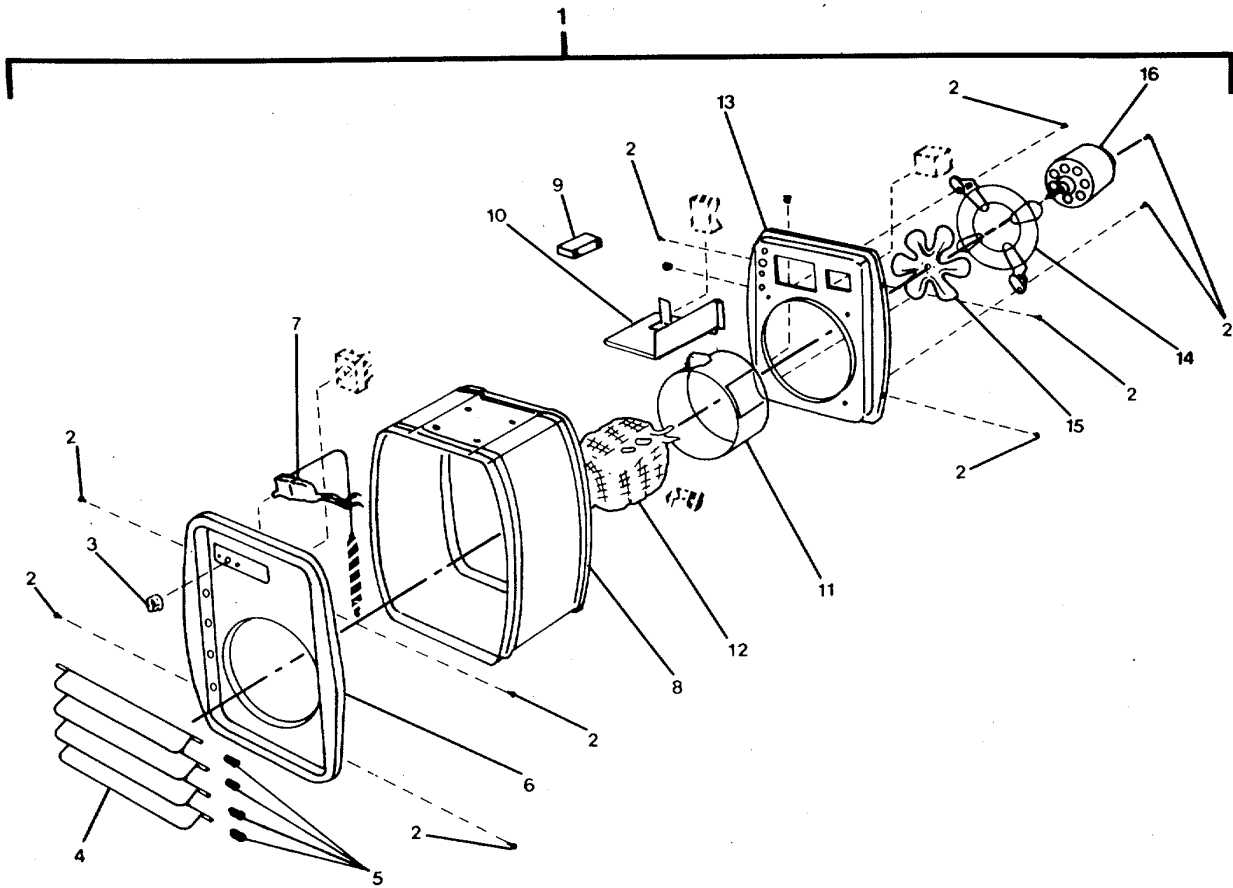

027HVAC

FIGURE 293. Unit Heater #UH 1 and 2.

SECTION II

TM55-1905-223-24P-2

(1) ITEM NO	(2) SMR CODE	(3) FSCM	(4) PART NUMBER	(5) DESCRIPTION AND USABLE ON CODES(UOC)	(6) QTY
GROUP 17 ENVIRONMENTAL CONTROL SUBSYSTEM					
FIG. 293 UNIT HEATER #UH 1 & 2					
1	XDFFF	65586	LUH-B-15-23-34-4 0	..HEATER, SPACE, ELECTR (UNITS 1 AND.. 2).....	2
2	XDFZZ	65586	248-057661-039	..SCREW, MACHINE	26
3	PAFZZ	65586	169-049278-001	..KNOB	1
4	XDFZZ	65586	182-130329-002	..LOUVER	5
5	XDFZZ	65586	276-130368-001	..SPRING, HELICAL, COMP	5
6	XDFZZ	65586	043-130335-001	..CASE, FRONT	1
7	PAFZZ	65586	300-049197-003	..SWITCH, THERMOSTATIC	1
8	XDFZZ	65586	043-130371-002	..CASE	1
9	PAFZZ	65586	072-049587-015	..CONTACTOR, MAGNETIC	1
10	PAFZZ	65586	300-049200-001	..SWITCH, THERMOSTATIC	1
11	XDFZZ	65586	009-130319-001	..BAFFLE, AIRFLOW	1
12	PACZZ	65586	118-130370-022	..HEATING ELEMENT, ELE	1
13	XDFZZ	65586	043-130379-002	..CASE ASSEMBLY, BACK	1
14	XDFZZ	65586	136-130382-002	..GUARD ASSEMBLY, FAN	1
15	XDFZZ	65586	112-130367-002	..FAN VANEAXIAL	1
16	PAFZZ	65586	193-130381-007	..MOTOR, ALTERNATING C	1

END OF FIGURE

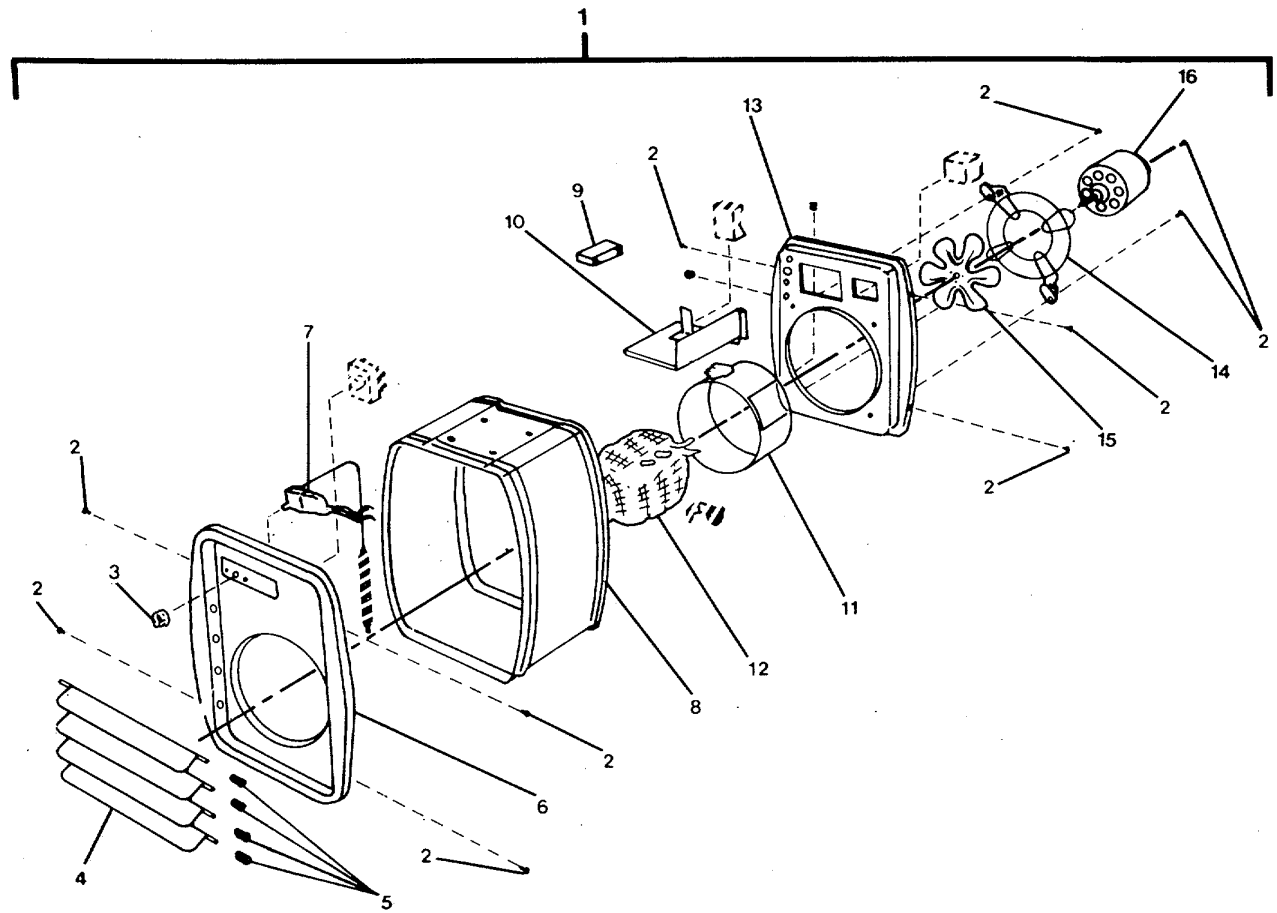

028HVAC

FIGURE 294. Unit Heater #UH 4 and 10.

SECTION II

TM55-1905-223-24P-2

(1) ITEM NO	(2) SMR CODE	(3) FSCM	(4) PART NUMBER	(5) DESCRIPTION AND USABLE ON CODES(UOC)	(6) QTY
GROUP 17 ENVIRONMENTAL CONTROL SUBSYSTEM					
FIG. 294 UNIT HEATER #UH 4 & 10					
1	XDFFF	65586	LUH-B-10-23-34-4 0	..HEATER, SPACE, ELECTR (UNITS 4 AND 10)	2
2	XDFZZ	65586	248-057661-039	..SCREW, MACHINE	16
3	PAFZZ	65586	169-049278-001	..KNOB	1
4	XDFZZ	65586	182-130329-002	..LOUVER	5
5	XDFZZ	65586	276-130368-001	..SPRING, HELICAL, COMP	5
6	XDFZZ	65586	043-130335-001	..CASE, FRONT	1
7	PAFZZ	65586	300-049197-003	..SWITCH, THERMOSTATIC	1
8	XDFZZ	65586	043-130371-002	..CASE	1
9	PAFZZ	65586	072-052560-003	..CONTACTOR, MAGNETIC	1
10	PAFZZ	65586	300-049200-001	..SWITCH, THERMOSTATIC	1
11	XDFZZ	65586	009-130319-001	..BAFFLE, AIRFLOW	1
12	PACZZ	65586	118-130370-016	..HEATING ELEMENT , ELE	1
13	XDFZZ	65586	043-130379-002	..CASE ASSEMBLY, BACK	1
14	XDFZZ	65586	136-130382-002	..GUARD ASSEMBLY, FAN	1
15	XDFZZ	65586	112-130367-002	..FAN, VANEAXIAL	1
16	PAFZZ	65586	193-130381-007	..MOTOR, ALTERNATING C	1

END OF FIGURE

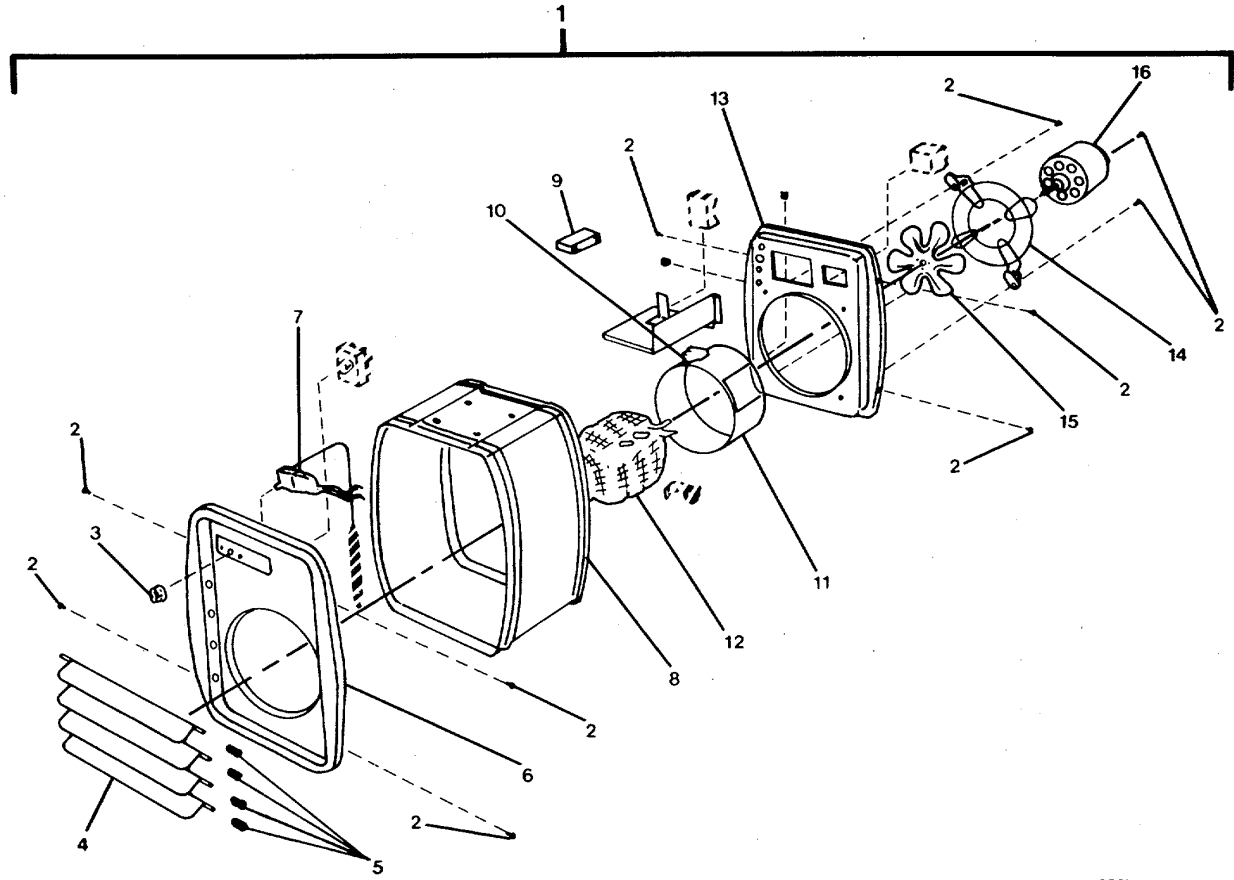

029HVAC

FIGURE 295. Unit Heater #UH 9 and 11.

SECTION II

TM55-1905-223-24P-2

(1) ITEM NO	(2) SMR CODE	(3) FSCM	(4) PART NUMBER	(5) DESCRIPTION AND USABLE ON CODES(UOC)	(6) QTY
GROUP 17 ENVIRONMENTAL CONTROL SUBSYSTEM					
FIG. 295 UNIT HEATER #UH 9 & 11					
1	XDFFF	65586	LUH-B-05-23-34-4 0	..HEATER, SPACE, ELECTR (UNITS 9 AND.. 11)	2
2	XDFZZ	65586	248-057661-039	..SCREW, MACHINE	16
3	PAFZZ	65586	169-049278-001	..KNOB.....	1
4	XDFZZ	65586	183-130329-001	..LOUVER.....	4
5	XDFZZ	65586	276-130368-001	..SPRING, HELICAL , COMP.....	4
6	XDFZZ	65586	043-130336-001	..CASE, FRONT	1
7	PAFZZ	65586	300-049197-003	..SWITCH, THERMOSTATIC	1
8	XDFZZ	65586	043-130371-001	..CASE	1
9	PAFZZ	65586	072-052560-003	..CONTACTOR, MAGNETIC	1
10	PAFZZ	65586	300-049200-001	..SWITCH, THERMOSTATIC	1
11	XDFZZ	65586	009-130318-001	..BAFFLE, AIRFLOW	1
12	PACZZ	65586	118-130374-021	..HEATING ELEMENT, ELE	1
13	XDFZZ	65586	043-130379-001	..CASE ASSEMBLY, BACK	1
14	XDFZZ	65586	136-130382-001	..GUARD ASSEMBLY, FAN	1
15	XDFZZ	65586	112-130367-001	..FAN, VANEAXIAL	1
16	PAFZZ	65586	193-130381-002	..MOTOR, ALTERNATING C	1

END OF FIGURE

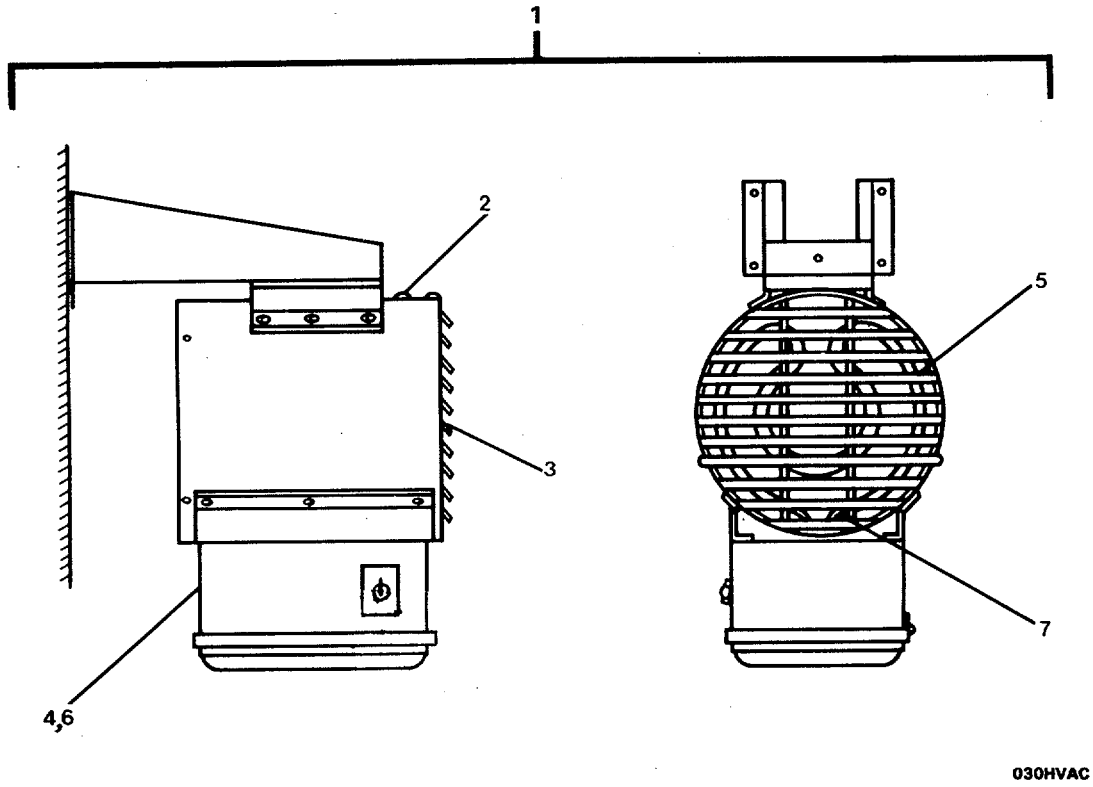

FIGURE 296. Unit Heater #UH 3 and 5.

SECTION II

TM55-1905-223-24P-2

(1) ITEM NO	(2) SMR CODE	(3) FSCM	(4) PART NUMBER	(5) DESCRIPTION AND USABLE ON CODES(UOC)	(6) QTY
GROUP 17 ENVIRONMENTAL CONTROL SUBSYSTEM					
FIG. 296 UNIT HEATER #UH 3 & 5					
1	XDFFF	74924	234-U11N-0100K-3 090	.HEATER, SPACE, ELECTR (UNITS 3 AND.. 5).....	2
2	XDFZZ	74924	E232-004	..ENCLOSURE, TERMINAL	1
3	XDFZZ	74924	F432-018	..GRILLE, METAL	1
4	XDFZZ	74924	M140-004	..IMPELLER, FAN, CENTRI	1
5	PACZZ	74924	571U-69799-04303	..HEATING ELEMENT, ELE	3
6	PBFZZ	74924	M130-011	..MOTOR, ALTERNATING C	1
7	PACZZ	74924	F121-011	..GASKET ELEMENT	6

END OF FIGURE

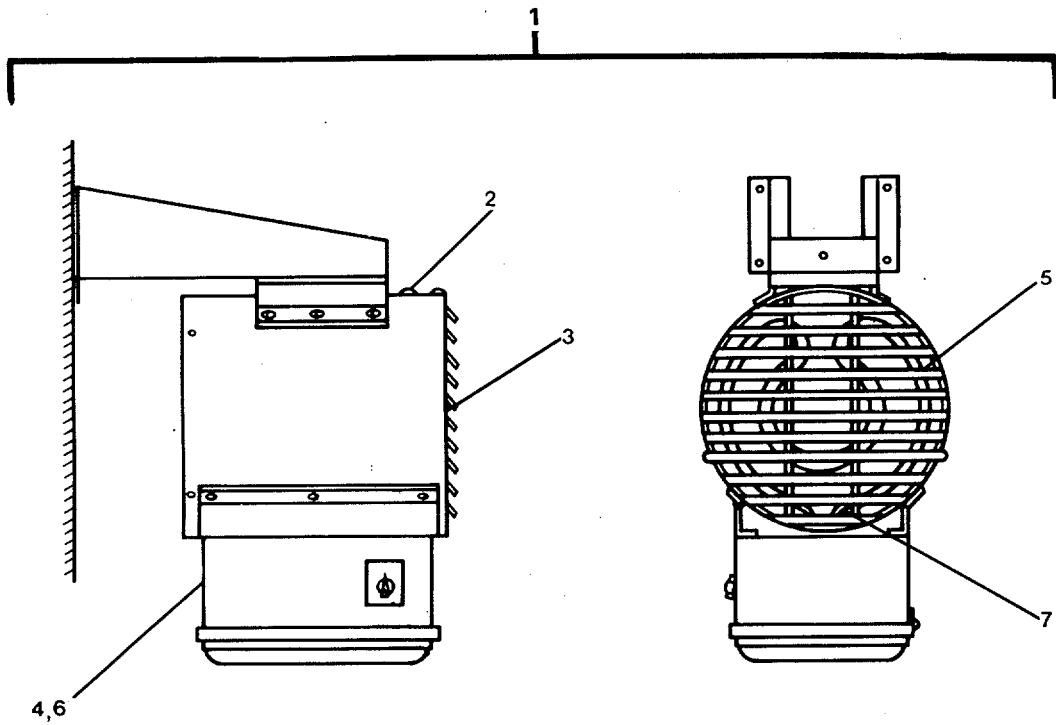

031HVAC

FIGURE 297. Unit Heater #UH 6.

SECTION II

TM55-1905-223-24P-2

(1) ITEM NO	(2) SMR CODE	(3) FSCM	(4) PART NUMBER	(5) DESCRIPTION AND USABLE ON CODES(UOC)	(6) QTY
GROUP 17 ENVIRONMENTAL CONTROL SUBSYSTEM					
FIG. 297 UNIT HEATER #UH 6					
1	XDFFF	74924	234-U11N-0010K-3 091	.HEATER, SPACE ELECTR (UNIT 6)	1
2	XDFZZ	74924	E232-004	..ENCLOSURE, TERMINAL	1
3	XDFZZ	74924	F432-018	..GRILLE, METAL	1
4	XDFZZ	74924	M140-003	..IMPELLER, FAN, CENTRI	1
5	PACZZ	74924	571U-72519-04303	..HEATING ELEMENT, ELE	3
6	PBFZZ	74924	M130-011	..MOTOR, ALTERNATING C	1
7	PACZZ	74924	F121-011	..GASKET ELEMENT	6

END OF FIGURE

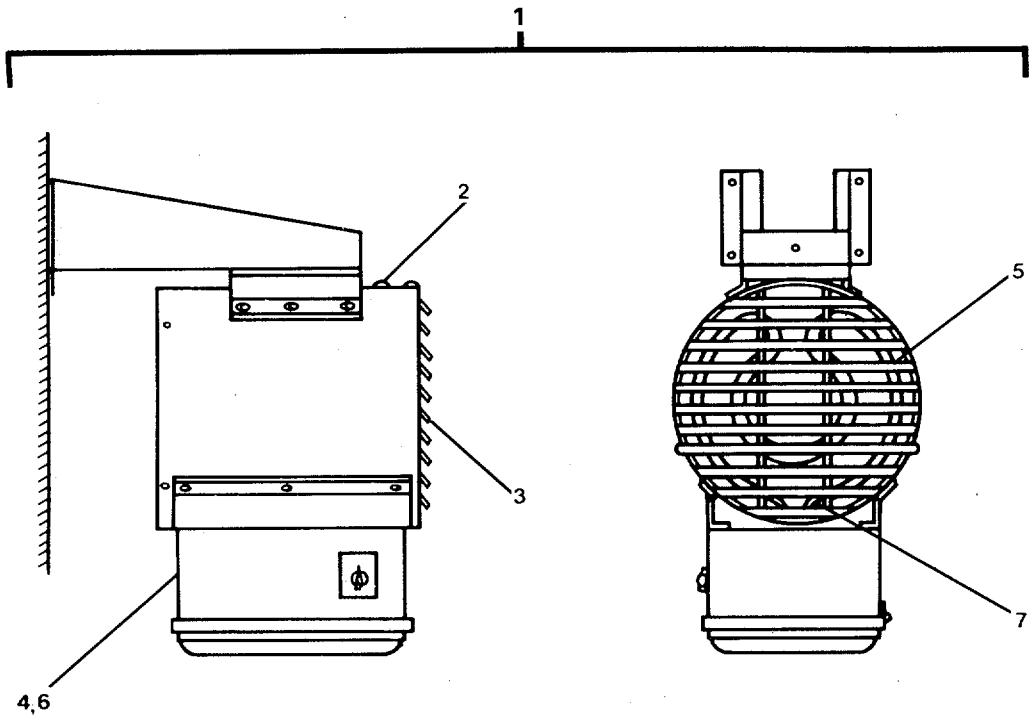

032HVAC

FIGURE 298. Unit Heater #UH 7.

SECTION II

TM55-1905-223-24P-2

(1) ITEM NO	(2) SMR CODE	(3) FSCM	(4) PART NUMBER	(5) DESCRIPTION AND USABLE ON CODES(UOC)	(6) QTY
GROUP 17 ENVIRONMENTAL CONTROL SUBSYSTEM					
FIG. 298 UNIT HEATER #UH 7					
1	XDFFF	74924	234-U11N-0050K-3	..HEATER, SPACE, ELECTR (UNIT 7) 092	1
2	XDFZZ	74924	E232-004	..ENCLOSURE, TERMINAL	1
3	XDFZZ	74924	F432-018	..GRILLE, METAL	1
4	XDFZZ	74924	M140-003	..IMPELLER, FAN, CENTRI	1
5	PACZZ	74924	571U-71099-04303	..HEATING ELEMENT, ELE	3
6	PBFZZ	74924	M130-011	..MOTOR, ALTERNATING C	1
7	PACZZ	74924	F121-011	..GASKET ELEMENT	6

END OF FIGURE

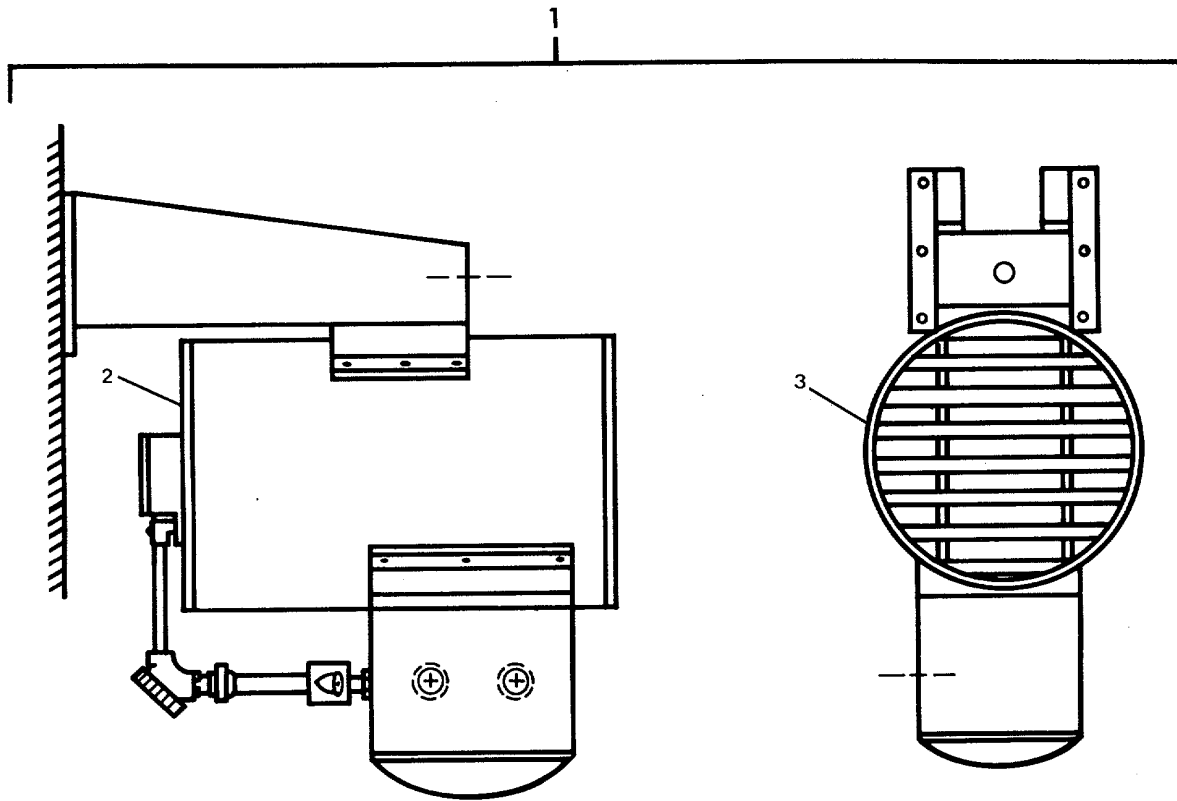

033HVAC

FIGURE 299. Unit Heater #UH 8 and 8A

SECTION II

TM55-1905-223-24P-2

(1) ITEM NO	(2) SMR CODE	(3) FSCM	(4) PART NUMBER	(5) DESCRIPTION AND USABLE ON CODES(UOC)	(6) QTY
GROUP 17 ENVIRONMENTAL CONTROL SUBSYSTEM					
FIG. 299 UNIT HEATER #UH 8 & 8A					
1	XDFFF	74924	236-F01S-0052K-4	.HEATER, SPACE, ELECTR (UNITS 8..... AND 087 8A).....	2
2	XDFZZ	74924	F432-022	..GRILLE, METAL, INLET	1
3	XDFZZ	74924	F432-018	..GRILLE, METAL, OUTLET	1

END OF FIGURE

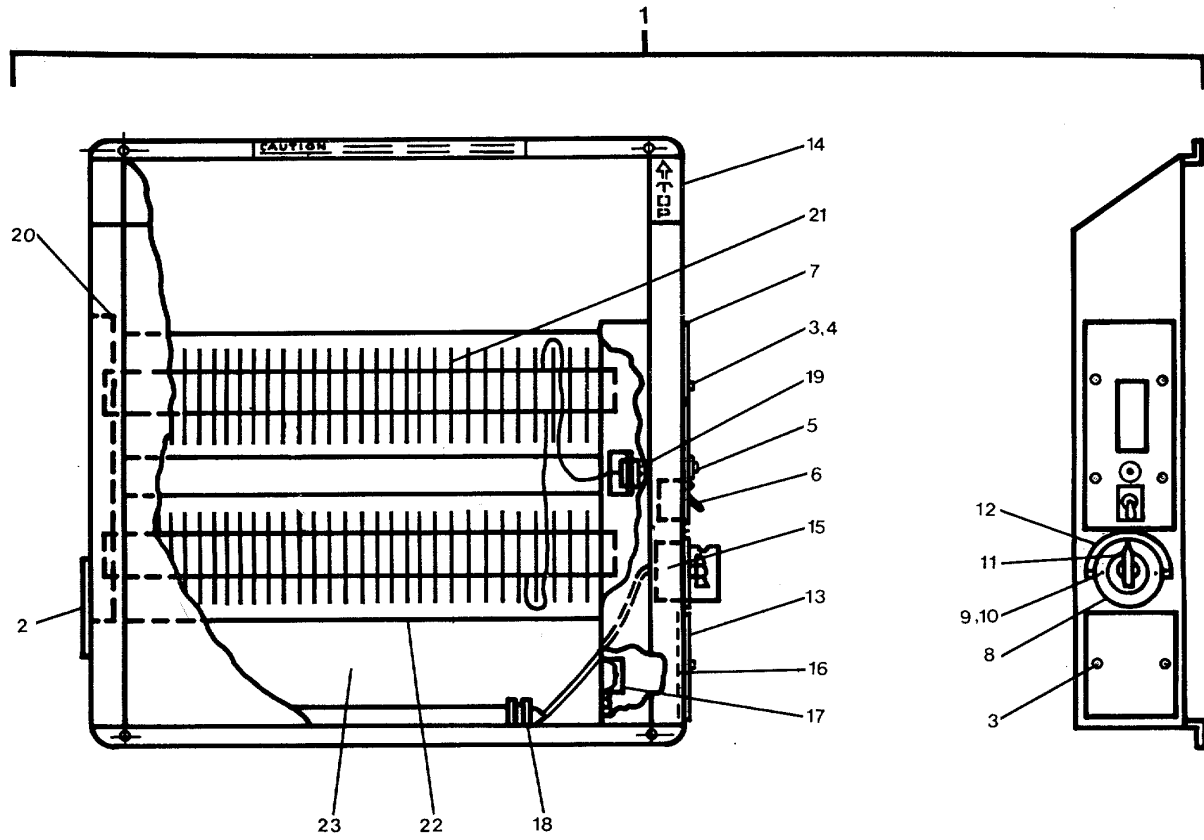

034HVAC

FIGURE 300. Convection Heater #CH 1.

SECTION II

TM55-1905-223-24P-2

(1) ITEM NO	(2) SMR CODE	(3) FSCM	(4) PART NUMBER	(5) DESCRIPTION AND USABLE ON CODES(UOC)	(6) QTY
GROUP 17 ENVIRONMENTAL CONTROL SUBSYSTEM					
FIG. 300 CONVECTION HEATER #CH 1					
1	XDFFF	17032	81-0415-19CH1	..HEATER, SPACE, ELECTR (CONVECTION HEATER #1)	1
2	XDFZZ	17032	DFM-3	..PLATE, IDENTIFICATIO	1
3	XDFZZ	96906	MS35206-243	..SCREW, MACHINE	37
4	XDFZZ	96906	MS35338-42	..WASHER, LOCK	7
5	XDFZZ	97539	3073	..BOOT, DUST AND MOIST	1
6	PAFZZ	73559	DK284-73	..SWITCH, TOGGLE	1
7	XDFZZ	17032	DFM-11M	..COVER, HEATER BOX	1
8	XDFZZ	17032	DFM-12	..PLATE, THERMOSTAT	1
9	XDFZZ	96906	MS35206-228	..SCREW, MACHINE	2
10	XDFZZ	96906	MS35338-41	..WASHER, LOCK	2
11	PAFZZ	75376	DFM-13	..KNOB	1
12	XDFZZ	17032	206-10	..GUARD, UNIVERSAL THE	1
13	XDFZZ	17032	DFM-4AM	..COVER, TERMINAL BOX	1
14	XDFZZ	17032	DFM-100	..ENCLOSURE	1
15	PAFZZ	73475	G1-5280	..SWITCH, THERMOSTATIC	1
16	XDFZZ	05500	DFM-17	..LABEL	1
17	XDFZZ	17032	622-2BB	..BLOCK, TERMINAL	1
18	XDFZZ	17032	DFM-19	..CLAMP, CABLE	1
19	PAFZZ	17032	VDH-212153M	..SWITCH, THERMOSTATIC	1
20	XDFZZ	17032	DFM-10M	..SUPPORT, ELEMENT	1
21	PAFZZ	17032	DFM-7-11.0-1	..HEATING ELEMENT, ELE	2
22	XDFZZ	17032	DFM-14M	..DEFLECTOR, ELEMENT	2
23	XDFZZ	17032	DFM-6M	..REFLECTOR	1

END OF FIGURE

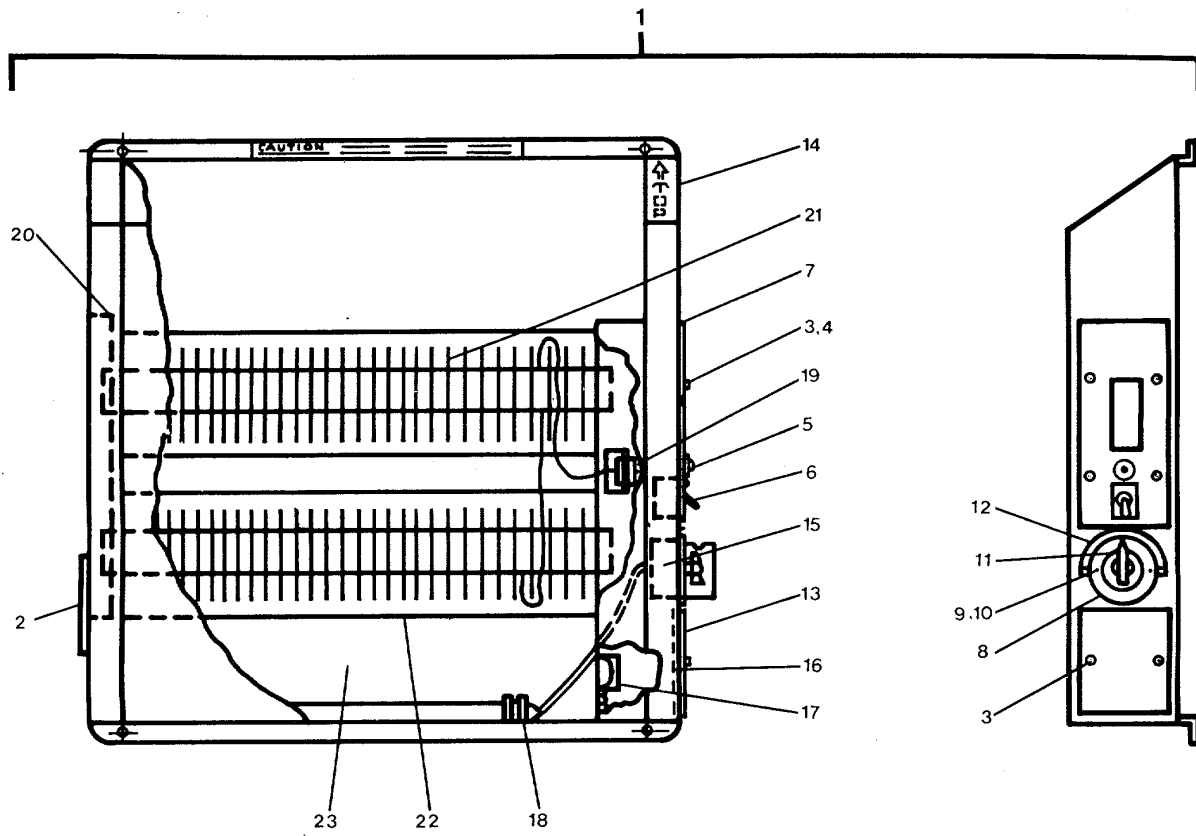

035HVAC

FIGURE 301. Convection Heater #CH 2, 3, 4.

SECTION II

TM55-1905-223-24P-2

(1) ITEM NO	(2) SMR CODE	(3) FSCM	(4) PART NUMBER	(5) DESCRIPTION AND USABLE ON CODES(UOC)	(6) QTY
GROUP 17 ENVIRONMENTAL CONTROL SUBSYSTEM					
FIG. 301 CONVECTION HEATER #CH 2, 3&4					
1	XDFFF	17032	81-0415-19CH2, 3, 4	..HEATER, SPACE, ELECTR (CONVECTION. HEATERS #2, 3, 4).....	3
2	XDFZZ	17032	DFM-3	..PLATE, IDENTIFICATIO.....	1
3	XDFZZ	96906	MS35206-243	..SCREW, MACHINE	37
4	XDFZZ	96906	MS35338-42	..WASHER, LOCK	7
5	XDFZZ	97539	3073	..BOOT, DUST AND MOIST	1
6	PAFZZ	73559	DK284-73	..SWITCH, TOGGLE	1
7	XDFZZ	17032	DFM-11M	..COVER, HEATER BOX	1
8	XDFZZ	17032	DFM-12	..PLATE, THERMOSTAT	1
9	XDFZZ	96906	MS35206-228	..SCREW, MACHINE	2
10	XDFZZ	96906	MS35338-41	..WASHER, LOCK	2
11	PAFZZ	75376	DFM-13	..KNOB	1
12	XDFZZ	17032	206-10	..GUARD, UNIVERSAL THE	1
13	XDFZZ	17032	DFM-4AM	..COVER, TERMINAL BOX	1
14	XDFZZ	17032	DFM-100	..ENCLOSURE	1
15	PAFZZ	73475	G1-5280	..SWITCH, THERMOSTATIC	1
16	XDFZZ	05500	DFM-17	..LABEL	1
17	PAFZZ	17032	622-2BB	..TERMINAL BOARD	1
18	XDFZZ	17032	DFM-19	..CLAMP, CABLE	1
19	PAFZZ	17032	VDH-212153M	..SWITCH, THERMOSTATIC	1
20	XDFZZ	17032	DFM-10M	..SUPPORT, ELEMENT	1
21	PAFZZ	17032	DFM-7-10.5-1	..HEATING ELEMENT, ELE	2
22	XDFZZ	17032	DFM-14M	..DEFLECTOR, ELEMENT	2
23	XDFZZ	17032	DFM-6M	..REFLECTOR	1

END OF FIGURE

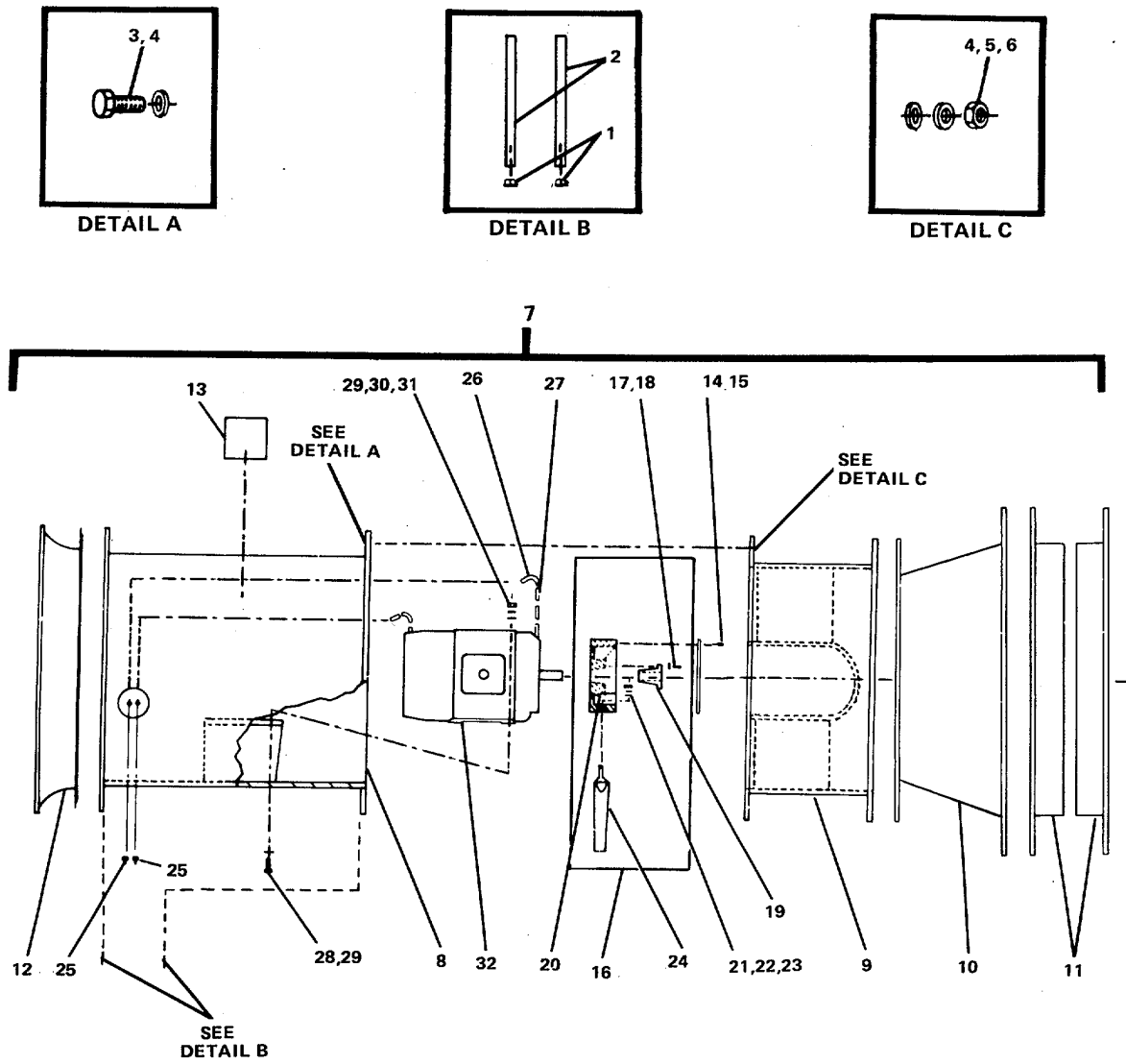

036HVAC

FIGURE 302. Ventilating Fan/Motor #EF 1 and 2 (Sheet 1 of 2).

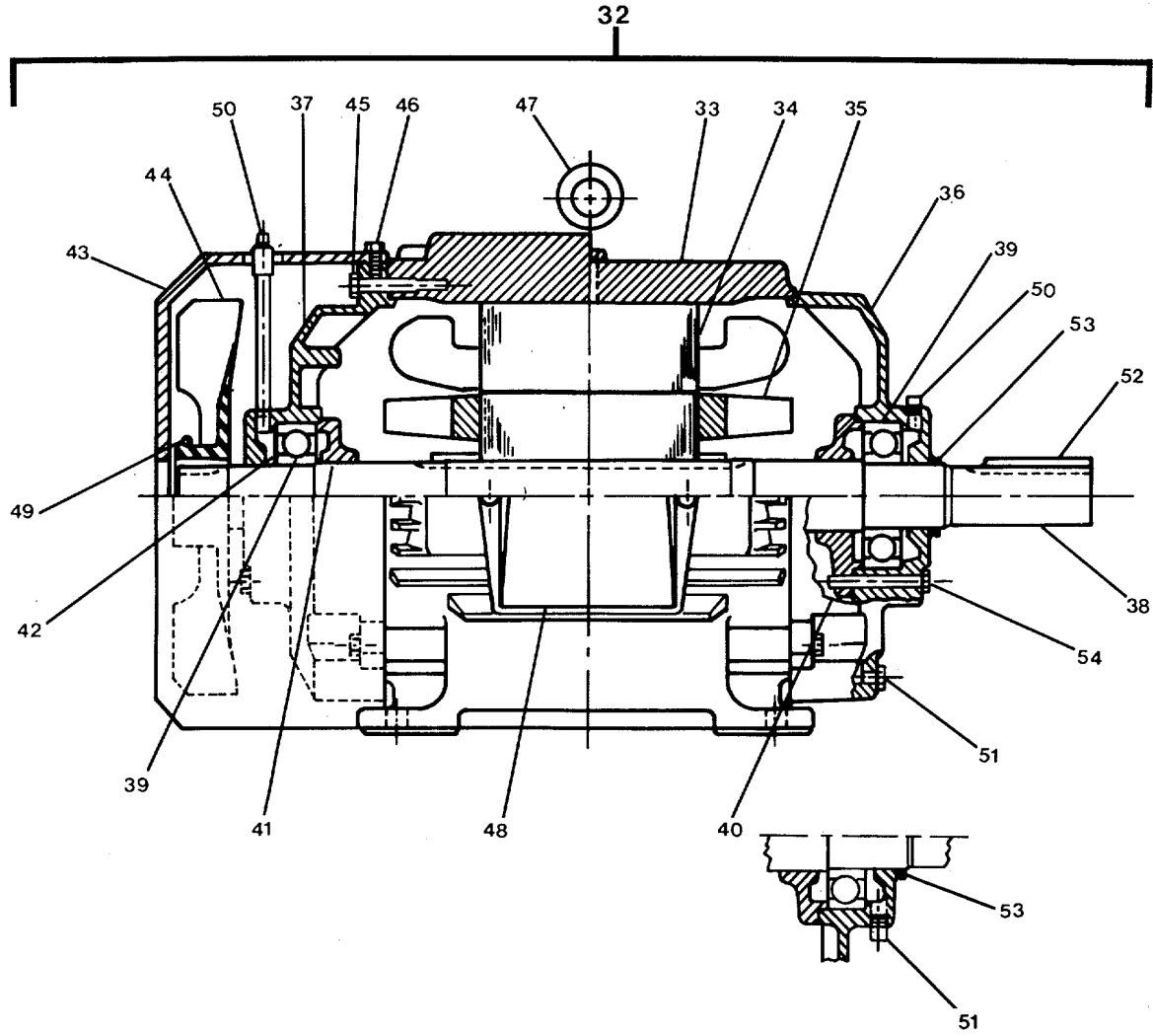

037HVAC

FIGURE 302. Ventilating Fan/Motor #EF 1 and 2 (Sheet 2 of 2).

SECTION II

TM55-1905-223-24P-2

(1) ITEM NO	(2) SMR CODE	(3) FSCM	(4) PART NUMBER	(5) DESCRIPTION AND USABLE ON CODES(UOC)	(6) QTY
GROUP 17 ENVIRONMENTAL CONTROL SUBSYSTEM					
FIG. 302 VENTILATING FAN #EF 1 & 2					
1	XDHZZ	80352	793660482	..ISOLATORS, VIBRATION	4
2	XDHZZ	80352	668946350	..MOUNTING FEET	2
3	XDHZZ	80352	353016012	..SCREW, HEXAGON HEAD	36
4	XDHZZ	80352	383000008	..WASHER, FLAT	36
5	XDHZZ	80352	383300008	..WASHER, LOCK	36
6	XDHZZ	80352	373000016	..NUT, PLAIN, HEXAGON	36
7	PBHHH	80352	65-35-AV03	..FAN, VENTILATING (EXHAUST FANS #1.... AND 2).....	2
8	XDHZZ	80352	669075350	..HOUSING, WELDMENT FA	1
9	XDHZZ	80352	668913350	..VANE SECTION	1
10	XDHZZ	80352	668966350	..CONE OUTLET	1
11	XDHZZ	80352	6697480030	..FLANGE, COMPANION	1
12	XDHZZ	80352	6699040200	..BELL, INLET	1
13	XDHZZ	80352	307958653	..PLATE, IDENTIFICATIO	1
14	XDHZZ	80352	353899003	..SCREW, HUB COVER MOU	9
15	XDHZZ	80352	66B059010	..HUB COVER.....	1
16	PAHZZ	80352	656503500	..IMPELLER, FAN, AXIAL	1
17	XDHZZ	80352	353012014	..SCREW, BUSHING RETAI	3
18	XDHZZ	80352	383300006	..WASHER, LOCK	3
19	XDHZZ	80352	406200026	..BUSHING, TAPERED	1
20	XDHZZ	80352	6520660Z0	..HUB, VANEAXIAL	1
21	XDHZZ	80352	373000020	..NUT, PLAIN, HEXAGON	9
22	XDHZZ	80352	383000010	..WASHER, FLAT	9
23	XDHZZ	80352	383300010	..WASHER, LOCK	9
24	XDHZZ	80352	652001000	..BLADE, VANEAXIAL.....	9
25	XDHZZ	80352	792201610	..FITTING, LUBRICATION.....	2
26	XDHZZ	80352	522971212	..FITTING, LUBRICATION	4
27	XDHZZ	80352	1587002500	..TUBE, MOTOR LUBRICAT	2
28	XDHZZ	80352	353016024	..SCREW, MOTOR MOUNTIN	4
29	XDHZZ	80352	383000008	..WASHER, FLAT	8
30	XDHZZ	80352	383300008	..WASHER, LOCK	4
31	XDHZZ	80352	373120016	..NUT, LOCK, MOTOR MOUN	4
32	PAHHH	80352	314323660	..MOTOR, ALTERNATING C	1
33	XDHZZ	80352	314323660-1	...FRAME	1
34	PAHZZ	80352	314323660-2	...STATOR, MOTOR	1
35	PAHZZ	80352	314323660-3	...ROTOR, MOTOR	1
36	XDHZZ	80352	314323660-4	...BRACKET, BACKEND	1
37	XDHZZ	80352	314323660-5	...BRACKET, FRONTEND	1
38	PAHZZ	80352	314323660-6	...SHAFT, STRAIGHT	1
39	PAHZZ	38443	416821-3K	...BEARING, BALL, ANNULA	2
40	XDHZZ	80352	314323660-8	...CAP, BACKEND INNER	1
41	XDHZZ	80352	314323660-10	...CAP, FRONTEND INNER	1
42	XDHZZ	80352	314323660-11	...WASHER, WAVE FRONTEND	1
43	XDHZZ	80352	314323660-12	...COVER, FAN	1
44	XDHZZ	80352	314323660-13	...FAN, OUTER.....	1
45	XDHZZ	80352	314323660-14	...BOLTS, FRONTEND BRAC	2
46	XDHZZ	80352	314323660-15	...BOLTS, FAN COVER	4

SECTION II

TM55-1905-223-24P-2

(1) ITEM NO	(2) SMR CODE	(3) FSCM	(4) PART NUMBER	(5) DESCRIPTION AND USABLE ON CODES(UOC)	(6) QTY
47	XDHZZ	80352	314323660-16	...EYEBOLT	1
48	XDHZZ	80352	314323660-17	...JACK BOX	1
49	XDHZZ	80352	314323660-18	...CLAMP, FAN	1
50	XDHZZ	80352	314323660-19	...ENTRY, GREASE	2
51	XDHZZ	80352	314323660-20	...DRAIN, CONDENSATION	1
52	PAHZZ	80352	314323660-21	...KEY, MACHINE	1
53	XDHZZ	80352	314323660-22	...DEFLECTOR, DIRT AND	1
54	XDHZZ	80352	314323660-23	.. .BOLT, BACKEND CAP	1

END OF FIGURE

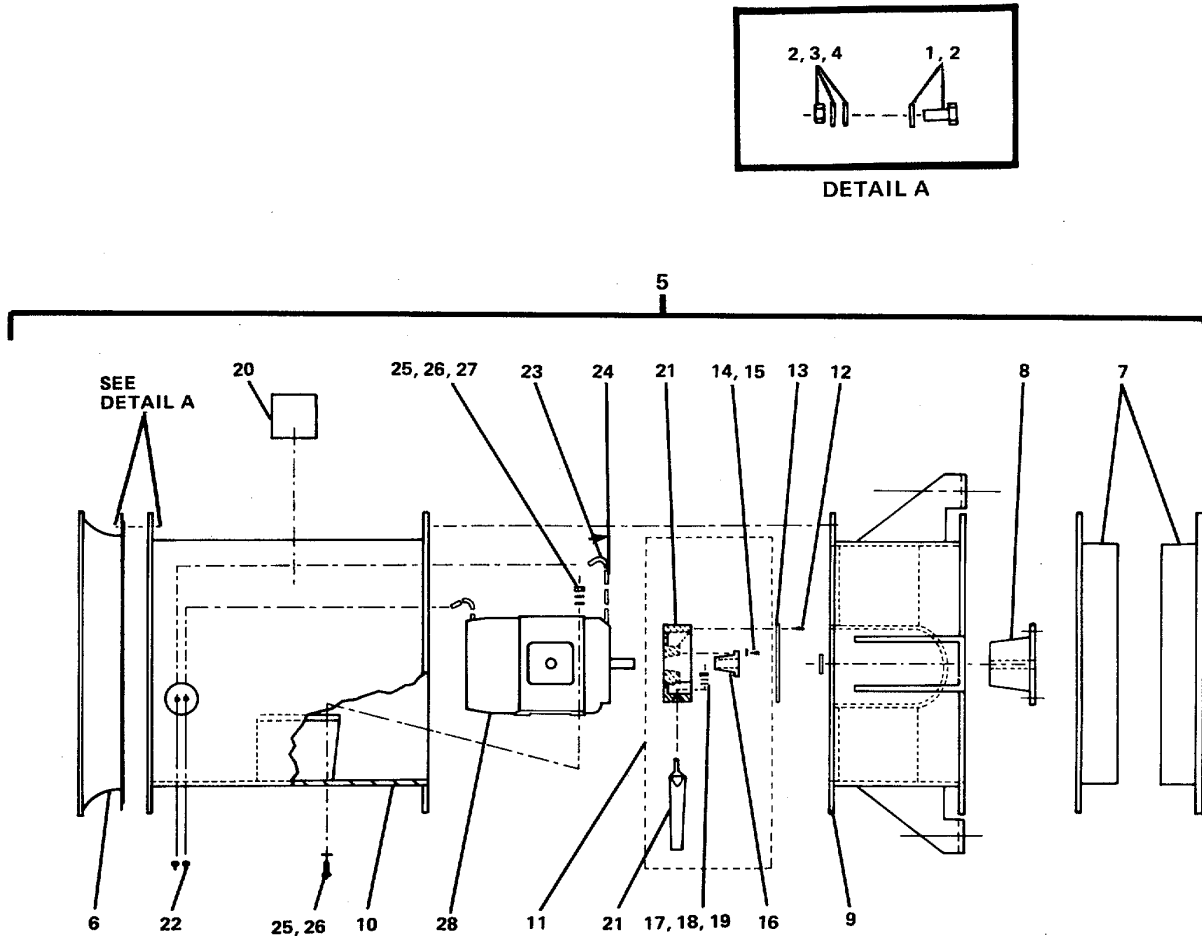

038HVAC

FIGURE 303. Ventilating Fan/Motor #SF 1 and 2 (Sheet 1 of 2)

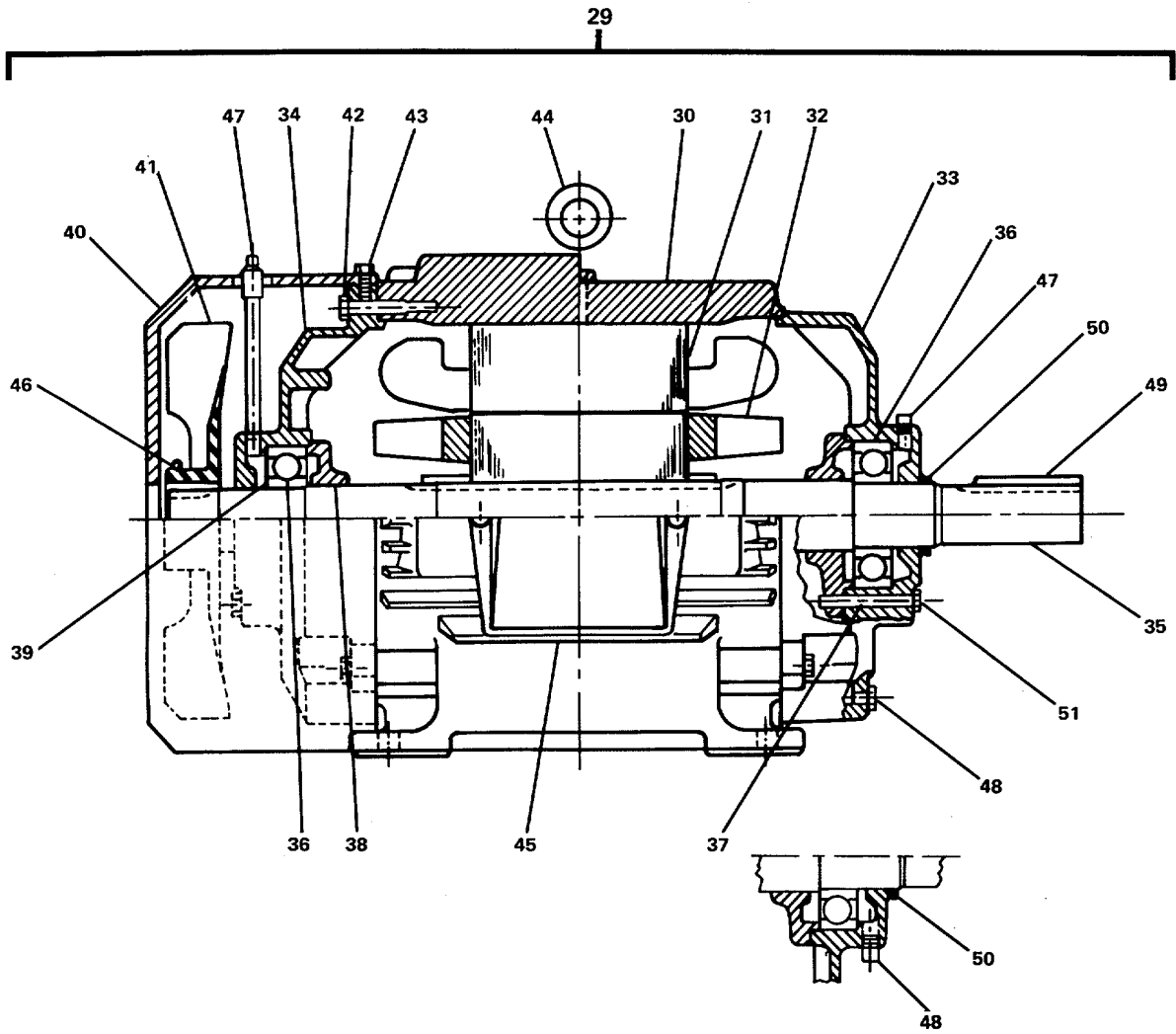

039HVAC

FIGURE 303. Ventilating Fan/Motor #SF 1 and 2 (Sheet 2 of 2)

SECTION II

TM55-1905-223-24P-2

(1) ITEM NO	(2) SMR CODE	(3) FSCM	(4) PART NUMBER	(5) DESCRIPTION AND USABLE ON CODES(UOC)	(6) QTY
GROUP 17 ENVIRONMENTAL CONTROL SUBSYSTEM					
FIG. 303 VENTILATING FAN #SF 1 & 2					
1	XDHZZ	80352	353016012	..SCREW, HEXAGON HEAD	24
2	XDHZZ	80352	383000008	..WASHER, FLAT	24
3	XDHZZ	80352	383300008	..WASHER, LOCK	24
4	XDHZZ	80352	373000016	..NUT, PLAIN, HEXAGON	24
5	PBHHH	80352	65-35-AVP3	..FAN, VENTILATING (SUPPLY FANS #1 AND 2)	2
6	XDHZZ	80352	6699040200	..BELL, INLET	1
7	XDHZZ	80352	6697480030	..FLANGE, COMPANION	1
8	XDHZZ	80352	793660482	..ISOLATORS, VIBRATION	4
9	XDHZZ	80352	668913350	..VANE SECTION	1
10	XDHZZ	80352	669075010	..HOUSING, FAN WELDMEN	1
11	PAHZZ	80352	656503500	..IMPELLER, FAN, AXIAL	1
12	XDHZZ	80352	353899003	..SCREW, HUB COVER MOU	9
13	XDHZZ	80352	668059010	..COVER, HUB	1
14	XDHZZ	80352	353012014	..SCREW, BUSHING RETAI	3
15	XDHZZ	80352	383300006	..WASHER, LOCK	3
16	XDHZZ	80352	400200026	..BUSHING, TAPERED	1
17	XDHZZ	80352	373000020	..NUT, PLAIN, HEXAGON	9
18	XDHZZ	80352	383000010	..WASHER, FLAT	9
19	XDHZZ	80352	383300010	..WASHER, LOCK	9
20	XDHZZ	80352	307958653	..PLATE, IDENTIFICATIO	1
21	XDHZZ	80352	652001000	..BLADE VANEAXIAL	9
22	XDHZZ	80352	792201510	..FITTING, LUBRICATION	2
23	XDHZZ	80352	522971212	..FITTING, LUBRICATION	4
24	XDHZZ	80352	1587002500	..TUBE, MOTOR LUBRICAT	2
25	XDHZZ	80352	353016024	..SCREW, MOTOR MOUNTIN	4
26	XDHZZ	80352	383000008	..WASHER, FLAT	8
27	XDHZZ	80352	383300008	..WASHER, LOCK	4
28	XDHZZ	80352	373120016	..NUT, LOCK, MOTOR MOUN	4
29	PAHHH	80352	303158653	..MOTOR, ALTERNATING C	1
30	XDHZZ	80352	303158653-1	...FRAME	1
31	PAHZZ	80352	303158653-2	...STATOR, MOTOR	1
32	PAHZZ	80352	303158653-3	...ROTOR, MOTOR	1
33	XDHZZ	80352	303158653-4	...BRACKET, BACKEND	1
34	XDHZZ	80352	303158653-5	...BRACKET, FRONTEND	1
35	PAHZZ	80352	303158653-6	...SHAFT, STRAIGHT	1
36	PAHZZ	38443	416821-3K	...BEARING, BALL, ANNULA	2
37	XDHZZ	80352	303158653-8	...CAP, BACKEND INNER	1
38	XDHZZ	80352	303158653-10	...CAP, FRONTEND INNER	1
39	XDHZZ	80352	303158653-11	...WASHER, WAVE FRONTEN	1
40	XDHZZ	80352	303158653-12	...COVER, FAN	1
41	XDHZZ	80352	303158653-13	...FAN, OUTER	1
42	XDHZZ	80352	303158653-14	...BOLT, FRONTEND BRACK	2
43	XDHZZ	80352	303158653-15	...BOLT, FAN COVER	4
44	XDHZZ	80352	303158653-16	...EYEBOLT	1
45	XDHZZ	80352	303158653-17	...JACK BOX	1
46	XDHZZ	80352	303158653-18	...CLAMP, FAN	1

SECTION II

TM55-1905-223-24P-2

(1) ITEM NO	(2) SMR CODE	(3) FSCM	(4) PART NUMBER	(5) DESCRIPTION AND USABLE ON CODES(UOC)	(6) QTY
47	XDHZZ	80352	303158653-19	...ENTRY, GREASE	2
48	XDHZZ	80352	303158653-20	...DRAIN, CONDENSATION	1
49	PAHZZ	80352	303158653-21	...KEY, MACHINE	1
50	XDHZZ	80352	303158653-22	...DEFLECTOR, DIRT AND	1
51	XDHZZ	80352	303158653-23	...BOLT, BACKEND CAP	1

END OF FIGURE

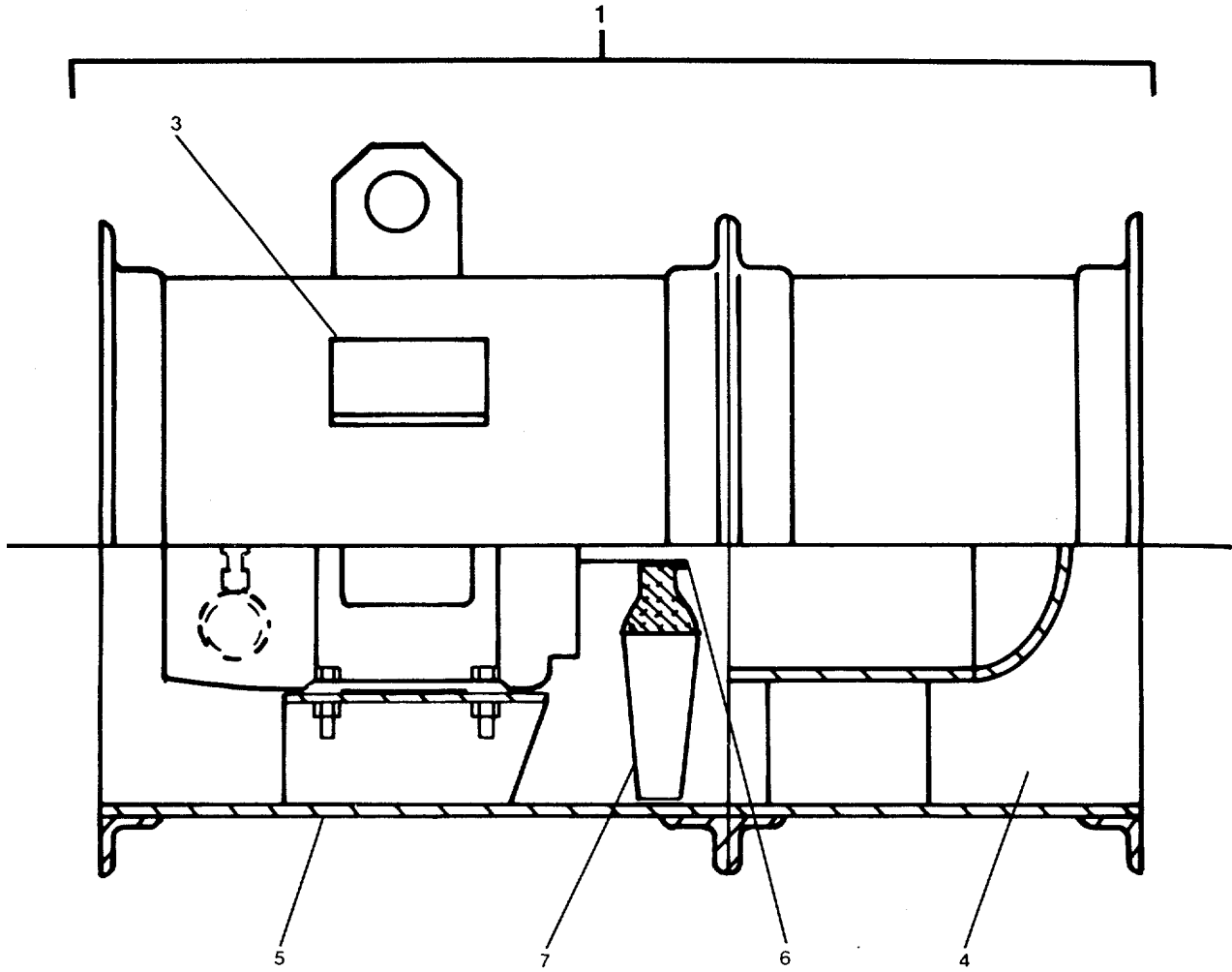

040HVAC

FIGURE 304. Ventilating Fan/Motor #SF 3 (Sheet 1 of 3)

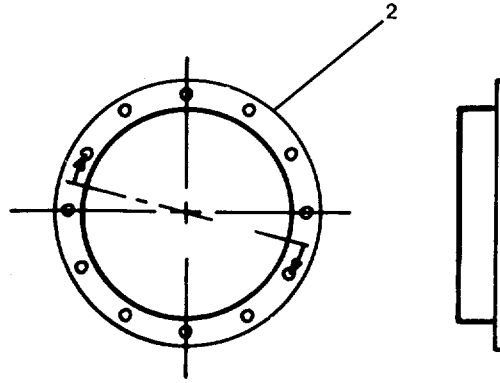

041HVAC

FIGURE 304. Ventilating Fan/Motor #SF 3 (Sheet 2 of 3)

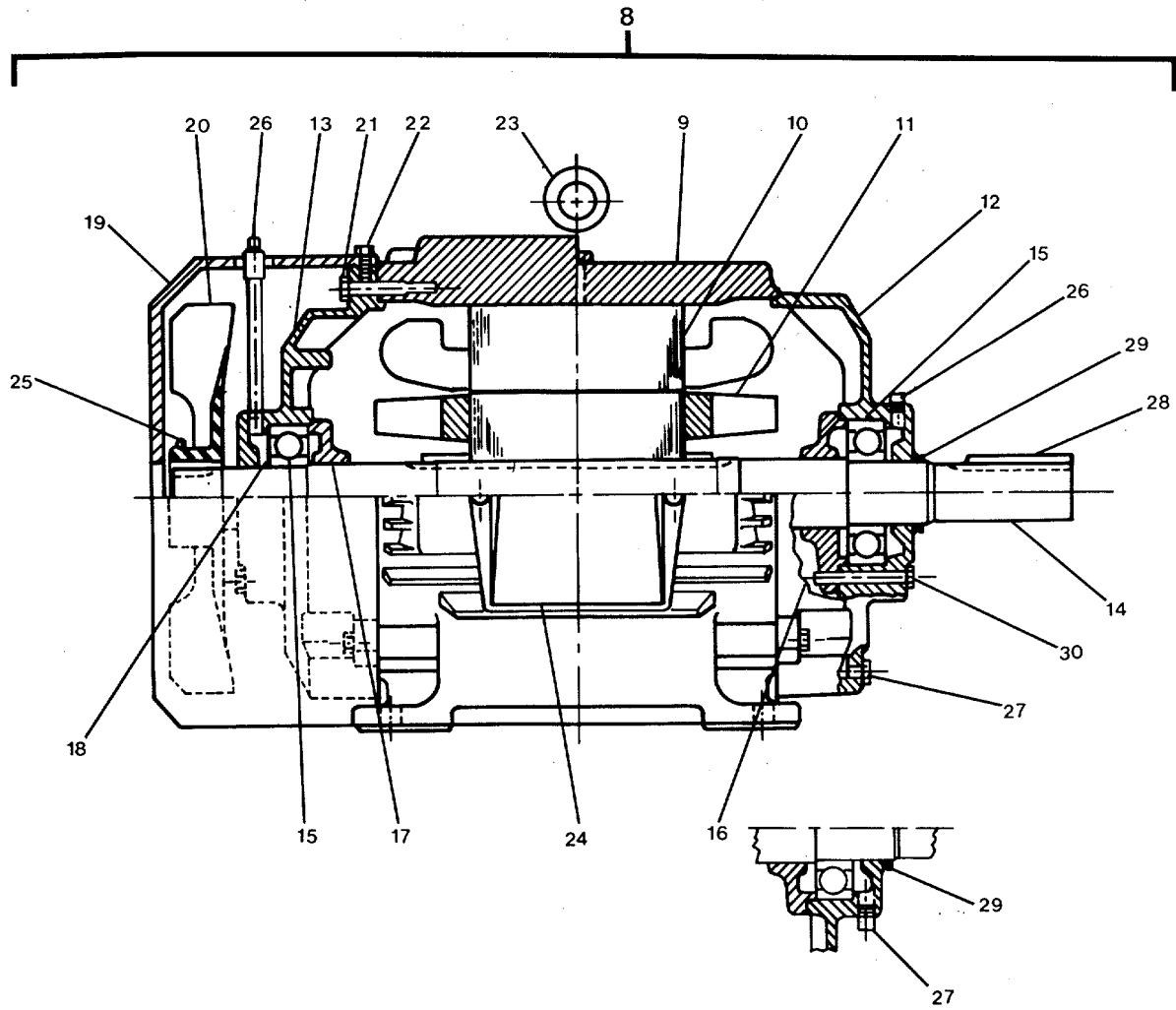

042HVAC

FIGURE 304. Ventilating Fan/Motor #SF 3 (Sheet 3 of 3)

SECTION II

TM55-1905-223-24P-2

(1) ITEM NO	(2) SMR CODE	(3) FSCM	(4) PART NUMBER	(5) DESCRIPTION AND USABLE ON CODES(UOC)	(6) QTY
GROUP 17 ENVIRONMENTAL CONTROL SUBSYSTEM					
FIG. 304 VENTILATING FAN #SF 3					
1	PBFFF	80352	44-12-DG2	..FAN, VENTILATING (SUPPLY FAN #3)	1
2	XDFZZ	80352	669730250	..FLANGE, COMPANION	2
3	XDFZZ	80352	307958653	..PLATE, IDENTIFICATIO	1
4	XDFZZ	80352	6694990100	..VANE SECTION	1
5	XDFZZ	80352	6694880200	..HOUSING, FAN WELDMEN	1
6	PAFZZ	80352	402000010	..BUSHING, SLEEVE	1
7	PAFZZ	80352	6518700Z0	..IMPELLER, FAN, AXIAL	1
8	PAFFF	80352	311890750	..MOTOR, ELECTRIC, ALTE	1
9	XDFZZ	80352	311890750-1	...FRAME, MOTOR	1
10	PAFZZ	80352	311890750-2	...STATOR, MOTOR	1
11	PAFZZ	80352	311890750-3	...ROTOR, MOTOR	1
12	XDFZZ	80352	311890750-4	...BRACKET, BACKEND	1
13	XDFZZ	80352	311890750-5	...BRACKET, FRONTEND	1
14	PAFZZ	80352	311890750-6	...SHAFT, STRAIGHT	1
15	PACZZ	38443	416821-2D	...4BEARING, BALL, ANNUL	2
16	XDFZZ	80352	311890750-8	...CAP, BACKEND INNER	1
17	XDFZZ	80352	311890750-10	...CAP, FRONTEND INNER	1
18	XDFZZ	80352	311890750-11	...WASHER, WAVE FRONTEN	1
19	XDFZZ	80352	311890750-12	...COVER, FAN	1
20	XDFZZ	80352	311890750-13	...FAN, OUTER	1
21	XDFZZ	80352	311890750-14	...BOLT, FRONTEND BRACK	1
22	XDFZZ	80352	311890750-15	...BOLT, FAN COVER	1
23	XDFZZ	80352	311890750-16	...EYEBOLT	1
24	XDFZZ	80352	311890750-17	...JACK BOX	1
25	XDFZZ	80352	311890750-18	...CLAMP, FAN	1
26	XDFZZ	80352	311890750-19	...ENTRY, GREASE	2
27	XDFZZ	80352	311890750-20	...DRAIN, CONDENSATION	1
28	PAFZZ	80352	311890750-21	...KEY, MACHINE	1
29	XDFZZ	80352	311890750-22	...DEFLECTOR, DIRT AND	1
30	XDFZZ	80352	311890750-23	...BOLT, BACKEND CAP	1

END OF FIGURE

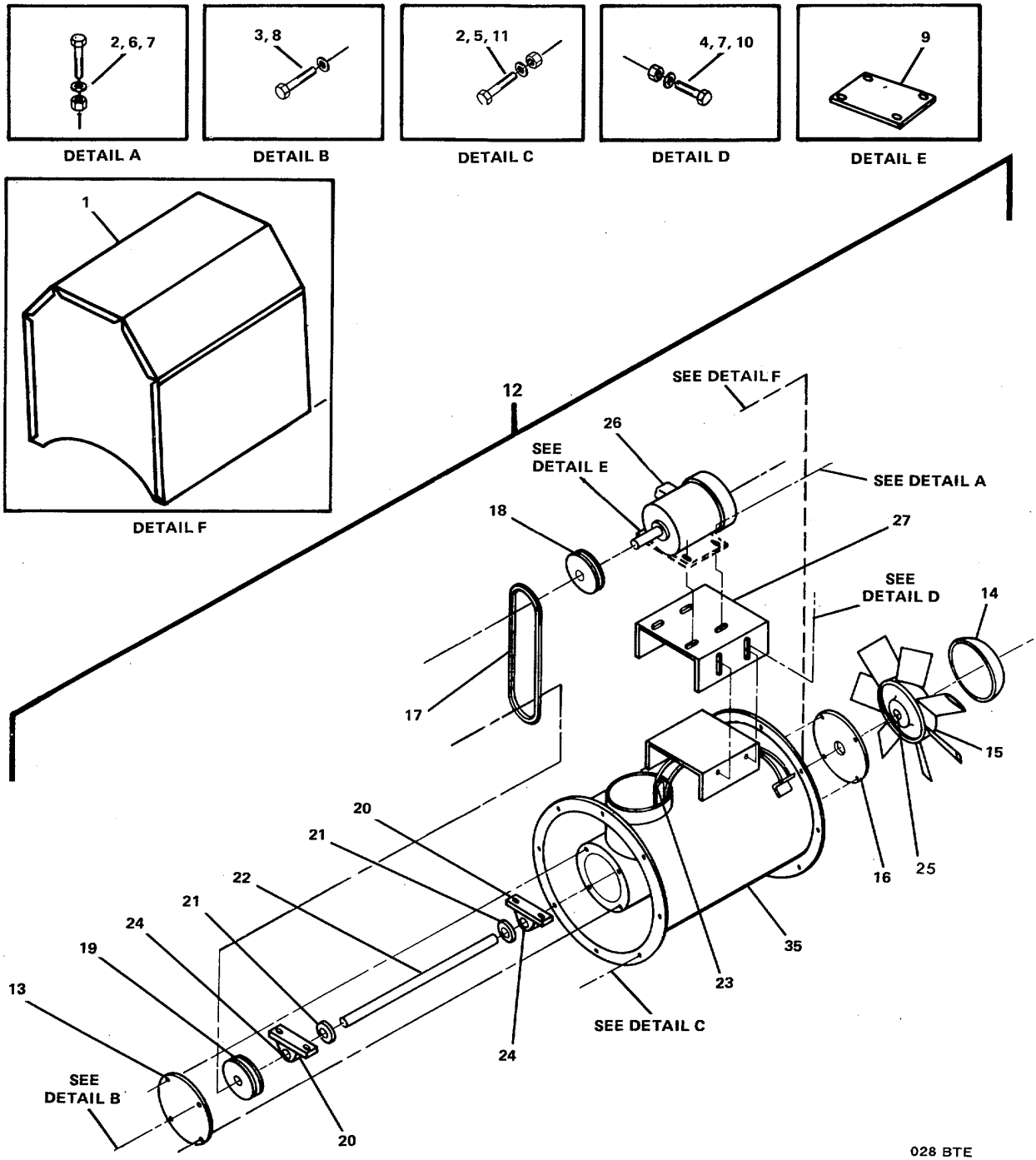

028 BTE

FIGURE 305. Ventilating/Fan Motor #SF 4 (Sheet 1 of 2)

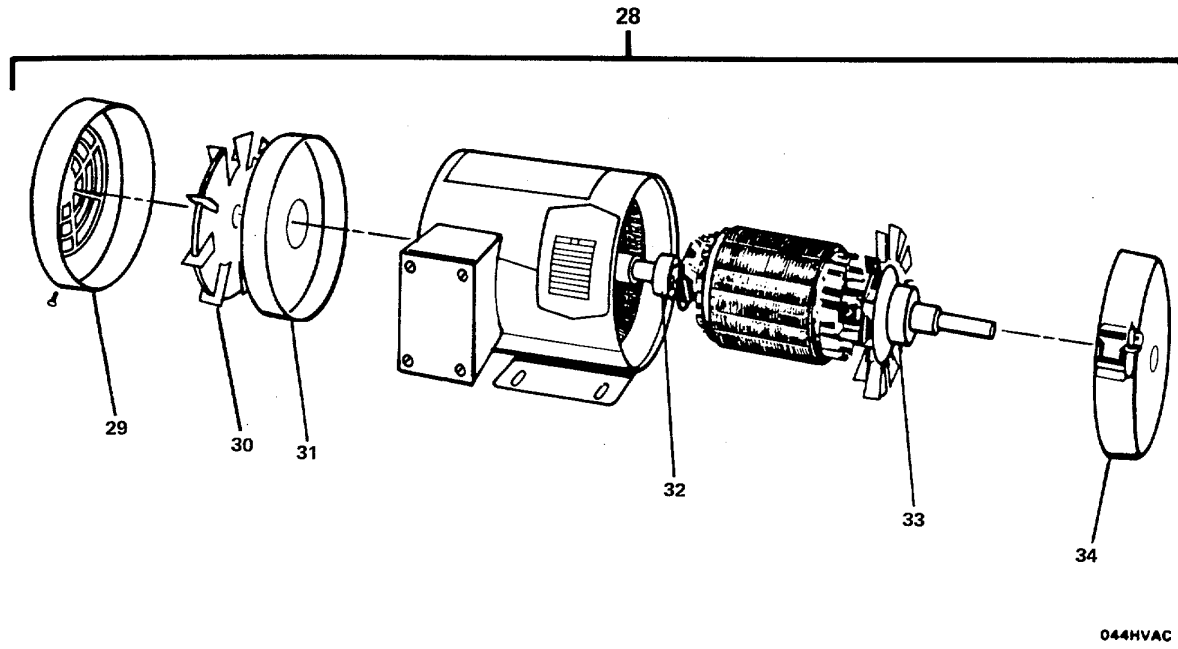

FIGURE 305. Ventilating/Fan Motor #SF 4 (Sheet 2 of 2)

SECTION II

TM55-1905-223-24P-2

(1) ITEM NO	(2) SMR CODE	(3) FSCM	(4) PART NUMBER	(5) DESCRIPTION AND USABLE ON CODES(UOC)	(6) QTY
GROUP 17 ENVIRONMENTAL CONTROL SUBSYSTEM					
FIG. 305 VENTILATING FAN #SF 4					
1	XDOZZ	80352	717220-03	..COVER, WEATHER	1
2	XDOZZ	80352	030014-09	..WASHER, FLAT.....	4
3	XDOZZ	80352	030014-12	..WASHER.....	8
4	XDOZZ	80352	030016-06	..WASHER, LOCK.....	8
5	XDOZZ	80352	030024-17	..SCREW, CAP, HEXAGON.....	4
6	XDOZZ	35197	030024-43	..BOLT	4
7	XDOZZ	35197	030028-01	..NUT	8
8	XDOZZ	35197	030050-02	..SCREW.....	11
9	PAOZZ	35197	100500-01	..KEY, MACHINE.....	2
10	XDOZZ	35197	717192-01	..BOLT ADJUST ASSEMBL.....	4
11	XDOZZ	35197	030003-04	..NUT, PLAIN, HEXAGON	4
12	PBOFF	35197	716800-01	..FAN, VENTILATING (SUPPLY FAN 44)....	1
13	XDFZZ	35197	717373-01	..COVER, DRIVE END.	1
14	XDFZZ	35197	783000-09	..NOSE PIECE.....	1
15	PAFZZ	35197	783078-36	..IMPELLER, FAN, AXIAL	1
16	XDFZZ	35197	717373-11	..COVER, PROPELLER END.....	1
17	PACZZ	35197	725537-39	..BELT, V.....	1
18	XDFZZ	35197	725535-04	..SHEAVE, MOTOR.....	1
19	XDFZZ	35197	725334-06	..SHEAVE, FAN.....	1
20	PAFZZ	35197	716625-03	..BEARING UNIT, PLAIN.....	2
21	XDFZZ	35197	717190-01	..COLLAR.....	2
22	PAFZZ	35197	717189-01	..SHAFT, STRAIGHT.....	1
23	PAFZZ	35197	716661-02	..TUBE, BENT, METALLIC.....	2
24	PAFZZ	35197	725539-14	..BUSHING, TAPERED.....	1
25	PAFZZ	35197	725409-10	..BUSHING, SLEEVE.....	1
26	XDFZZ	05472	35 CB3000	..CONDUIT BOX.....	1
27	XDFZZ	35197	717185-01	..BASE, MOTOR	1
28	PAOFF	05472	3HP 3600/1800460 /3, 25P, 1WD	..MOTOR, ALTERNATING C.....	1
29	XDFZZ	05472	35 FH 4001A02	...COVER, FAN.....	1
30	XDFZZ	05472	35 FN 3000	...FAN, EXTERNAL.....	1
31	XDFZZ	05472	35 EP 3100A01	...ENDPLATE (OPPOSITE PULLEY)	1
32	PACZZ	05472	203	..BEARING, BALL, ANNULA (OPPOSITE..... ENDPLATE).....	1
33	PACZZ	05472	205	...BEARING (PULLEY, ENDPLATE).	1
34	XDFZZ	05472	35 EP 3101A01	...ENDPLATE (PULLEY).....	1
35	XDFZZ	35197	716806-01	..DRUM ASSEMBLY.....	1

END OF FIGURE

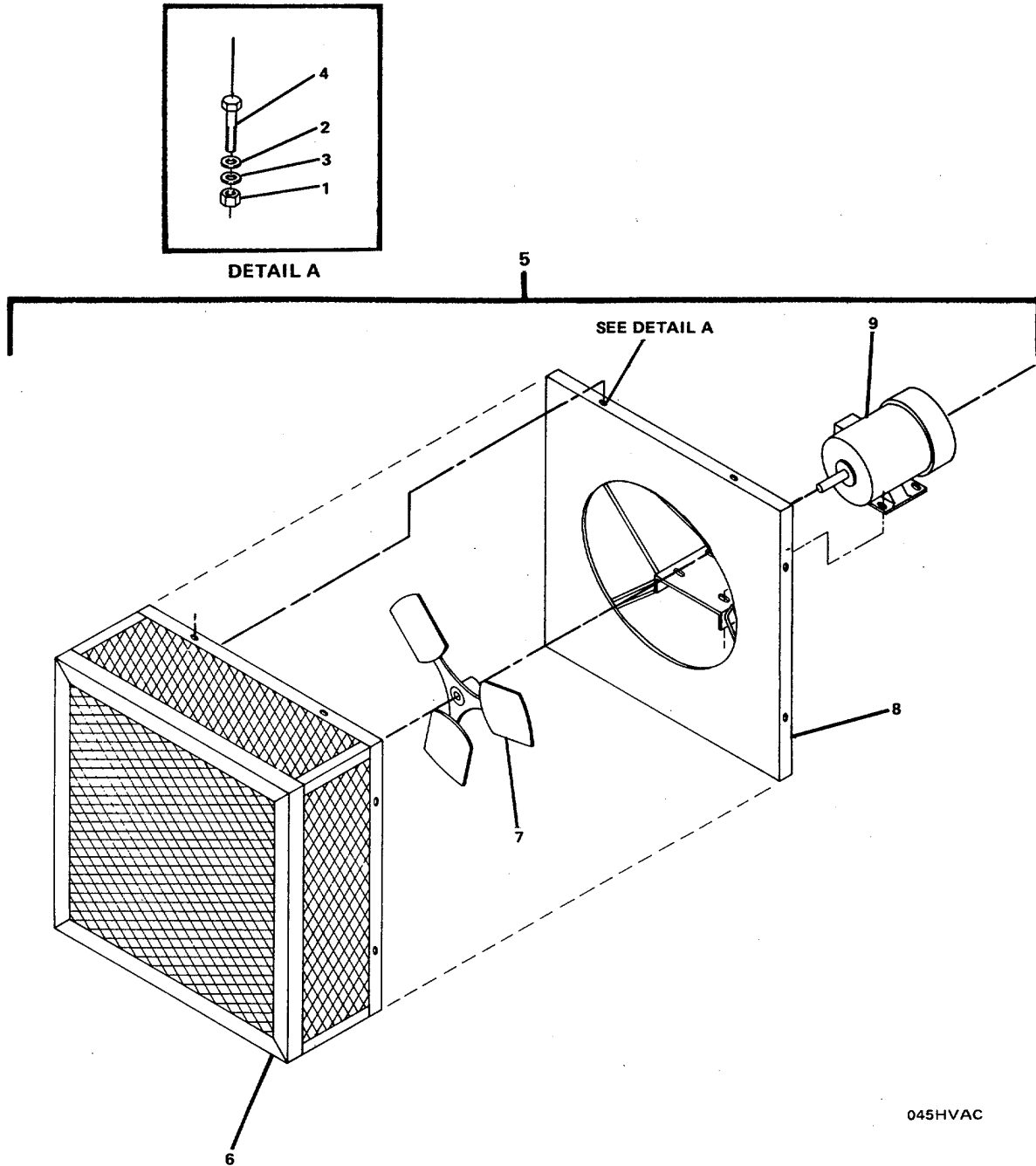

045HVAC

FIGURE 306. Ventilating Fan/Motor #SF 5 (Sheet 1 of 2)

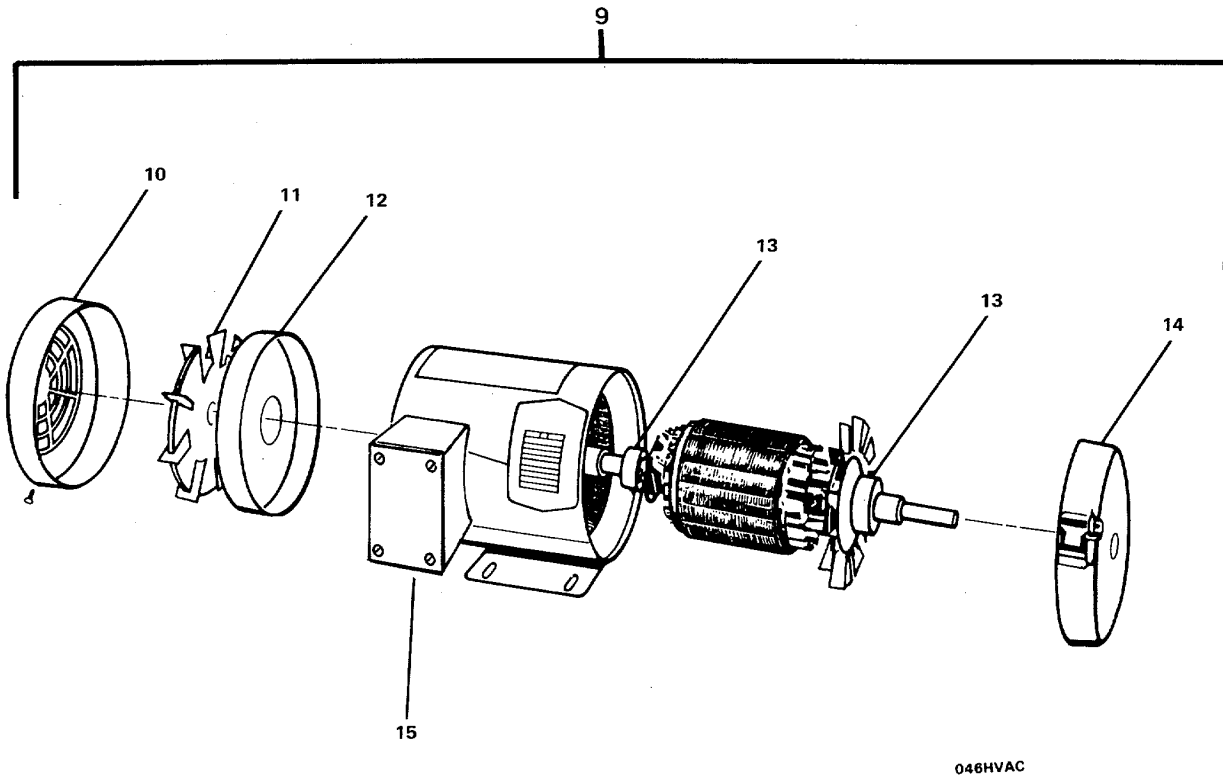

FIGURE 306. Ventilating Fan/Motor #SF 5 (Sheet 2 of 2)

SECTION II

TM55-1905-223-24P-2

(1) ITEM NO	(2) SMR CODE	(3) FSCM	(4) PART NUMBER	(5) DESCRIPTION AND USABLE ON CODES(UOC)	(6) QTY
GROUP 17 ENVIRONMENTAL CONTROL SUBSYSTEM					
FIG. 306 VENTILATING FAN #SF 5					
1	XDOZZ	35197	030003-02	.NUT, PLAIN, HEXAGON	4
2	XDOZZ	35197	030014-08	.WASHER, FLAT	4
3	XDOZZ	35197	030058-03	.WASHER, LOCK	4
4	XDOZZ	35197	030024-11	.BOLT	4
5	PAOFF	35197	716938-02	.FAN, VENTILATING (SUPPLY FAN *5).....	1
6	XDFZZ	35197	716654-01	..GUARD, FRONT BOX	1
7	XDFZZ	35197	603921-01	..IMPELLER, FAN, AXIAL	1
8	XDFZZ	35197	717058-01	..PANEL ASSEMBLY	1
9	PAOFF	05472	114HP1800240/3TE	..MOTOR, ALTERNATING C	1
10	XDFZZ	05472	34 FH 4000 A01	...COVER, FAN	1
11	XDFZZ	05472	34 FN 4001	...FAN, EXTERNAL	1
12	XDFZZ	05472	34 EP 3100 A01	...ENDPLATE (OPPOSITE PULLEY)	1
13	PACZZ	05472	203	...BEARING, BALL, ANNULA	2
14	XDFZZ	05472	34 EP 3100 A02	...ENDPLATE	1
15	XDFZZ	05472	34 CB 3000	...CONDUIT BOX	1

END OF FIGURE

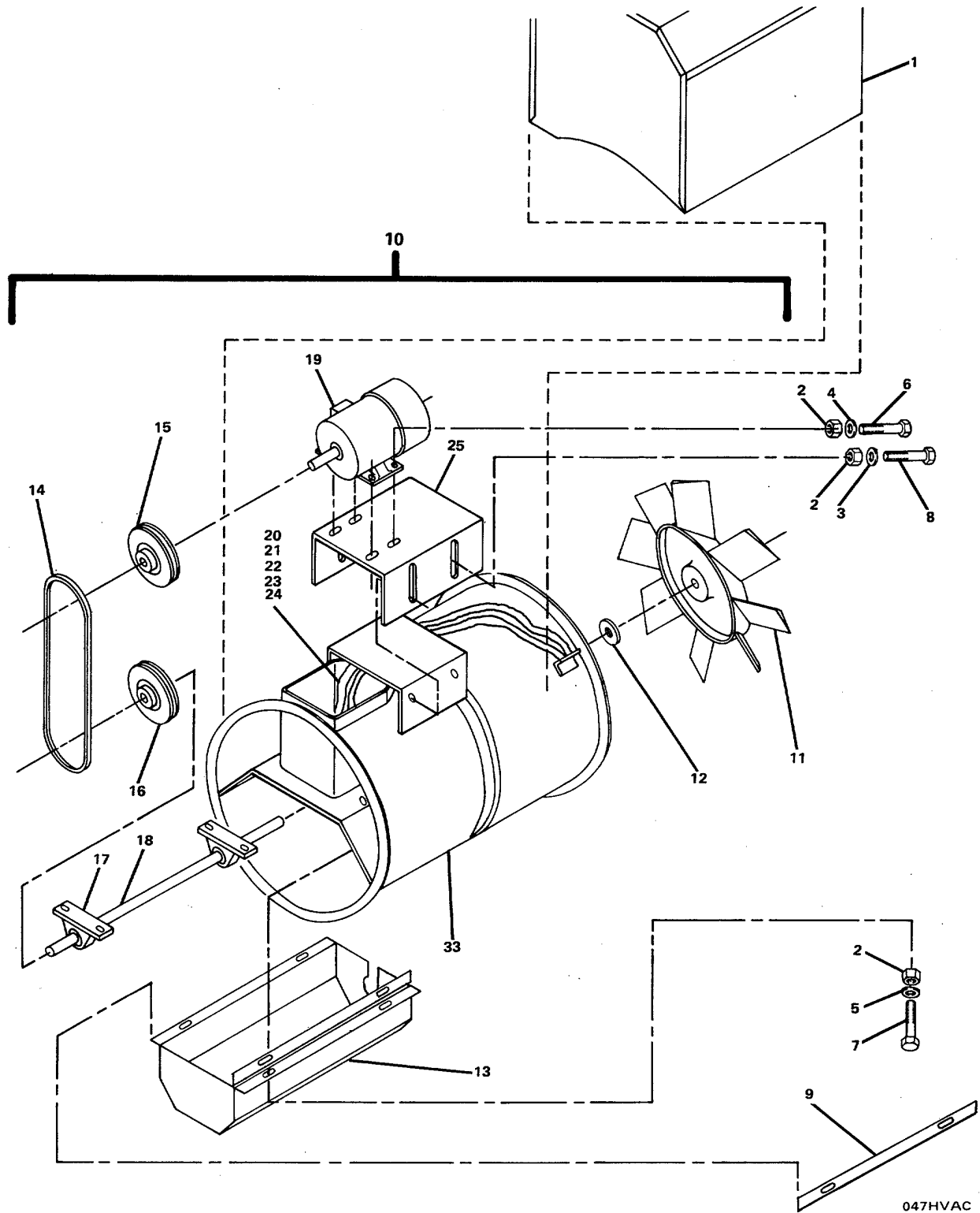
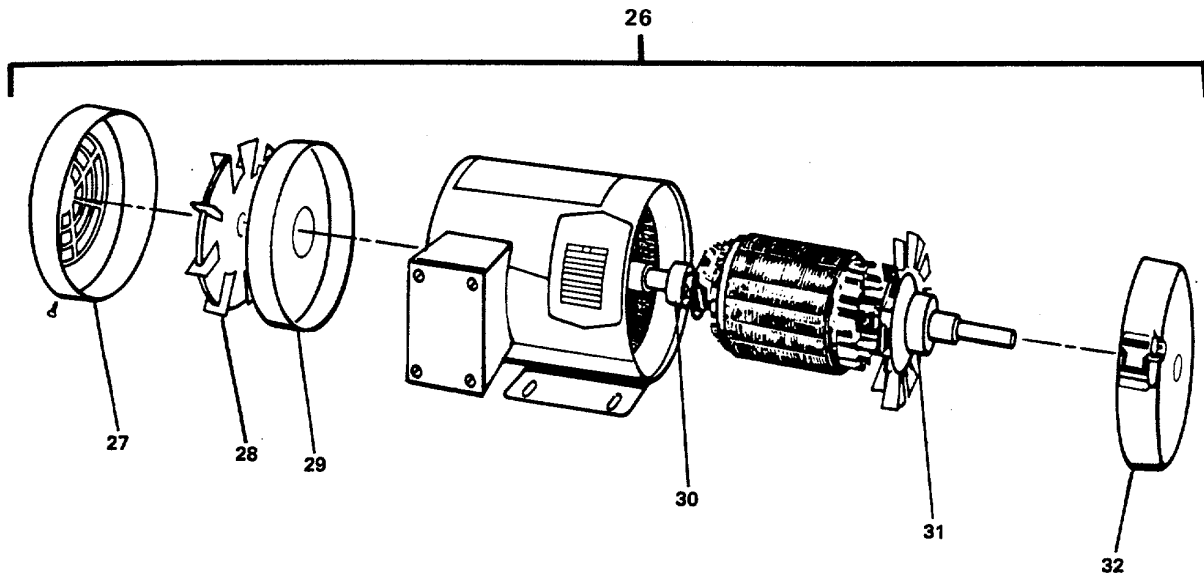

FIGURE 307. Ventilating Fan/Motor #SF 6 (Sheet 1 of 2)

047HVAC



048HVAC

FIGURE 307. Ventilating Fan/Motor #SF 6 (Sheet 2 of 2)

SECTION II

TM55-1905-223-24P-2

(1) ITEM NO	(2) SMR CODE	(3) FSCM	(4) PART NUMBER	(5) DESCRIPTION AND USABLE ON CODES(UOC)	(6) QTY
GROUP 17 ENVIRONMENTAL CONTROL SUBSYSTEM					
FIG. 307 VENTILATING FAN #SF 6					
1	XDOZZ	35197	717219-01	.COVER, WEATHER	1
2	XDOZZ	35197	030003-03	.NUT, PLAIN, HEXAGON	4
3	XDOZZ	35197	030014-01	.WASHER	8
4	XDOZZ	35197	030014-09	.WASHER, FLAT	12
5	XDOZZ	35197	030016-04	.WASHER, LOCK	4
6	XDOZZ	35197	030024-02	.BOLT, HEXAGON HEAD	8
7	XDOZZ	35197	030024-34	.BOLT, HEXAGON HEAD, P	8
8	XDOZZ	35197	717192-01	.BOLT ADJUST ASSEMBL	4
9	XDOZZ	35197	717280-01	.GASKET STRIP	1
10	PBOFF	35197	717234-01	.FAN, VENTILATING (SUPPLY FAN #6)...	1
11	PAFZZ	35197	782952-00	..IMPELLER, FAN, AXIAL	1
12	XDFZZ	35197	717236-01	..RING, FLINGER	1
13	XDFZZ	35197	717235-01	..COVER, BEARING ASSEM	1
14	PACZZ	35197	725537-34	..BELT, V.....	1
15	XDFZZ	35197	725535-09	..SHEAVE, MOTOR	1
16	XDFZZ	35197	760390-35	..SHEAVE, FAN	1
17	PAFZZ	35197	716625-01	..BEARING, UNIT, BALL	2
18	PAFZZ	35197	100206-04	..SHAFT, STRAIGHT	1
19	XDFZZ	05472	35 CB3000	..CONDUIT BOX	1
20	XDFZZ	35197	030308-01	..ELBOW.....	2
21	XDFZZ	35197	030312-01	..FITTING, LUBRICATION.....	2
22	XDFZZ	35197	030337-01	..TUBING	V
23	XDFZZ	35197	717217-01	..EXTRUSION, VINYL	V
24	XDFZZ	35197	717302-01	..ANGLE, GREASELINE MO	1
25	XDFZZ	35197	717184-01	..BASE, MOTOR	1
26	PAOFF	05472	1 1/2HP 3600 240 /3 1SP	..MOTOR, ALTERNATING C.....	1
27	XDFZZ	05472	35 FH 4001A02	...COVER, FAN	1
28	XDFZZ	05472	35 FN 3000	...FAN, EXTERNAL	1
29	XDFZZ	05472	35 EP 3100A01	...ENDPLATE (OPPOSITE PULLEY).....	1
30	PACZZ	05472	205	...BEARING (OPPOSITE, PULLEY).....	1
31	PACZZ	05472	203	...BEARING, BALL, ANNULA (PULLEY	1
32	XDFZZ	05472	35 EP 3101A01	...ENDPLATE (PULLEY)	1
33	XDFZZ	35197	717223-01	..DRUM ASSEMBLY	1

END OF FIGURE

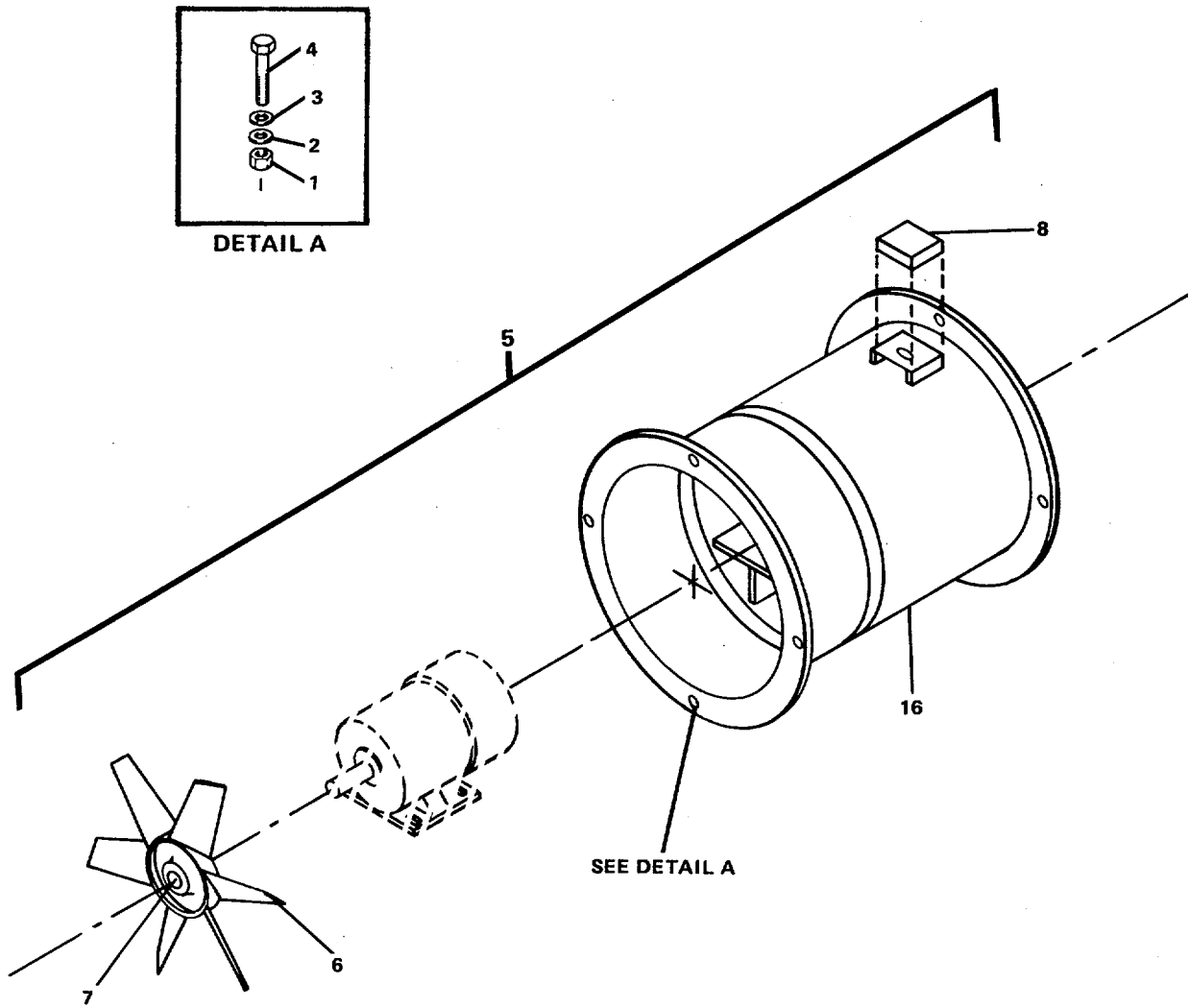

049HVAC

FIGURE 308. Ventilating Fan/Motor #EF 3 (Sheet 1 of 2)

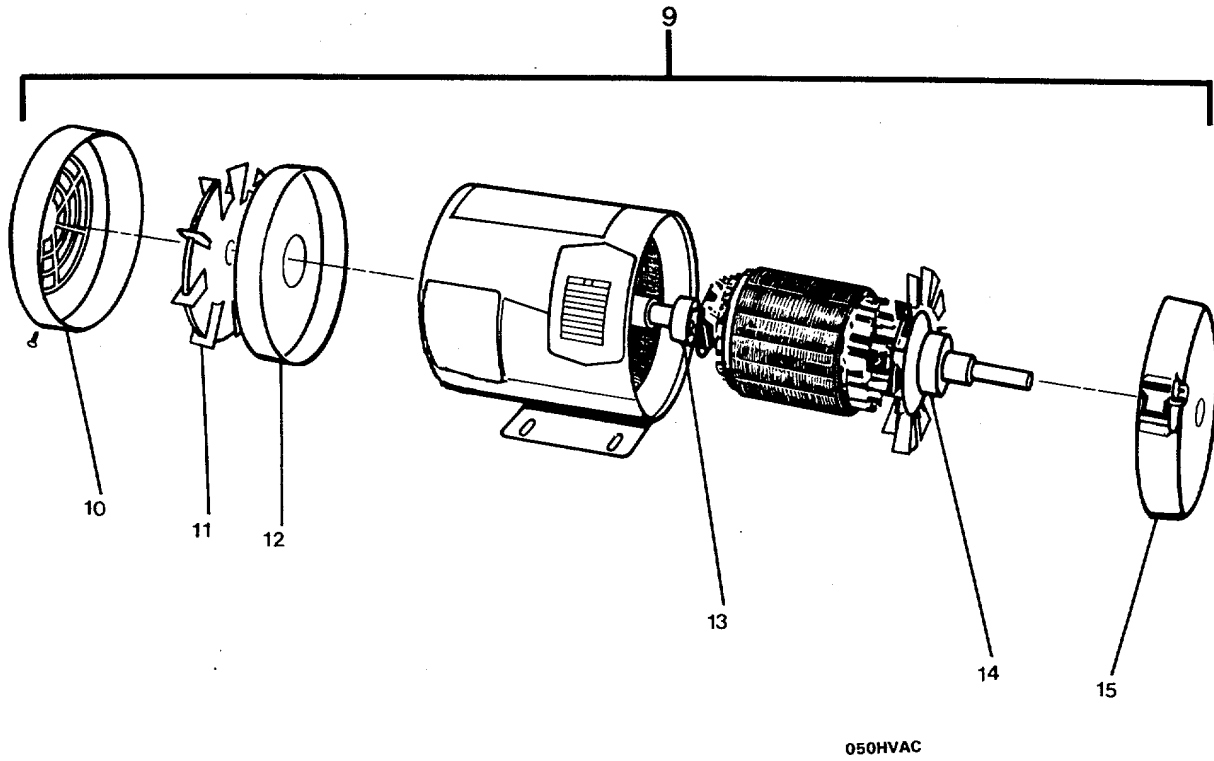

FIGURE 308. Ventilating Fan/Motor #EF 3 (Sheet 2 of 2)

SECTION II

TM55-1905-223-24P-2

(1) ITEM NO	(2) SMR CODE	(3) FSCM	(4) PART NUMBER	(5) DESCRIPTION AND USABLE ON CODES(UOC)	(6) QTY
GROUP 17 ENVIRONMENTAL CONTROL SUBSYSTEM					
FIG. 308 VENTILATING FAN #EF 3					
1	XDOZZ	35197	030003-02	.NUT, PLAIN, HEXAGON	4
2	XDOZZ	35197	030014-08	.WASHER, FLAT	8
3	XDOZZ	35197	030016-03	.WASHER, LOCK	4
4	XDOZZ	35197	030024-35	.SCREW, CAP, HEXAGON H	4
5	PBOFF	35197	717293-10	.FAN, VENTILATING (EXHAUST FAN *3).....	1
6	PAFZZ	35197	783076-51	..IMPELLER, FAN, AXIAL	1
7	XDFZZ	35197	725539-05	..BUSHING	1
8	XDFZZ	05472	35 CB3000	..CONDUIT BOX	1
9	PAOFF	05472	1HP3600/1800	..MOTOR, ALTERNATING C	1
10	XDFZZ	05472	35 FH 4001A02	...COVER, FAN	1
11	XDFZZ	35197	35 FN 3000	...FAN, EXTERNAL	1
12	XDFZZ	05472	35 EP 3100A01	...ENDPLATE (OPPOSITE PULLEY)	1
13	PACZZ	05472	203	...BEARING, BALL, ANNULA (OPPOSITE..... ENDPLATE)	1
14	PACZZ	05472	205	...BEARING (PULLEY, ENDPLATE)	1
15	XDFZZ	05472	35 EP 3101A01	...ENDPLATE (PULLEY)	1
16	XDFZZ	35197	717303-02	..DRUM ASSEMBLY DTA	1

END OF FIGURE

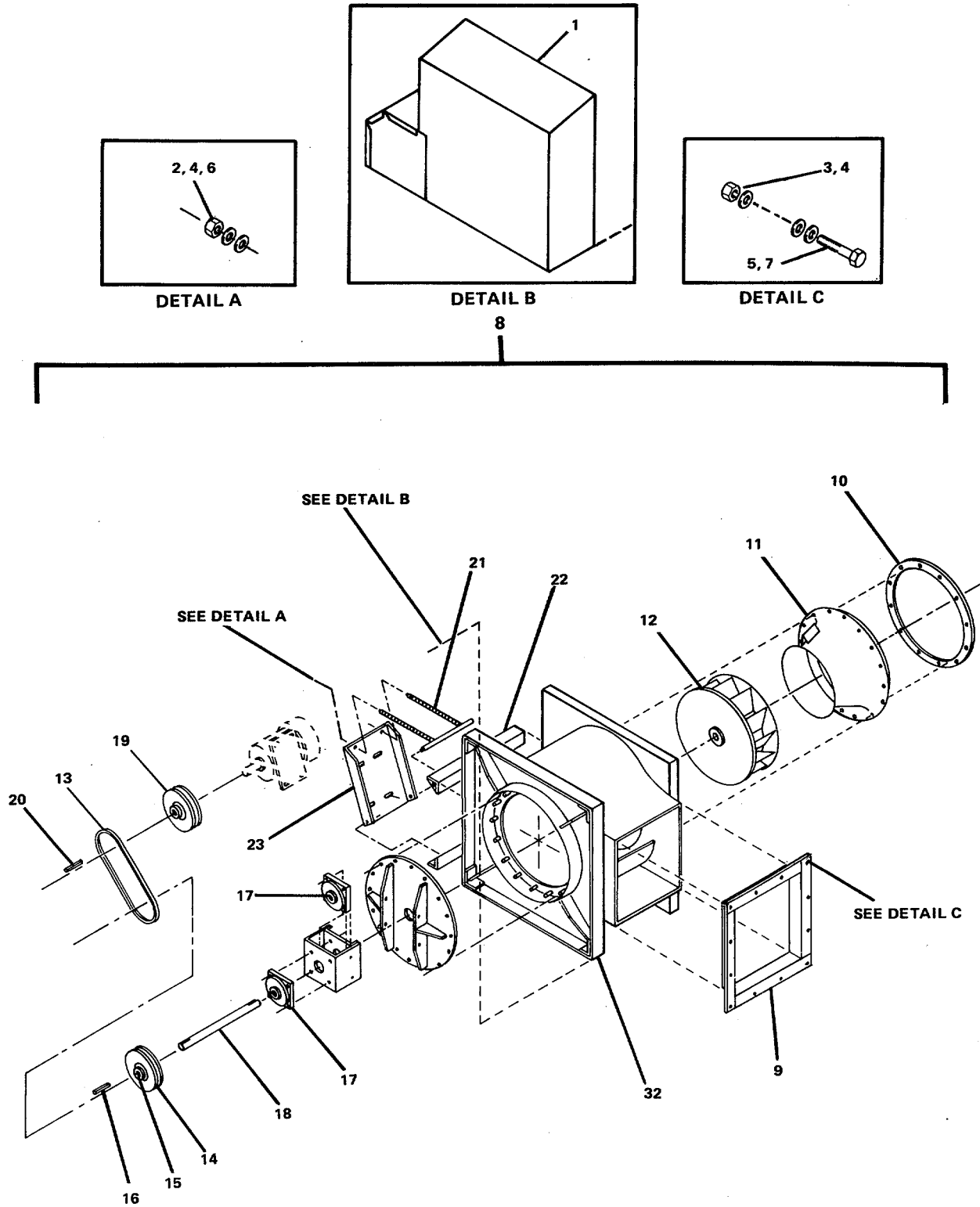

051HVAC

FIGURE 309. Ventilation Fan/Motor #EF 4 (Sheet 1 of 2)

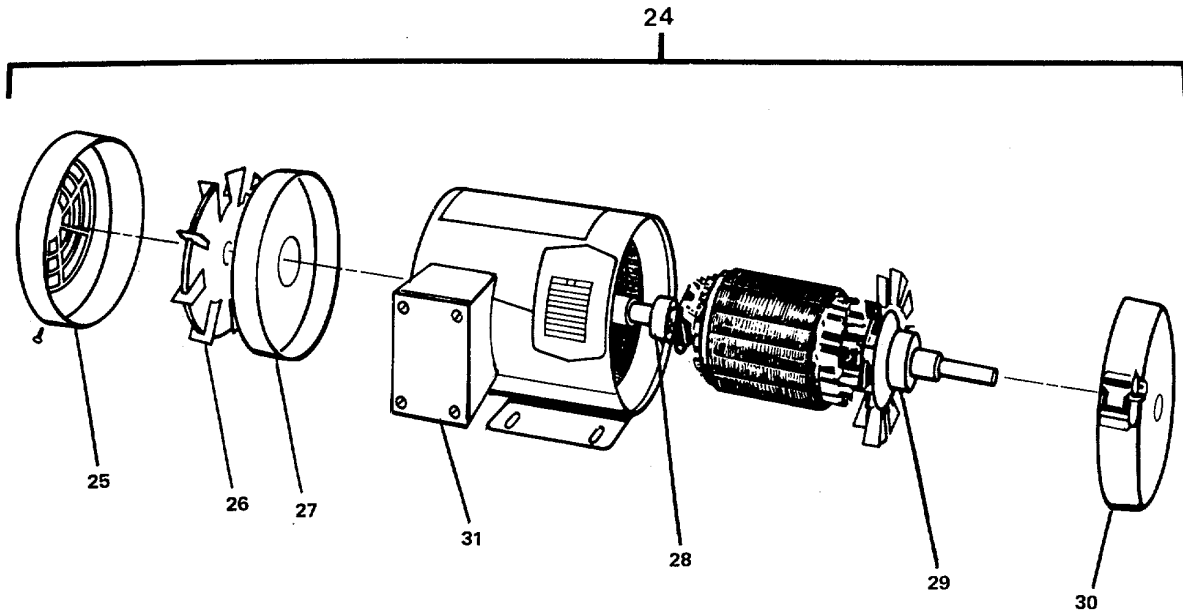

052HVAC

FIGURE 309. Ventilation Fan/Motor #EF 4 (Sheet 2 of 2)

SECTION II

TM55-1905-223-24P-2

(1) ITEM NO	(2) SMR CODE	(3) FSCM	(4) PART NUMBER	(5) DESCRIPTION AND USABLE ON CODES(UOC)	(6) QTY
GROUP 17 ENVIRONMENTAL CONTROL SUBSYSTEM					
FIG. 309 VENTILATING FAN #EF 4					
1	XDOZZ	35197	100915-01	..COVER, WEATHER	1
2	XDOZZ	35197	030003-02	..NUT, PLAIN, HEXAGON	8
3	XDOZZ	35197	030003-03	..NUT, PLAIN, HEXAGON	8
4	XDOZZ	35197	030014-08	..WASHER, FLAT	8
5	XDOZZ	35197	030014-09	..WASHER, FLAT	12
6	XDOZZ	35197	030016-04	..WASHER, LOCK	8
7	XDOZZ	35197	030024-17	..SCREW, CAP, HEXAGON.....	4
8	PBOFF	35197	100888-01	..FAN, VENTILATING (EXHAUST FAN \$ 4)....	1
9	XDFZZ	35197	100087-01	..FLANGE, OUTLET	1
10	XDFZZ	35197	100635-05	..FLANGE, INLET	1
11	XDFZZ	35197	101037-01	..CONE ASSEMBLY WITH BAFFLE	1
12	XDFZZ	35197	122 SPECIAL	..IMPELLER, FAN, CENTRI	1
13	PACZZ	35197	725469-51	..BELT, V.....	1
14	PACZZ	35197	725334-07	..PULLEY, GROOVE	1
15	PAFZZ	35197	725409-10	..BUSHING, SLEEVE	1
16	PAFZZ	35197	100500-01	..KEY, MACHINE	1
17	PAFZZ	35197	100730-01	..BEARING, UNIT, BALL	2
18	PAFZZ	35197	100914-01	..SHAFT, STRAIGHT	1
19	XDFZZ	35197	725535-05	..SHEAVE, MOTOR.....	1
20	PAFZZ	35197	100500-49	..KEY, MACHINE	1
21	XDFZZ	35197	100907-01	..PIVOT ROD ASSEMBLY	1
22	XDFZZ	35197	100904-01	..RAIL ASSEMBLY	1
23	XDFZZ	35197	100901-01	..BASE, MOTOR	1
24	PAOFF	05472	1/3HP1800240/3 1 SP	..MOTOR, ALTERNATING C	1
25	XDFZZ	05472	35 FH 4001A02	...COVER, FAN	1
26	XDFZZ	05472	35 FN 3000	...FAN, EXTERNAL	1
27	XDFZZ	05472	35 EP 3100A01	...ENDPLATE (OPPOSITE PULLEY)	1
28	PACZZ	05472	203	...BEARING, BALL, ANNULA (OPPOSITE..... ENDPLATE)	1
29	PACZZ	05472	205	...BEARING (PULLEY, ENDPLATE).....	1
30	XDFZZ	05472	35 EP 3101A01	...ENDPLATE (PULLEY)	1
31	XDFZZ	05472	35 CB3000	...CONDUIT BOX.....	1
32	XDFZZ	35197	OV 122 HSA	..HOUSING AND SUPPORT	1

END OF FIGURE

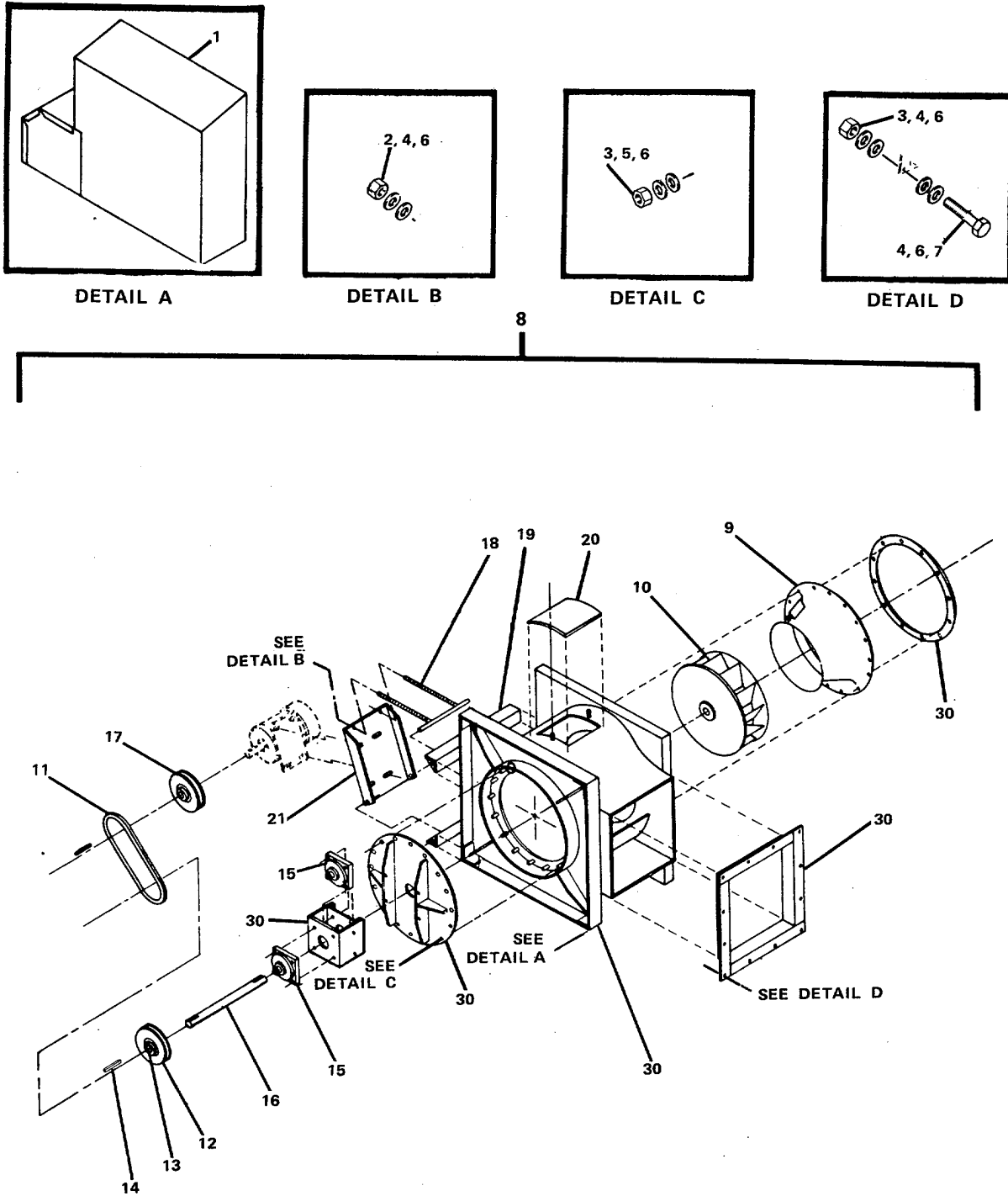

FIGURE 310. Ventilating Fan/Motor #E 6 (Sheet 1 of 2)

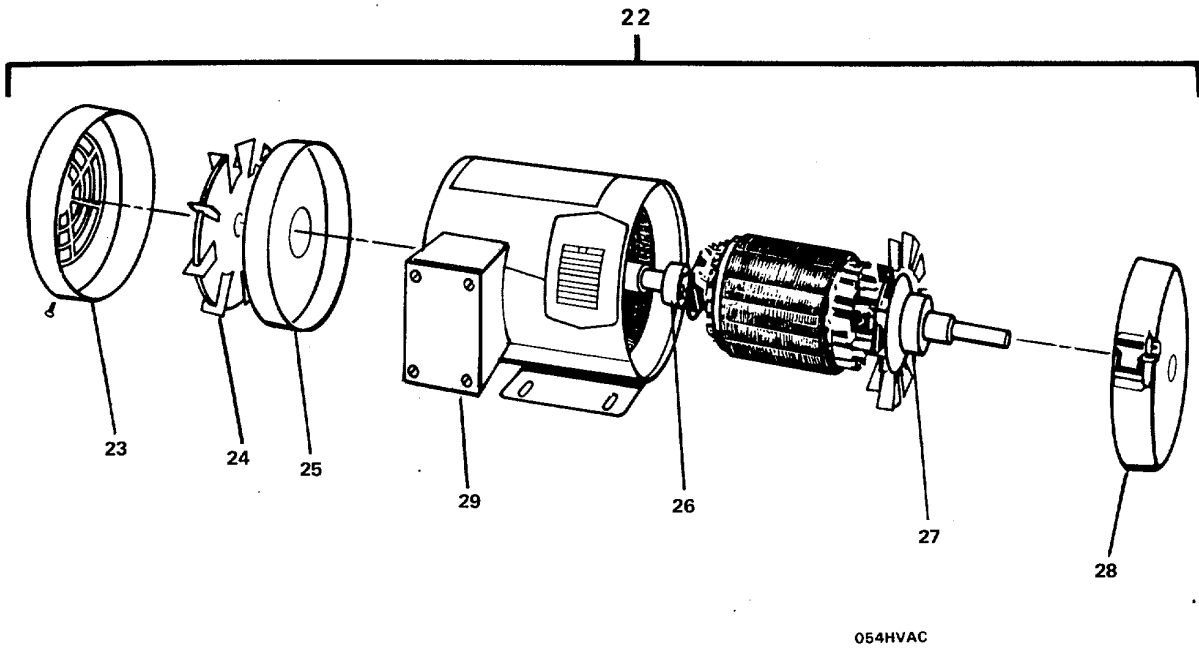

FIGURE 310. Ventilating Fan/Motor #E 6 (Sheet 2 of 2)

SECTION II

TM55-1905-223-24P-2

(1) ITEM NO	(2) SMR CODE	(3) FSCM	(4) PART NUMBER	(5) DESCRIPTION AND USABLE ON CODES(UOC)	(6) QTY
GROUP 17 ENVIRONMENTAL CONTROL SUBSYSTEM					
FIG. 310 VENTILATING FAN #E 6					
1	XDOZZ	35197	100915-02	..COVER, WEATHER	1
2	XDOZZ	35197	030003-02	..NUT, PLAIN, HEXAGON	8
3	XDOZZ	35197	030003-03	..NUT, PLAIN, HEXAGON	8
4	XDOZZ	35197	030014-08	..WASHER, FLAT	8
5	XDOZZ	35197	030014-09	..WASHER, FLAT	12
6	XDOZZ	35197	030016-04	..WASHER, LOCK	8
7	XDOZZ	35197	030024-17	..SCREW, CAP, HEXAGON	4
8	PBOFF	35197	100888-02	..FAN, VENTILATING (EXHAUST FAN *6).. ...	1
9	XDFZZ	35197	101037-02	..CONE AND BAFFLE ASS	1
10	XDFZZ	35197	100778-01	..WHEEL.....	1
11	PACZZ	35197	725537-50	..BELT, V	1
12	XDFZZ	35197	725334-02	..SHEAVE, FAN	1
13	PAFZZ	35197	725409-10	..BUSHING, SLEEVE	1
14	PAFZZ	35197	100500-01	..KEY, MACHINE	1
15	PAFZZ	35197	100730-01	..BEARING, UNIT, BALL	2
16	PAFZZ	35197	100914-01	..SHAFT, STRAIGHT	1
17	XDFZZ	35197	725535-11	..SHEAVE, MOTOR.	1
18	XDFZZ	35197	100907-01	..PIVOT ROD ASSEMBLY	1
19	XDFZZ	35197	100904-02	..RAIL ASSEMBLY	2
20	XDFZZ	35197	101052-11	..DOOR, ACCESS	1
21	XDFZZ	35197	100901-01	..BASE, MOTOR	1
22	PAOFF	35197	742001-22	..MOTOR, ELECTRIC, ALTE	1
23	XDFZZ	35197	35 FH 4001A02	...COVER, FAN	1
24	XDFZZ	35197	35 FN 3000	...FAN, EXTERNAL	1
25	XDFZZ	35197	35 EP 3100A01	...ENDPLATE (OPPOSITE PULLEY)	1
26	PACZZ	05472	203	... BEARING, BALL, ANNULA (OPPOSITE... ENDPLATE)	1
27	PACZZ	05472	205	...BEARING (PULLEY, ENDPLATE)	1
28	XDFZZ	35197	35 EP 3101A01	...ENDPLATE (PULLEY)	1
29	XDFZZ	05472	35 CB3000	...CONDUIT BOX	1
30	XDFZZ	35197	100839-02	..HOUSING AND SUPPOR	1

END OF FIGURE

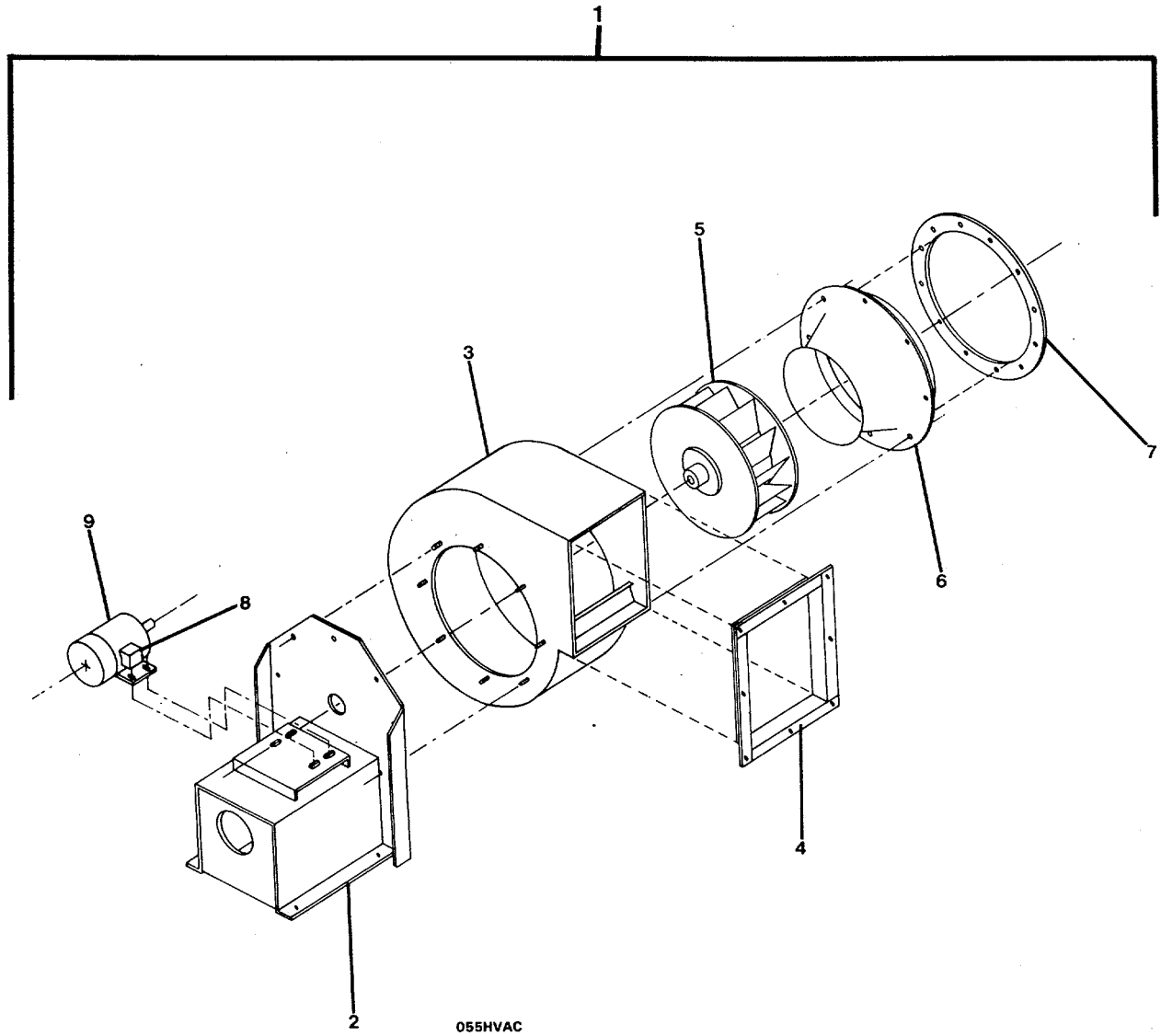

FIGURE 311. Ventilating Fan #EF 7.

SECTION II

TM55-1905-223-24P-2

(1) ITEM NO	(2) SMR CODE	(3) FSCM	(4) PART NUMBER	(5) DESCRIPTION AND USABLE ON CODES(UOC)	(6) QTY
GROUP 17 ENVIRONMENTAL CONTROL SUBSYSTEM					
FIG. 311 VENTILATING FAN #EF 7					
1	PBOFF	35197	879030-06	.FAN, VENTILATING (EXHAUST FAN #7).....	1
2	XDFZZ	35197	878090-43	..SUPPORT, DRIVE	1
3	XDFZZ	35197	100051-02	..HOUSING	1
4	XDFZZ	35197	101039-05	..FLANGE, OUTLET	1
5	XDFZZ	35197	100778-13	..WHEEL, CW	1
6	XDFZZ	35197	100468-18	..CONE, INLET	1
7	XDFZZ	35197	100635-04	..FLANGE, INLET	1
8	XDFZZ	05472	35 CB3000	..CONDUIT BOX	1
9	PAOZZ	50380	1HP 860230/3 1SP	..MOTOR, ALTERNATING C	1

END OF FIGURE

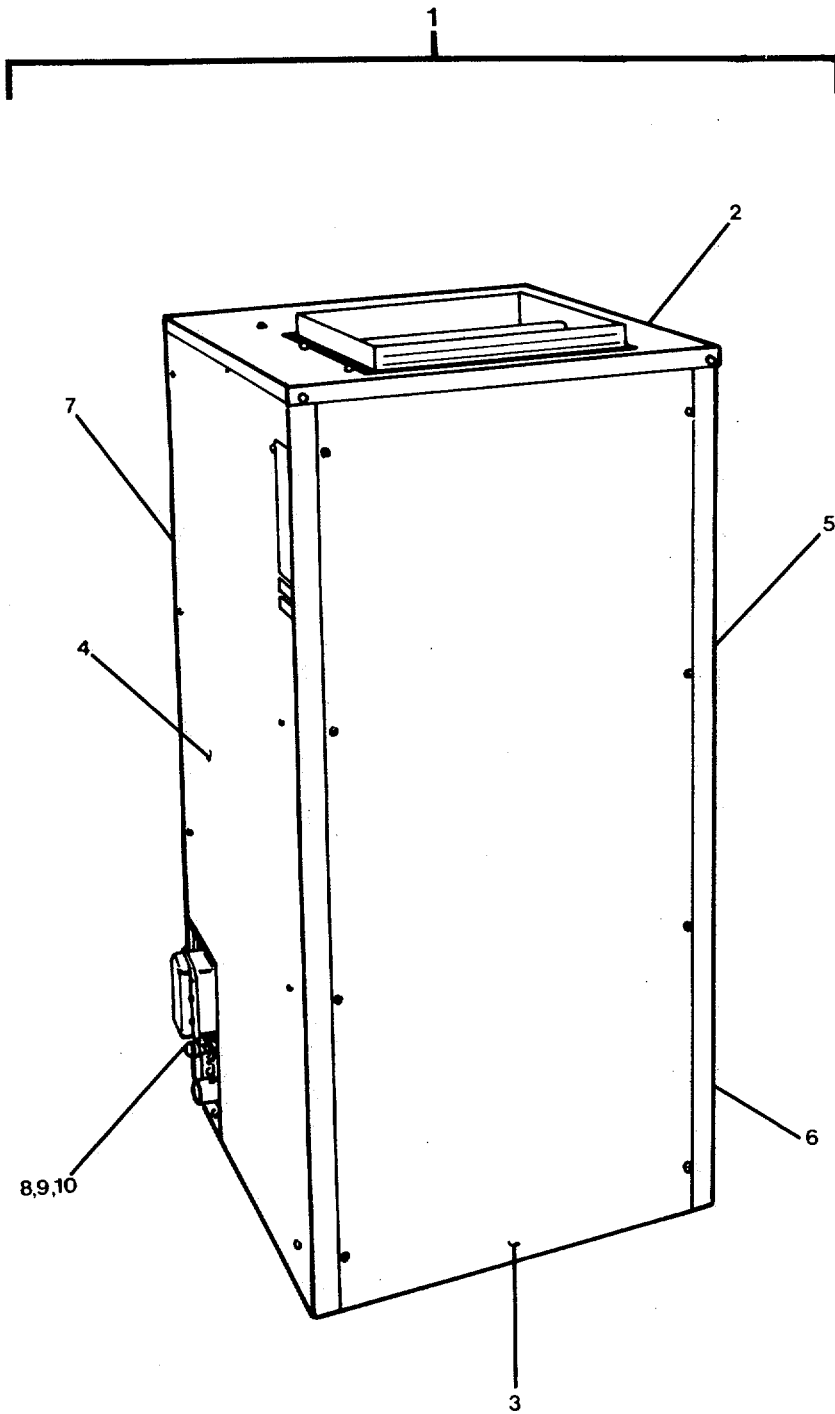

056HVAC

FIGURE 312. Air Conditioner Unit #AC 1 (Sheet 1 of 3).

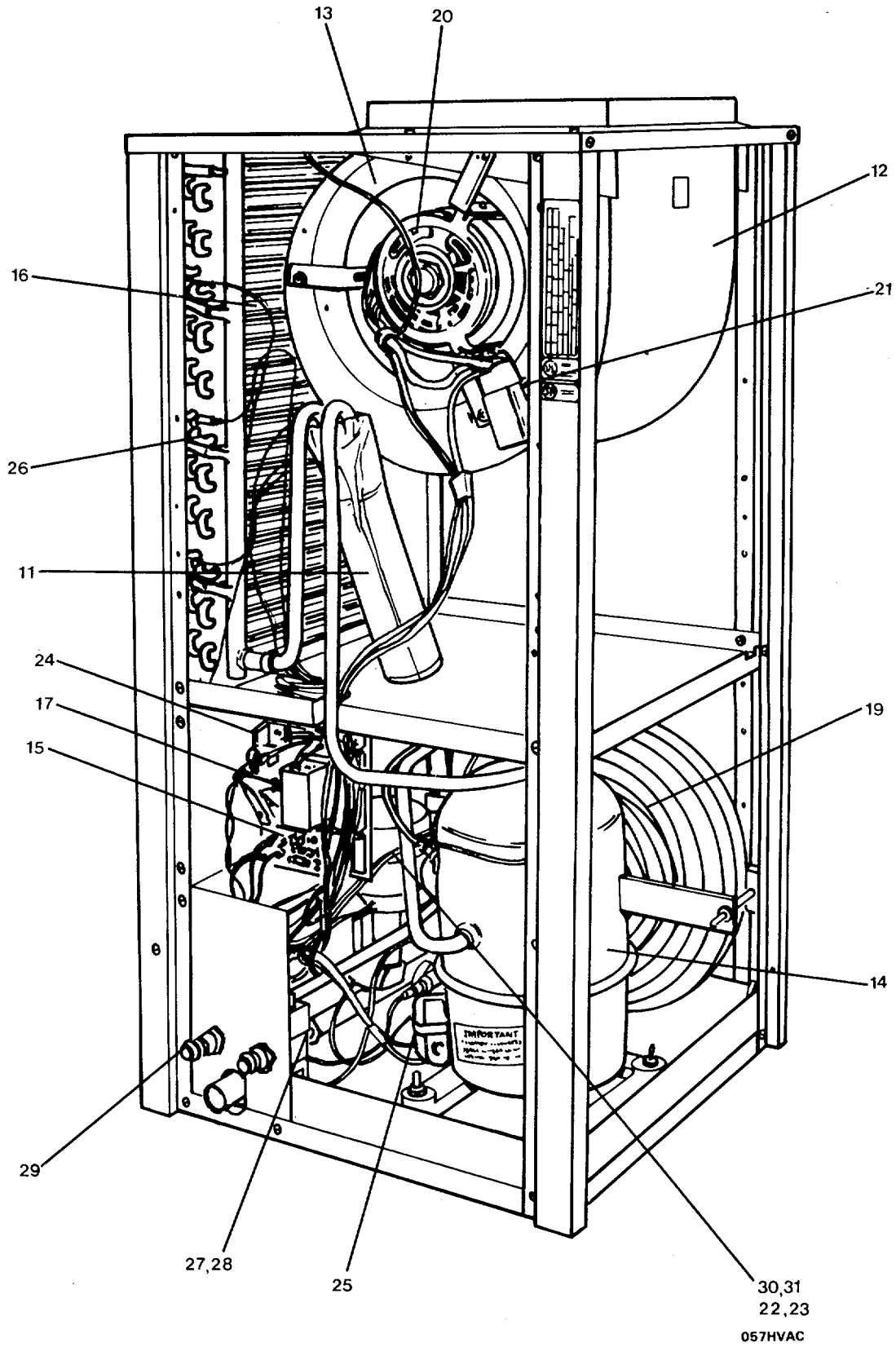
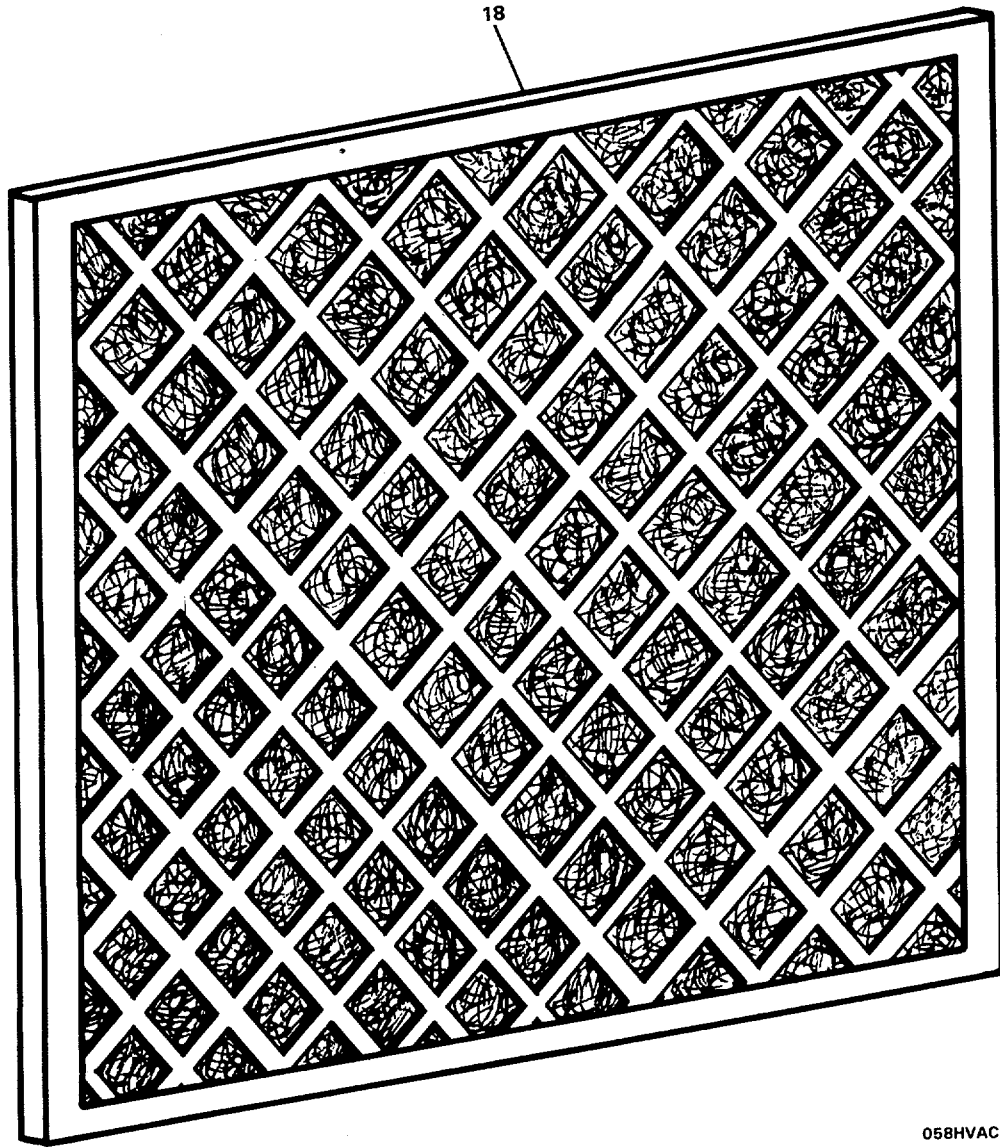

FIGURE 312. Air Conditioner Unit #AC 1 (Sheet 2 of 3).



058HVAC

FIGURE 312. Air Conditioner Unit #AC 1 (Sheet 3 of 3).

SECTION II

TM55-1905-223-24P-2

(1) ITEM NO	(2) SMR CODE	(3) FSCM	(4) PART NUMBER	(5) DESCRIPTION AND USABLE ON CODES(UOC)	(6) QTY
GROUP 17 ENVIRONMENTAL CONTROL SUBSYSTEM					
FIG. 312 AIR CONDITIONER UNIT #AC 1					
1	XDFFF	91764	SKC 33D	..AIR CONDITIONER (AIR CONDITIONER #1)	1
2	XDFZZ	91764	034-C-005-3	..CABINET, TOP.....	1
3	XDFZZ	91764	034-C-007	..CABINET, FRONT	1
4	XDFZZ	91764	034-C-010	..CABINET, LEFT.....	1
5	XDFZZ	91764	034-B-008	..CABINET, UPPER RIGHT.....	1
6	XDFZZ	91764	034-B-009	..CABINET, LOWER RIGHT	1
7	XDFZZ	91764	034-C-006	..CABINET, REAR.....	1
8	XDFZZ	91764	010-A-050	..STRAINER	1
9	XDFZZ	91764	SA010-A-065	..STRAINER AND CAP TU	1
10	XDFZZ	91764	SA010-A-067	..STRAINER AND CAP TU	1
11	XDFZZ	91764	010-A-085	..ACCUMULATOR.....	1
12	XDFZZ	91764	013-A-036	..BLOWER ASSEMBLY	1
13	XDFZZ	91764	013-A-124	..WHEEL, BLOWER	1
14	PAFZZ	91764	020-A-109	..COMPRESSOR, REFRIGER	1
15	PAFZZ	91764	025-A-009	..CONTACTOR, 25 AMP (30 AMP R8243B- . 1005)	1
16	XDFZZ	91764	025-A-014	..COIL, SOLENOID (230V L27-2001	1
17	PAFZZ	91764	025-A-241	HEAT PUMPS)..... ..TRANSFORMER, 24 VOL (AT40C-1210..... 230/120V).....	1
18	PACZZ	91764	030-A-052	..FILTER MEDIA, AIR CO	1
19	XDFZZ	91764	SA031-A-039	..CONDENSER ASSEMBLY	1
20	PAFZZ	91764	050-A-046	..MOTOR, BLOWER	1
21	PAFZZ	91764	017-A-009	..CAPACITOR, FIXED, PAP (5MFD 370V).....	1
22	PAFZZ	91764	050-A-106	..MOTOR, ALTERNATING C	1
23	PAFZZ	91764	SA057-A-022	..PUMP, CONDENSATE	1
24	PAFZZ	91764	059-A-119	..RELAY, ELECTROMAGNET	2
25	PAFZZ	91764	066-A-039	..SWITCH, HIGH PRESSUR	1
26	XDFZZ	91764	031-A-090	..EVAPORATOR	1
27	PAFZZ	91764	068-A-038	..VALVE, SOLENOID	1
28	PAFZZ	91764	068-A-098	..VALVE, SOLENOID	1
29	PAFZZ	91764	068-A-031	..VALVE, CHARGING	2
30	XDFZZ	91764	SA035-A-004	..HOUSING, PUMP	1
31	XDFZZ	91764	057-A-020	..IMPELLER, CONDENSATE	1

END OF FIGURE

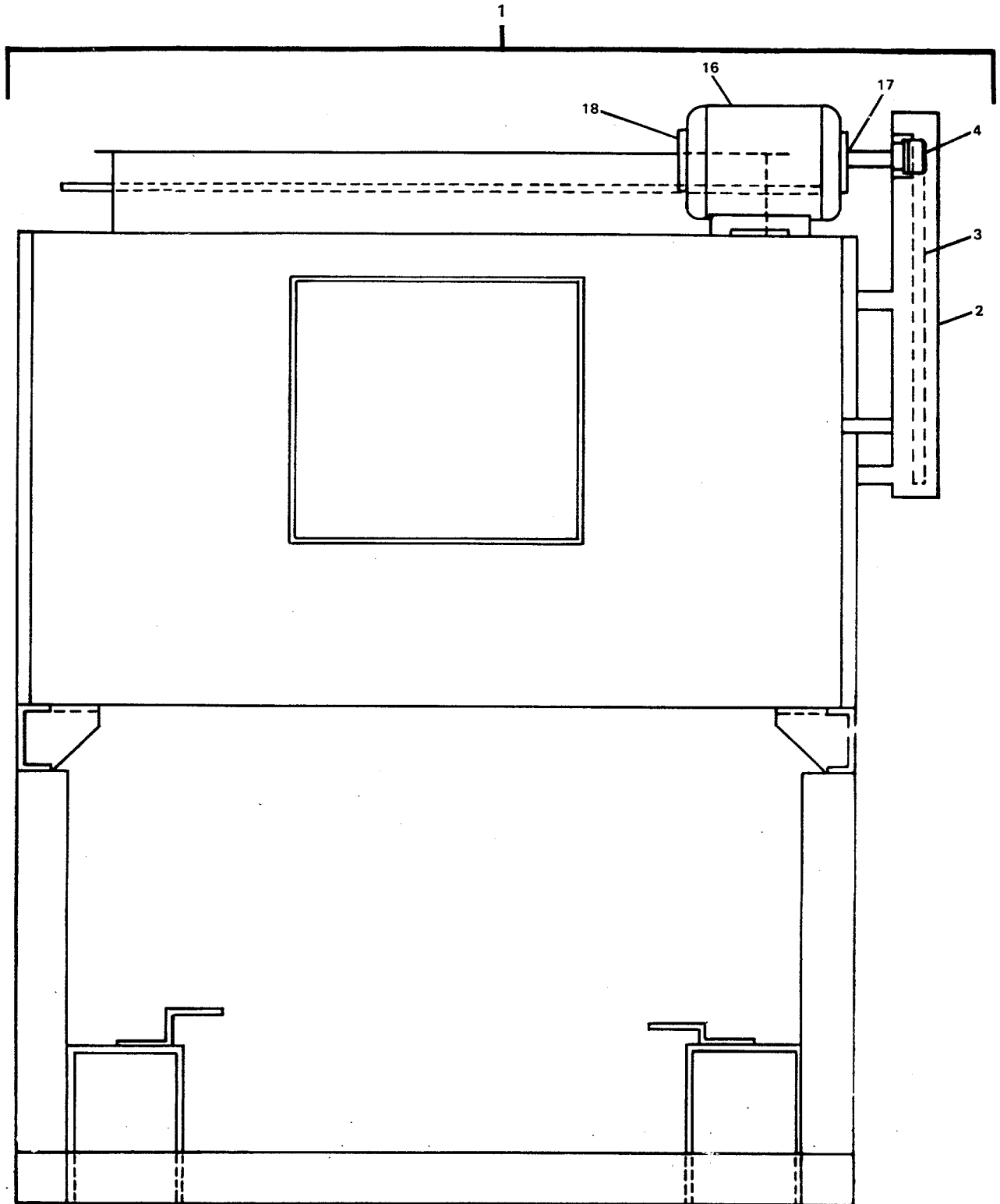

FIGURE 313. Air Conditioner Assembly #AC 2 (Sheet 1 of 15).

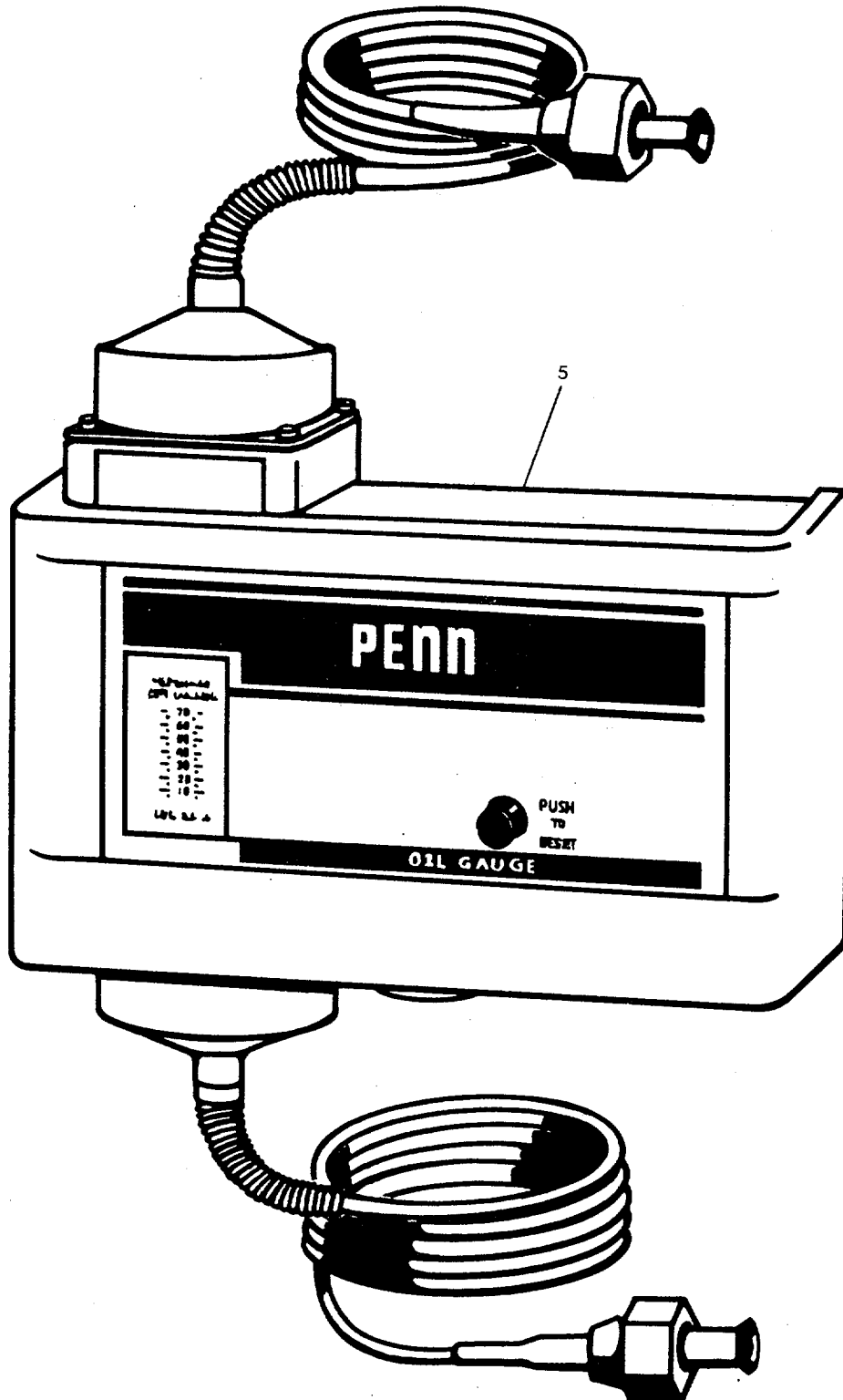

FIGURE 313. Air Conditioner Assembly #AC 2 (Sheet 2 of 15).

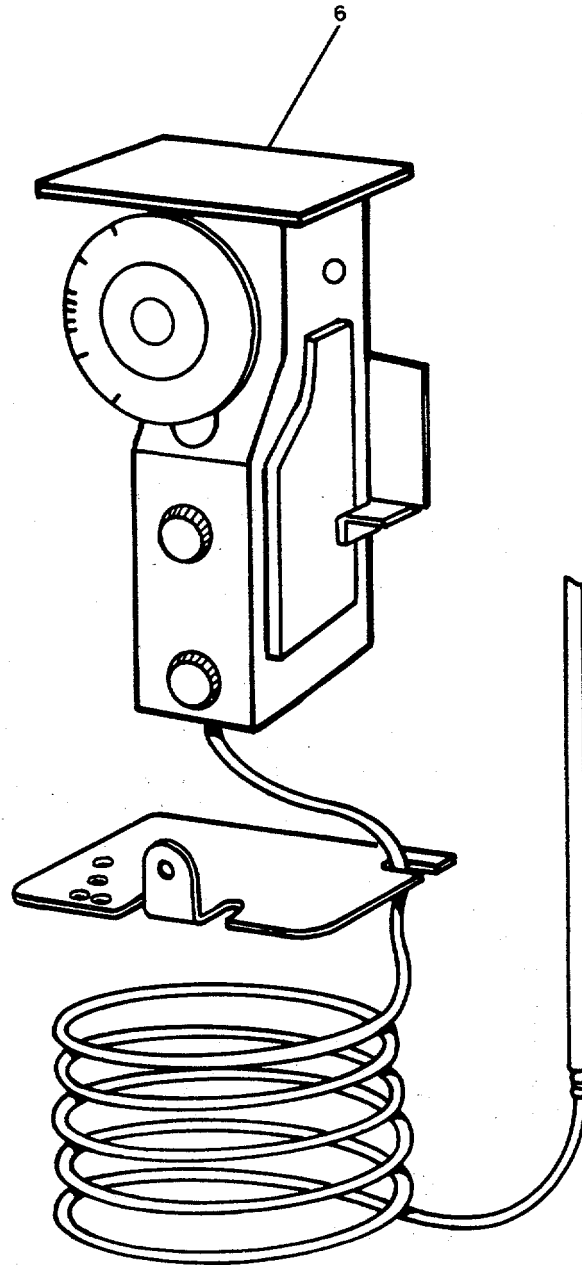
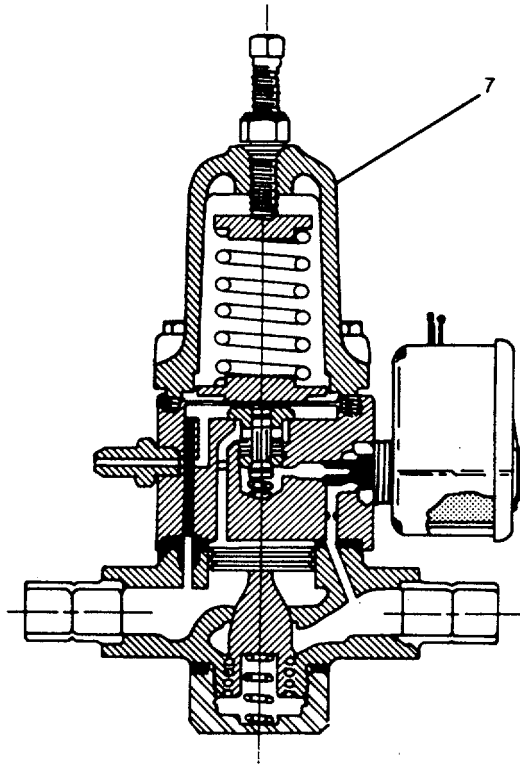

FIGURE 313. Air Conditioner Assembly #AC 2 (Sheet 3 of 15).



062HVAC

FIGURE 313. Air Conditioner Assembly #AC 2 (Sheet 4 of 15).

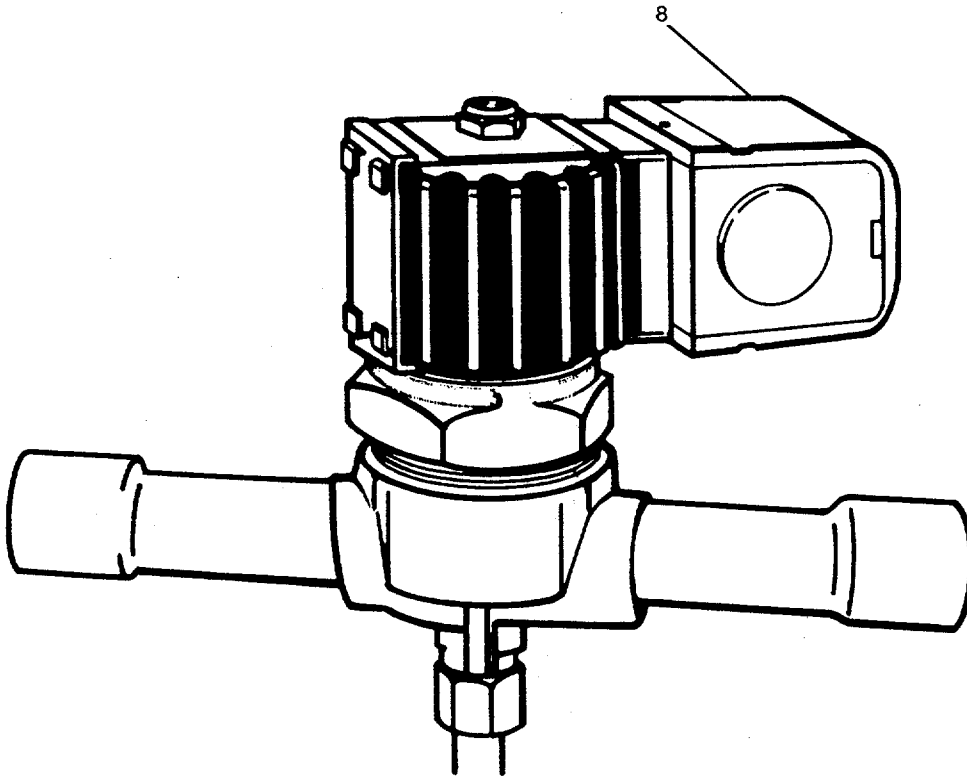

FIGURE 313. Air Conditioner Assembly #AC 2 (Sheet 5 of 15).

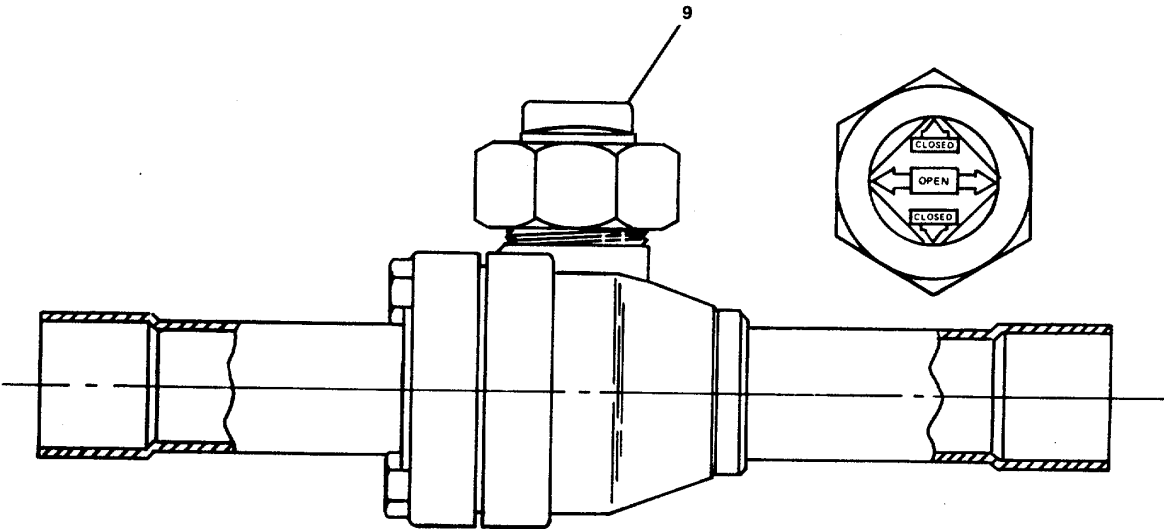

FIGURE 313. Air Conditioner Assembly #AC 2 (Sheet 6 of 15).

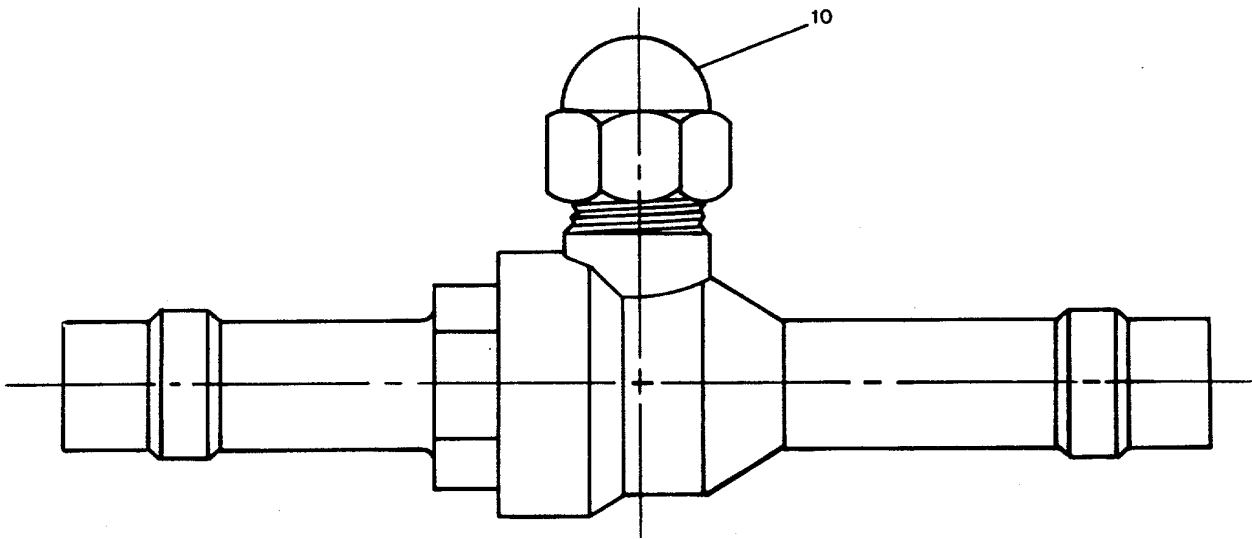

FIGURE 313. Air Conditioner Assembly #AC 2 (Sheet 7 of 15).

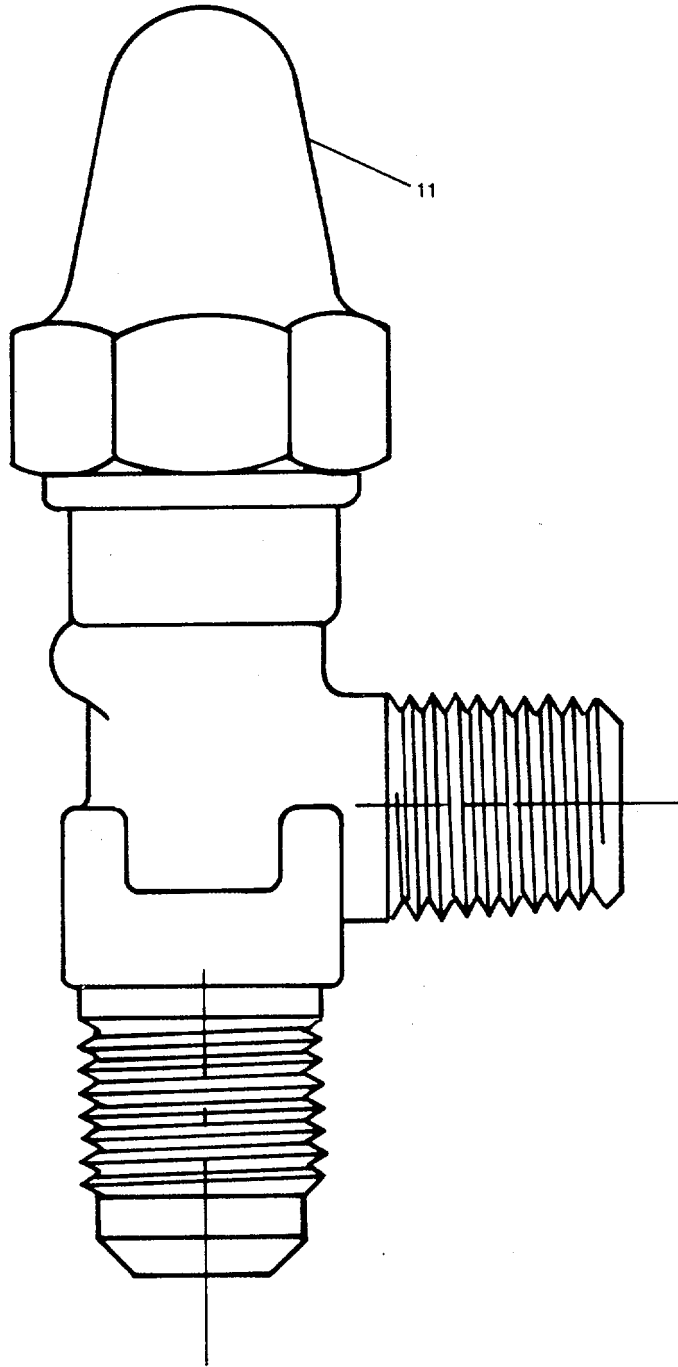

FIGURE 313. Air Conditioner Assembly #AC 2 (Sheet 8 of 15).

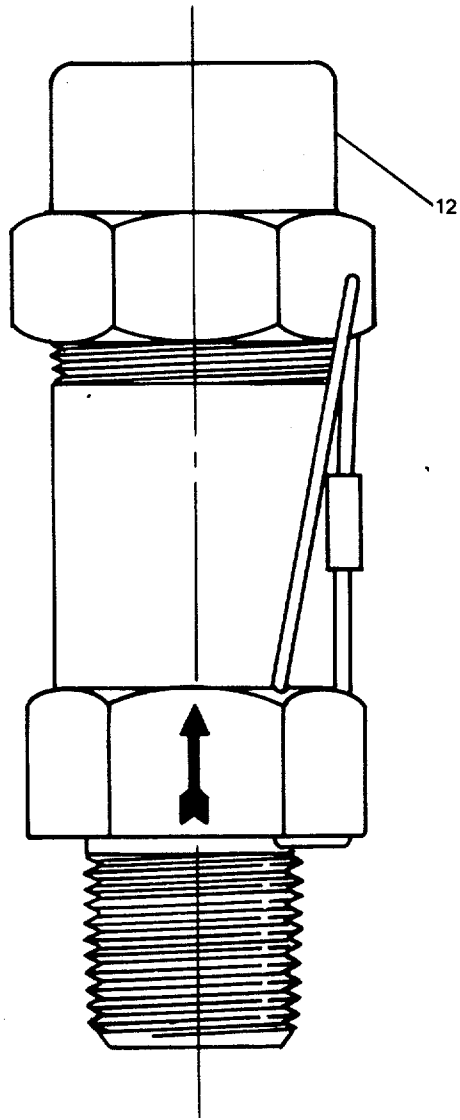
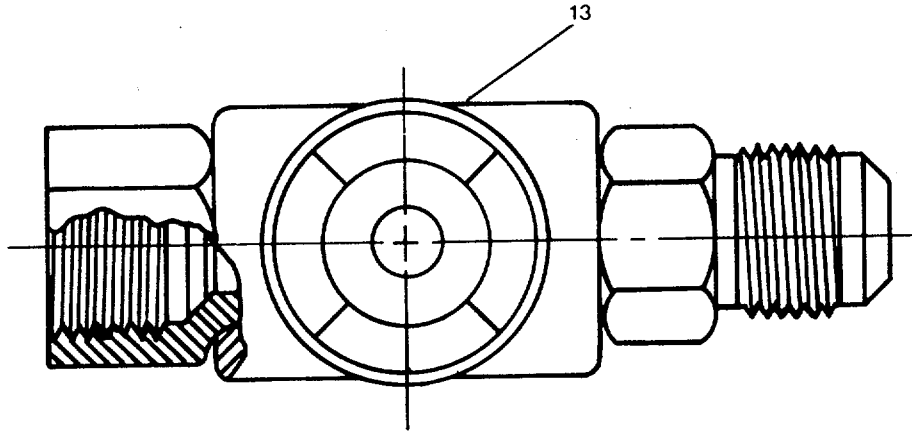

FIGURE 313. Air Conditioner Assembly #AC 2 (Sheet 9 of 15).



068HVAC

FIGURE 313. Air Conditioner Assembly #AC 2 (Sheet 10 of 15).

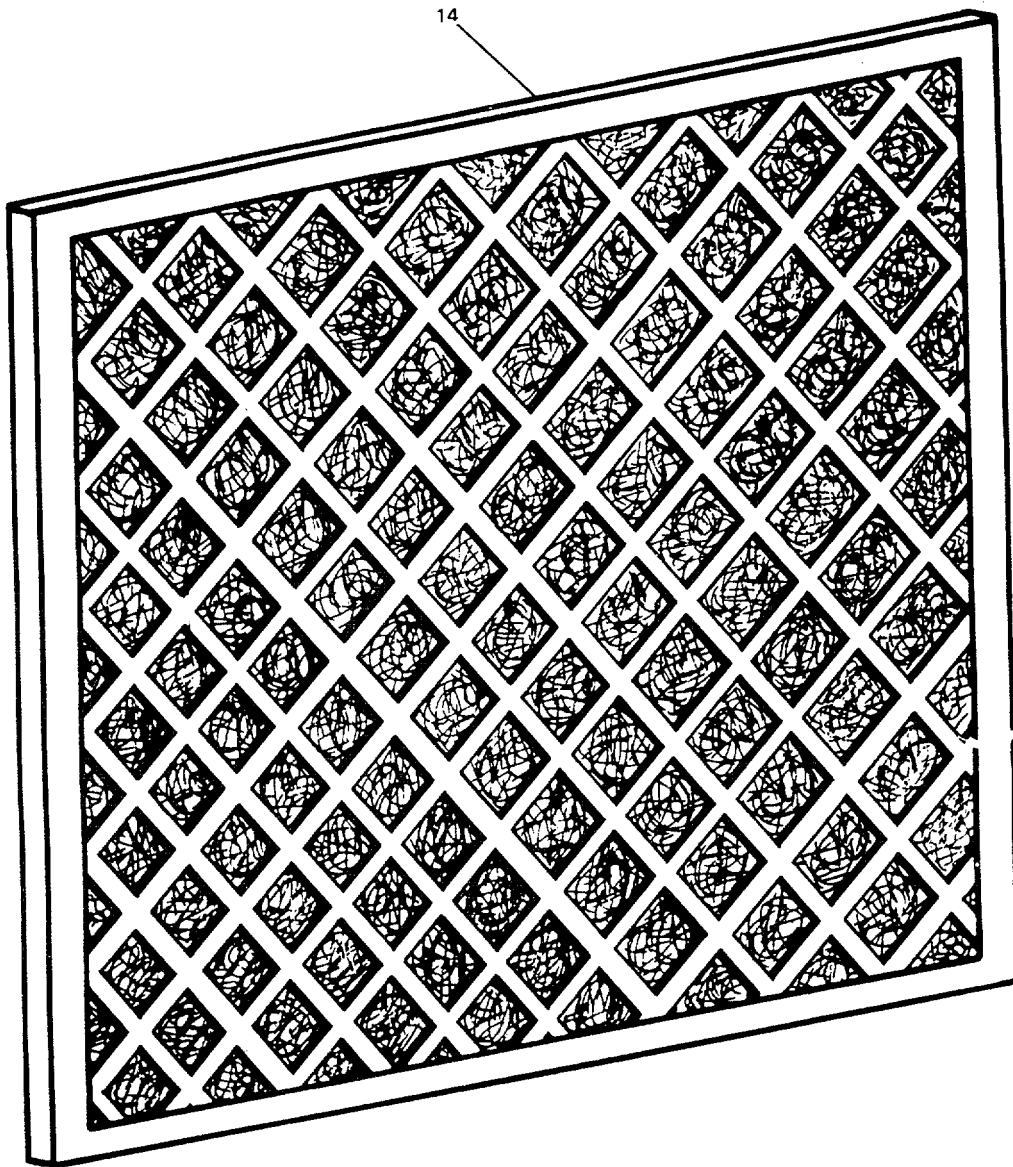

FIGURE 313. Air Conditioner Assembly #AC 2 (Sheet 11 of 15).

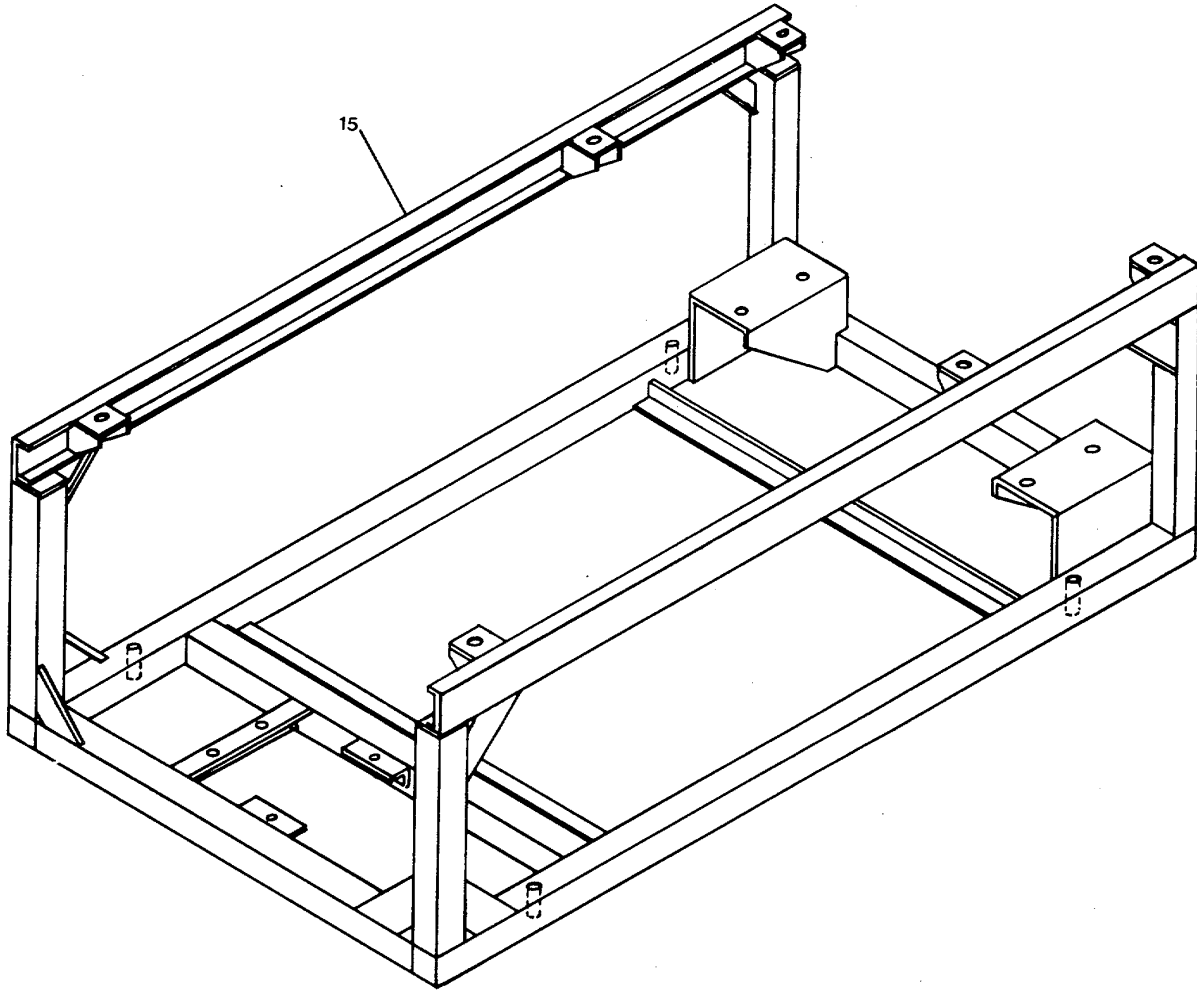

FIGURE 313. Air Conditioner Assembly #AC 2 (Sheet 12 of 15).

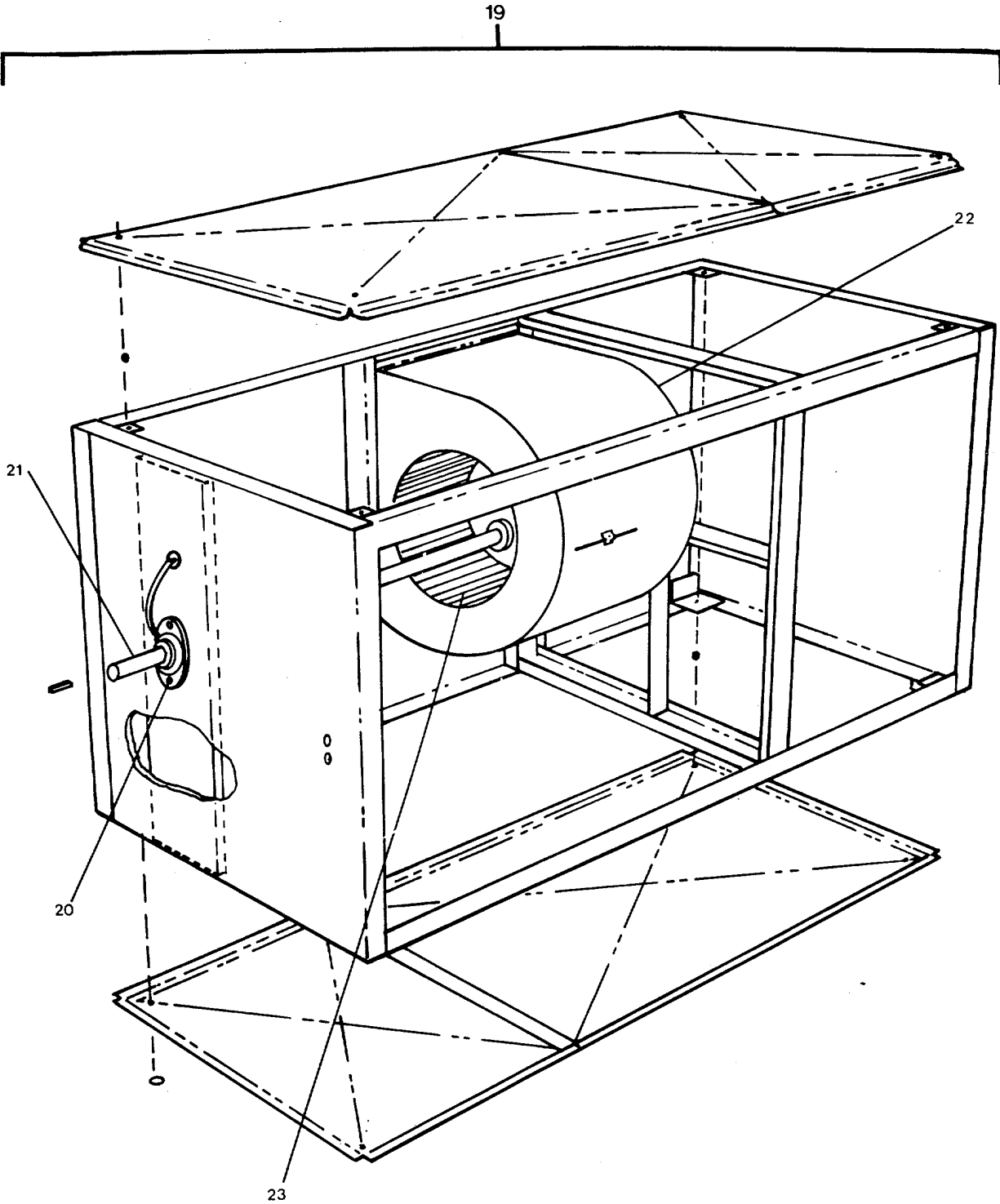

FIGURE 313. Air Conditioner Assembly #AC 2 (Sheet 13 of 15).

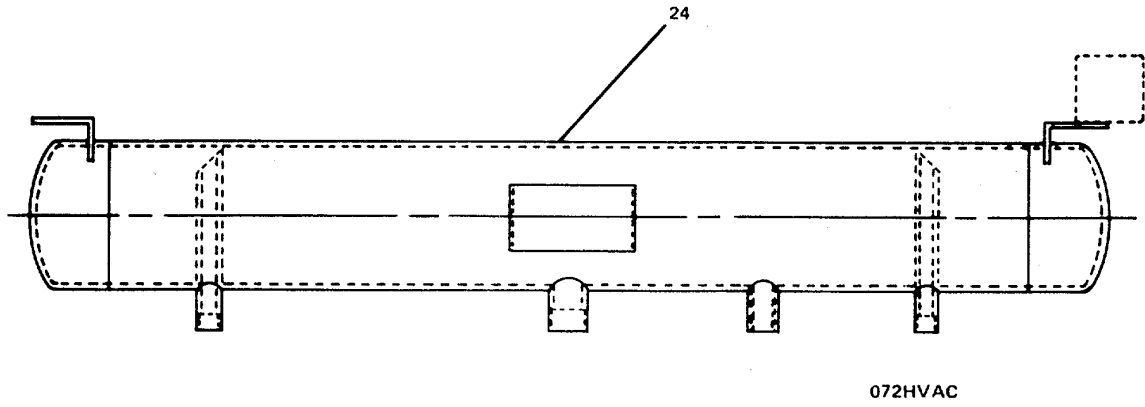

FIGURE 313. Air Conditioner Assembly #AC 2 (Sheet 14 of 15).

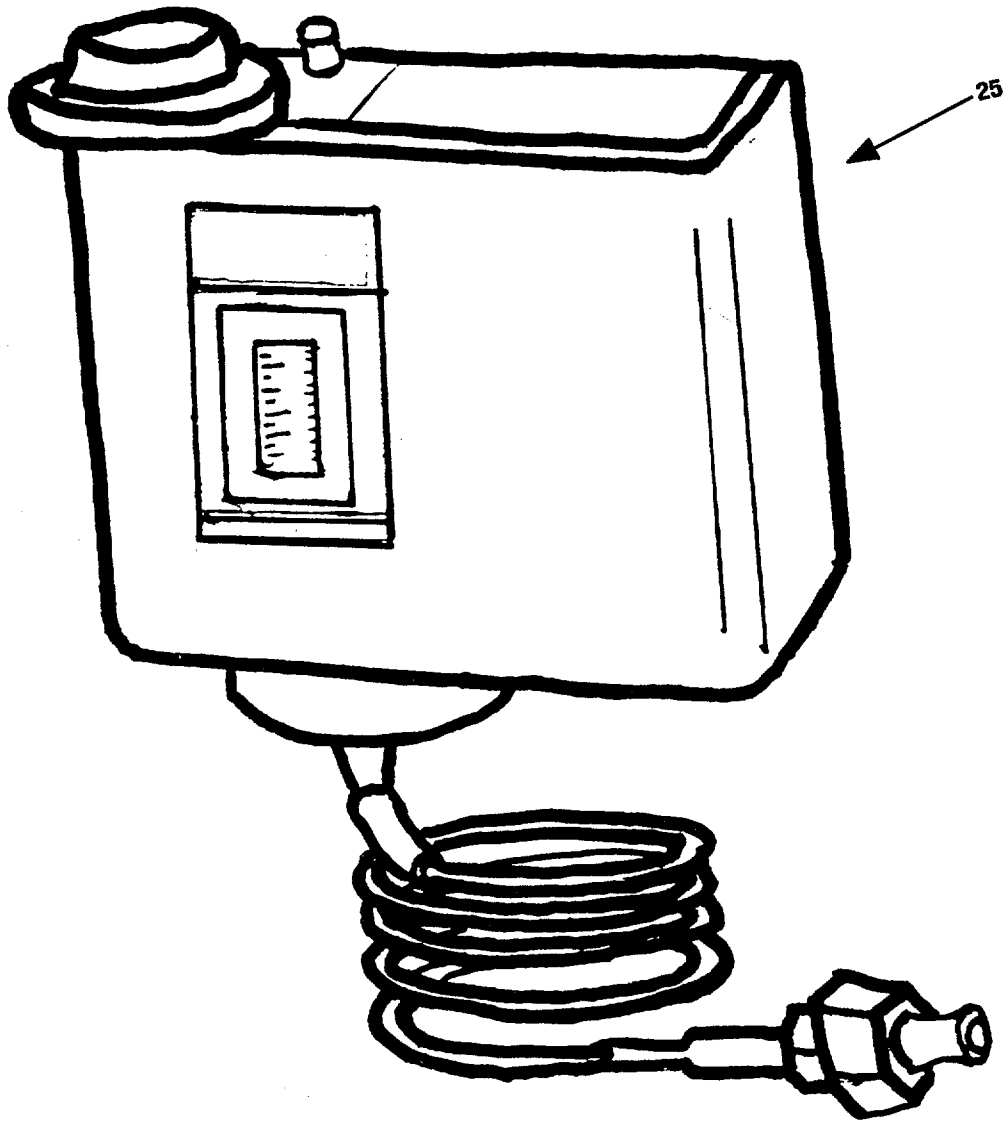

FIGURE 313. Air Conditioner Assembly #AC 2 (Sheet 15 of 15).

SECTION II

TM55-1905-223-24P-2 C01

(1) ITEM NO	(2) SMR CODE	(3) FSCM	(4) PART NUMBER	(5) DESCRIPTION AND USABLE ON CODES(UOC)	(6) QTY
GROUP 17 ENVIRONMENTAL CONTROL SUBSYSTEM					
FIG. 313 AIR CONDITIONER UNIT #AC 2					
1	XDHHH	94674	1087	..AIR CONDITIONER (AIR CONDITIONER #2)	1
2	XDHZZ	94674	LSL-106-4	..GUARD,BELT	1
3	PACZZ	94674	LSL-106-2	..BELT,V	2
4	XDHZZ	94674	LSL-106-5	..SHEAVE	2
5	PAHZZ	92578	P28DA-1	..SWITCH,PRESSURE	1
6	PAHZZ	92578	A19ABC-74	..SWITCH,THERMOSTATIC	1
7	PAHZZ	78462	A9SE	..VALVE,REGULATING,SY	1
8	PAHZZ	78462	ME25S270	..VALVE,SOLENOID	1
9	PAHZZ	58553	592A-13ST	..VALVE,BALL	1
10	PAHZZ	58553	587A-14ST	..VALVE,BALL	1
11	PAHZZ	58553	600A-4B	..VALVE,ANGLE	1
12	PAHZZ	58553	3014	..VALVE,PRESSURE RELI	1
13	PAHZZ	58553	60-14S	..INDICATOR,SIGHT,LIQ LIQUID	1
14	PACZZ	94674	16X20X2	..FILTER MEDIA,AIR CO	6
15	XDHZZ	94674	1087-1	..FRAME,SUPPORT	1
16	PAHHH	01425	7L27/765	..MOTOR,ALTERNATING C	1
17	PACZZ	01425	P4881	..BEARING,BALL,ANNULA (SHAFT END)	1
18	PACZZ	01425	P4879	..BEARING,BALL,ANNULA (OPPOSITE END)	1
19	PAHHH	94674	LSL-106C	..FAN,VANEAXIAL	1
20	XDHZZ	94674	852-206493S-02	..BEARING,FLANGE	1
21	XDHZZ	94674	886-276291B-00	..SHAFT,DRIVE	1
22	XDHZZ	94674	875-274641D-01	..HOUSING,FAN	1
23	XDHZZ	94674	875-285531A-19	..IMPELLER,FAN,CENTRI	1
24	XDHZZ	94674	1087-4	..RECEIVER,LIQUID REF	1
25	XDHZZ	92578	P70AB-2	SWITCH, LOW PRESSURE CONTROL	1

END OF FIGURE

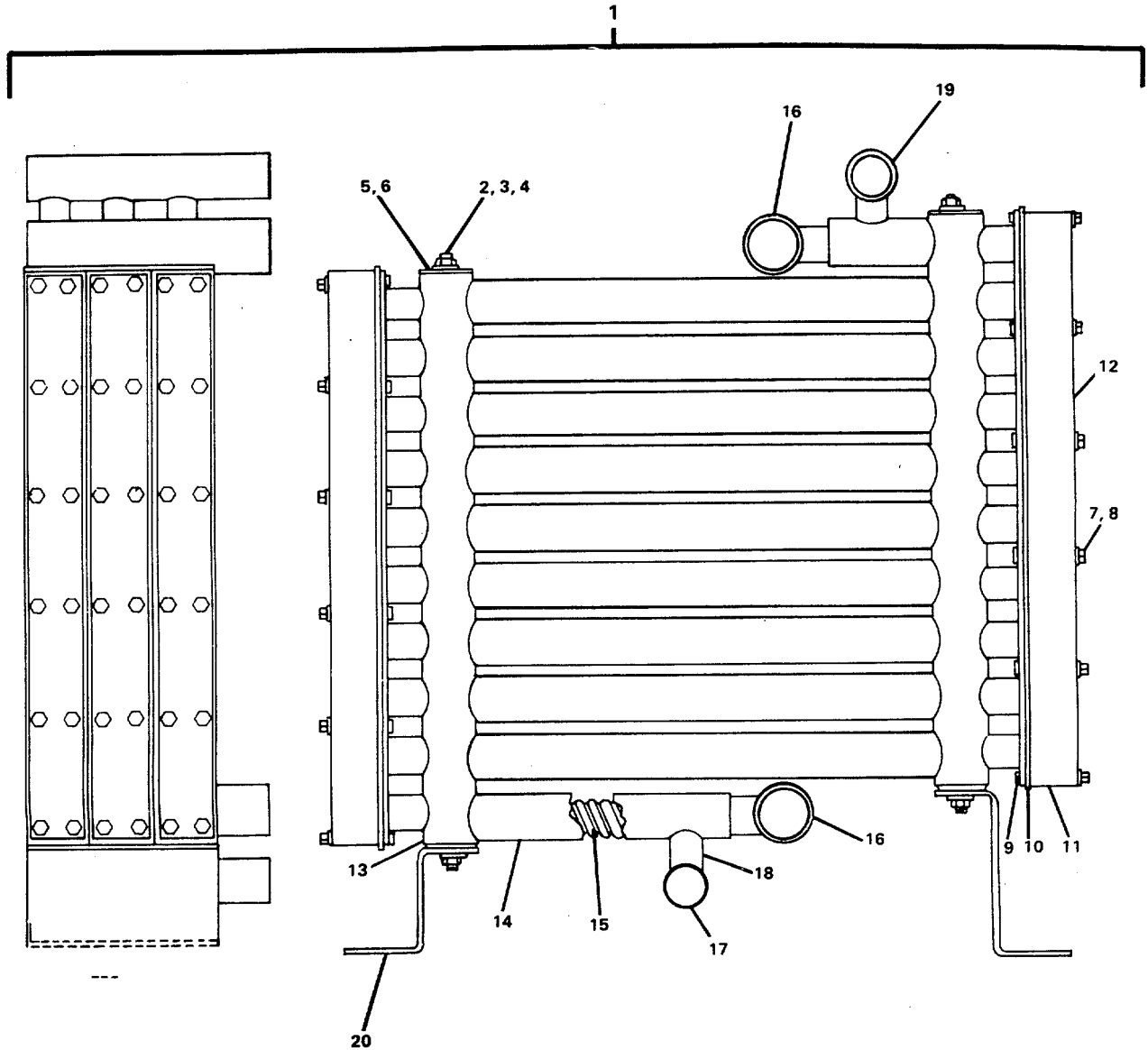

073HVAC

FIGURE 314. Refrigerator Condenser.

SECTION II

TM55-1905-223-24P-2

(1) ITEM NO	(2) SMR CODE	(3) FSCM	(4) PART NUMBER	(5) DESCRIPTION AND USABLE ON CODES(UOC)	(6) QTY
GROUP 17 ENVIRONMENTAL CONTROL SUBSYSTEM					
FIG. 314 REFRIGERATOR CONDENSER					
1	XDOHH	59227	SW 18 3/4 M3 3/4	..CONDENSER,REFRIGERA	1
2	XDOZZ	59227	R0002-8	...BOLT,MACHINE	8
3	XDOZZ	59227	R0002-9	...WASHER,FLAT	8
4	XDOZZ	59227	R0002-10	...NUT,HEXAGON HEAD	8
5	XDHZZ	59227	R0002-18	...STRAP,STEEL	2
6	XDHZZ	59227	R0002-19	...SLUG,STEEL	2
7	XDHZZ	59227	R0002-16	...BOLT,SILICON BRONZE	36
8	XDHZZ	59227	R0002-17	...BOLT,SILICON BRONZE	36
9	XDHZZ	59227	R0002-12	...NUT,BRASS INSERT	36
10	XDHZZ	59227	R0002-13	...PLATE,FLANGE	2
11	XDHZZ	59227	R0002-14	...GASKET	2
12	XDHZZ	59227	R0002-15	...HEAD,DELRIN.....	2
13	XDHZZ	59227	R0002-3	...SUPPORT,STEEL	2
14	XDHZZ	59227	R0002-1	...SHELL	27
15	XDHZZ	59227	R0002-2	...TUBE,WATER,CU-NI	27
16	XDHZZ	59927	R0002-4	...PIPE,SCHEDULE (90/10)	2
17	XDHZZ	59227	R0002-5	...PIPE,TYPE L,COPPER	2
18	XDHZZ	59227	R0002-6	...PIPE,TYPE L,COPPER	2
19	XDOZZ	59227	R0002-7	...PIPE,TYPE L,COPPER	2
20	XDHZZ	59227	R0002-11	...LEG,STEEL	2

END OF FIGURE

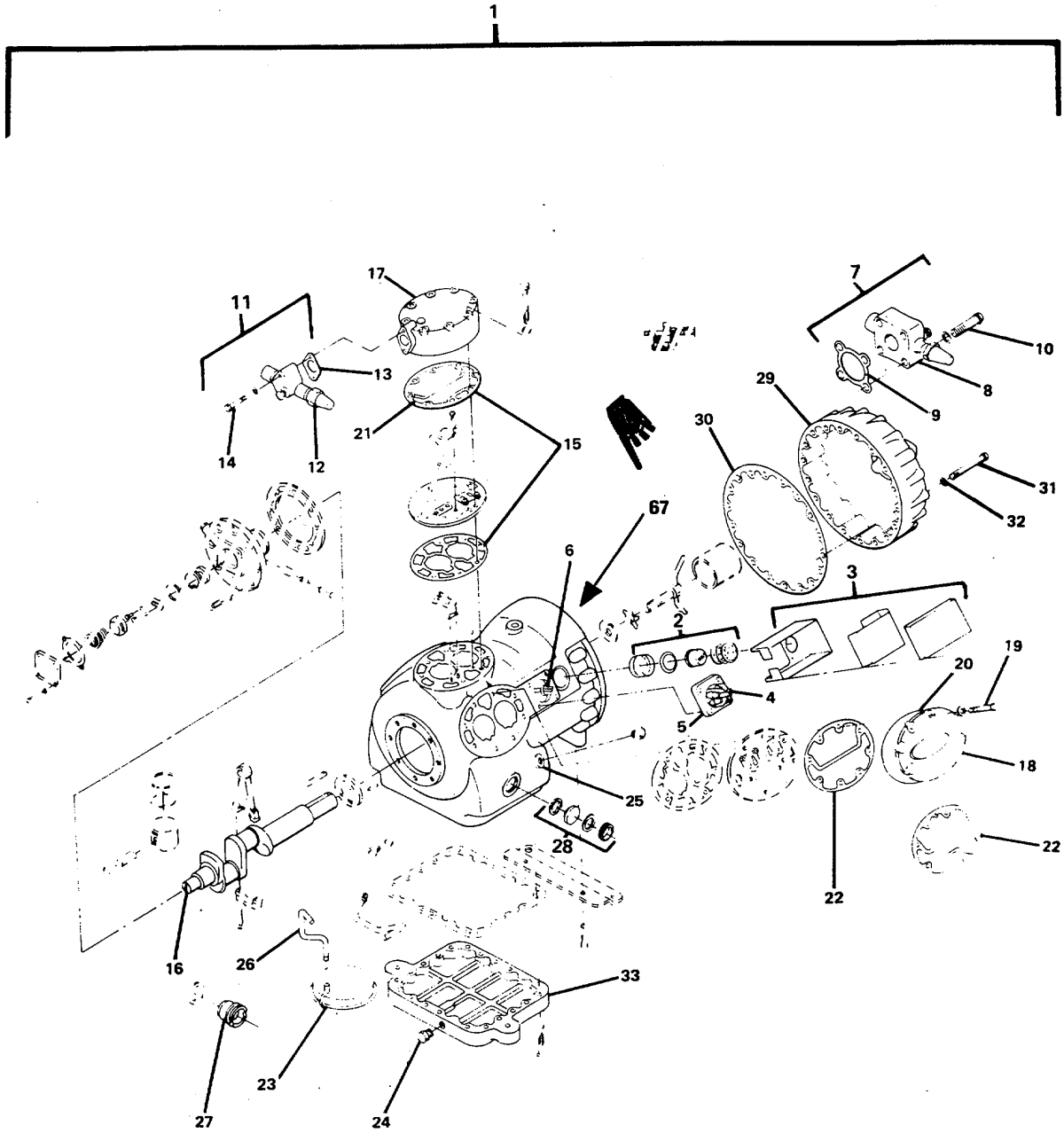

FIGURE 315. Refrigeration Compressor (Sheet 1 of 2).

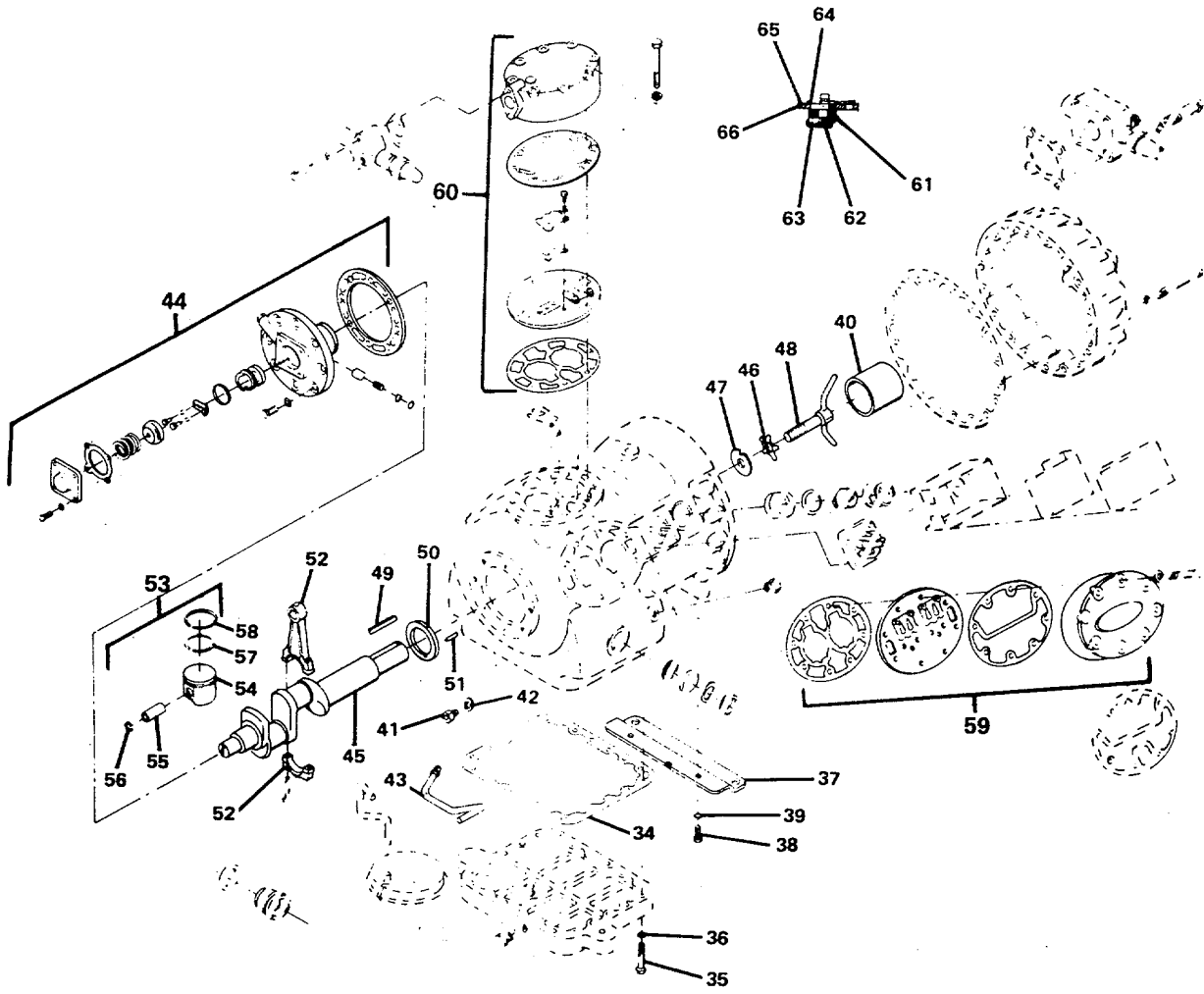

FIGURE 315. Refrigeration Compressor (Sheet 2 of 2).

SECTION II

TM55-1905-223-24P-2

(1) ITEM NO	(2) SMR CODE	(3) FSCM	(4) PART NUMBER	(5) DESCRIPTION AND USABLE ON CODES(UOC)	(6) QTY
GROUP 17 ENVIRONMENTAL CONTROL SUBSYSTEM					
FIG. 315 REFRIGERATING COMPRESSOR					
1	PBHHH	10855	06D()537	..COMPRESSOR,REFRIGER.....	1
2	PAHZZ	10855	06DA-660-055	...SWITCH,THERMOSTATIC	1
3	XDHZZ	10855	6-D-21-1032	...BRACKET,THERMOSTAT	1
4	XDHZZ	10855	06DA-660-045	...TERMINAL	1
5	PAHZZ	10855	6-D-40-1061	...GASKET (TERMINAL).....	1
6	XDHZZ	10855	6-D-40-1311	...WASHER,FLAT (GROMMET)	1
7	PAHHH	10855	06 EA 660090	...PARTS KIT,VALVE.....	1
8	XDHZZ	10855	EN07EA041	...VALVE (SHUTOFF SUCTION)	1
9	PAHZZ	10855	6-D-68-1131	...GASKET (SUCTION).....	1
10	XDHZZ	10855	AA-06-BR-297	...SCREW,CAP,HEXAGON	1
11	PAHHZ	41947	B32197	...VALVE,ANGLE	1
12	XDHZZ	10855	EN07AA284	...VALVE,ANGLE (SHUTOFF DISCHARGE)	1
13	PAHZZ	10855	6-D-40-1131	...GASKET DISCHARGE	1
14	XDHZZ	10855	AA-06-BR-205	...BOLT,MACHINE.....	1
15	PAHZZ	10855	6-D-43-172	...GASKET SET	1
16	XDHZZ	10855	AX-14CA-135	...PIN,ROLL	1
17	XDHZZ	10855	6-D-68-1023	...CYLINDER HEAD,COMPR.....	1
18	XDHZZ	10855	6-D-40-2163	...HEAD COMPRESSOR	2
19	XDHZZ	10855	AA-06BR-237	...SCREW,CAP,HEXAGON H.....	8
20	XDHZZ	10855	AU-51YA-008	...WASHER,FLAT	8
21	PAHZZ	10855	6-D-68-1053	...GASKET (CYLINDER HEAD)	1
22	PAHZZ	10855	6-D-75-2672	...GASKET (CYLINDER HEAD)	2
23	XDHZZ	10855	6-D-40-103	...SCREEN,OIL STRAINER	1
24	XDHZZ	10855	5-H-40-1141	...PLUG,MACHINE THREAD	1
25	PAHZZ	10855	AU-51YA-011	...GASKET (OIL BY-PASS).....	1
26	XDHZZ	10855	6-D-75-2153	...TUBE,OIL SUCTION	1
27	PAHZZ	10855	6-D-23-522	... VALVE ASSEMBLY,RELI	1
28	XDHZZ	10855	5-F-20-152	...WINDOW,OBSERVATION	1
29	XDHZZ	10855	06 EA-502-224	...COVER,MOTOR END	1
30	PAHZZ	10855	6-F-25-1013	...GASKET (MOTOR END COVER).....	1
31	XDHZZ	10855	AA-06BR-271	...SCREW (MOTOR END COVER).....	18
32	XDHZZ	10855	AU-51YA-008	...WASHER,FLAT	18
33	XDHZZ	10855	6-D-68-1274	...PLATE,COVER.....	1
34	PAHZZ	10855	6-D-68-1043	...GASKET (BOTTOM PLATE)	1
35	XDHZZ	10855	AA-06BR-235	...CAPSCREW,BOTTOM PLA	22
36	XDHZZ	10855	AU-51YA-005	...WASHER,FLAT (BOTTOM PLATE)	22
37	XDHZZ	10855	06EA-500-052	...FOOT,COMPRESSOR	1
38	XDHZZ	96906	MS18154-60	...SCREW,CAP,HEXAGON H (COMPRESSOR	2
39	XDHZZ	10855	AU-27AR-241	...WASHER (COMPRESSOR FOOT)	2
40	XDHZZ	10855	06DA-402-133	...STRAINER,SUCTION AS	1
41	PAHZZ	10855	6-D-40-162	...VALVE,SAFETY RELIEF	1
42	XDHZZ	10855	CA-63AA-051	...PLUG,PIPE.....	3
43	XDHZZ	10855	DC-03CA-076	...INVERTED NUT,TUBE C	1
44	PAHZZ	10855	6-D-68-952	...HEAD,PUMP AND BEARI	1
45	PBHZZ	10855	6-D-75-722	...CRANKSHAFT,COMPRESS	1
46	XDHZZ	10855	6-D-75-1011	.. WASHER,KEY.....	1

SECTION II

TM55-1905-223-24P-2

(1) ITEM NO	(2) SMR CODE	(3) FSCM	(4) PART NUMBER	(5) DESCRIPTION AND USABLE ON CODES(UOC)	(6) QTY
47	XDHZZ	10855	6-D-40-1001	...WASHER,KEY.....	1
48	XDHZZ	10855	6-D-75-122	...TUBE,ASSEMBLY,EQUAL.....	1
49	PBHZZ	10855	AW-01DA-096	...KEY,MACHINE.....	1
50	XDHZZ	10855	6-D-68-1491	...WASHER.....	1
51	XDHZZ	10855	AX-13AA-091	...PIN,SPIROL,CRANKSHA.....	1
52	PBHZZ	10855	06DA660042	...CONNECTING ROD,PIS.....	6
53	PAHZZ	10855	6-D-75-181	...PISTON,COMPRESSOR.....	6
54	XDHZZ	10855	6-D-75-2043	...PISTON,COMPRESSOR.....	6
55	XDHZZ	10855	6-D-43-1661	...PIN,PISTON.....	6
56	XDHZZ	10855	6-D-43-1651	...RING,RETAINING.....	6
57	PAHZZ	10855	AU-50CP-245	...RING,PISTON.....	6
58	PAHZZ	10855	AU-50CP-355	...RING,PISTON.....	6
59	PAHZZ	10855	6-D-75-253	...VALVE PLATE PACKAGE.....	2
60	PAHZZ	10855	06-D-75-163	...VALVE PLATE ASSEMBL.....	1
61	PAHZZ	10855	06DA-502-322	...VALVE,CHECK.....	1
62	XDHZZ	10855	06DA-502-342	...BODY,CHECK VALVE.....	1
63	PAHZZ	10855	6-D-75-2081	...SPRING,VALVE.....	1
64	XDHZZ	10855	AC-15AA-082	...SCREW,ROUND HEAD.....	2
65	XDHZZ	10855	AU-11AR-081	...WASHER,LOCK,SPRING.....	2
66	XDHZZ	10855	06DA-660-057	...MOUNTING,PACKAGE.....	1
67	XDHZZ	10855	38AQ-660-004	...CRANKCASE OIL HEATING ELEMENT.....	1

END OF FIGURE

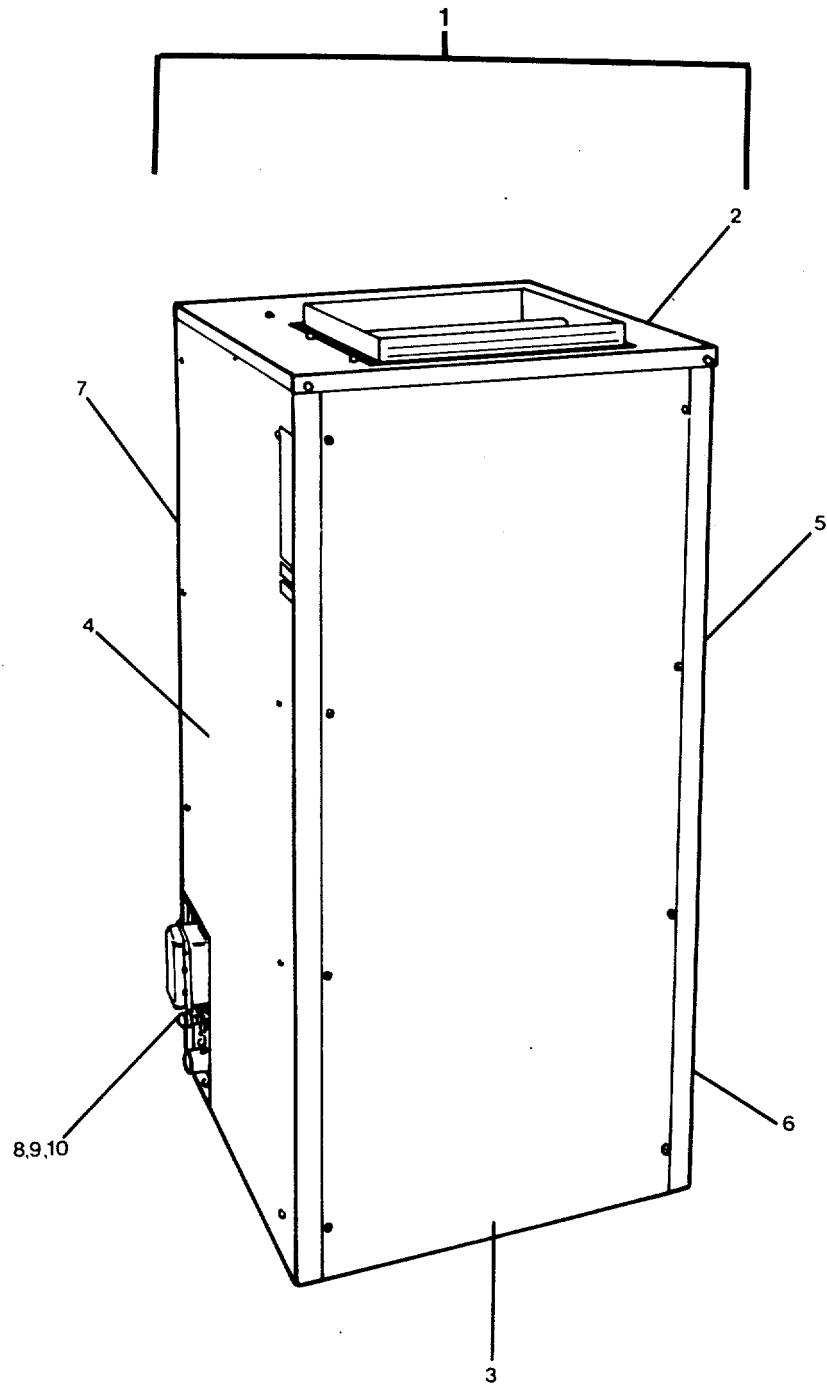

056HVAC

FIGURE 316. Air Cooler Unit Air Conditioner #A3 (Sheet 1 of 3).

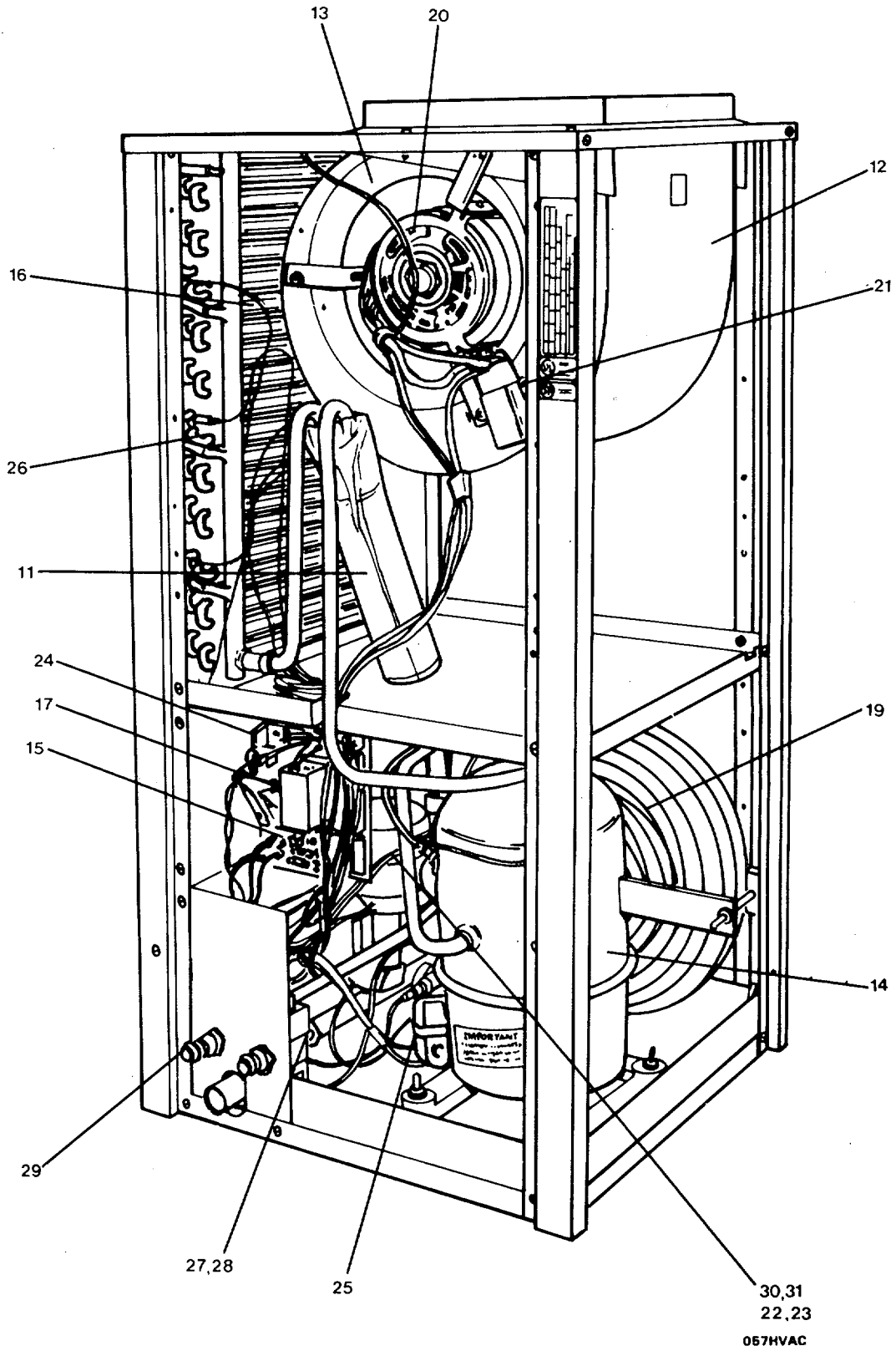
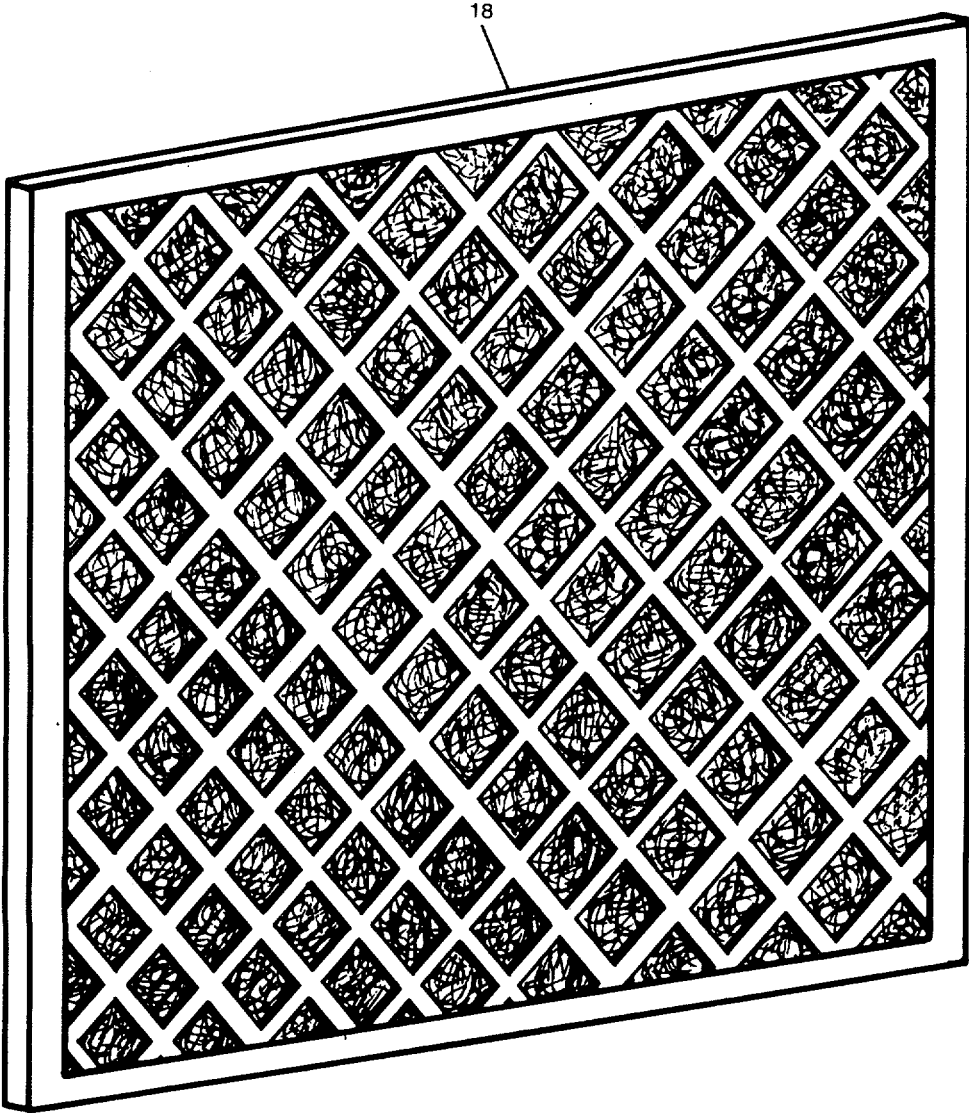

FIGURE 316. Air Cooler Unit Air Conditioner #A3 (Sheet 2 of 3).



068HVAC

FIGURE 316. Air Cooler Unit Air Conditioner #A3 (Sheet 3 of 3).

SECTION II

TM55-1905-223-24P-2

(1) ITEM NO	(2) SMR CODE	(3) FSCM	(4) PART NUMBER	(5) DESCRIPTION AND USABLE ON CODES(UOC)	(6) QTY
GROUP 17 ENVIRONMENTAL CONTROL SUBSYSTEM					
FIG. 316 AIR COOLER UNIT (AIR CONDITIONER #A3)					
1	XDFFF	91764	5KC 33D	..AIR CONDITIONER (AIR CONDITIONER #3)	1
2	XDFZZ	91764	034-C-005-3	..CABINET, TOP	1
3	XDFZZ	91764	034-C-007	..CABINET, FRONT	1
4	XDFZZ	91764	034-C-010	..CABINET, LEFT	1
5	XDFZZ	91764	034-B-008	..CABINET, UPPER RIGHT	1
6	XDFZZ	91764	034-B-009	..CABINET, LOWER RIGHT	1
7	XDFZZ	91764	034-C-006	..CABINET, REAR	1
8	XDFZZ	91764	010-A-050	..STRAINER	1
9	XDFZZ	91764	SA010-A-065	..STRAINER AND CAP TU	1
10	XDFZZ	91764	SA010-A-067	..STRAINER AND CAP TU	1
11	XDFZZ	91764	010-A-085	..ACCUMULATOR	1
12	XDFZZ	91764	013-A-036	..BLOWER ASSEMBLY	1
13	XDFZZ	91764	013-A-124	..WHEEL, BLOWER	1
14	PAFZZ	91764	020-A-109	..COMPRESSOR, REFRIGER	1
15	PAFZZ	91764	025-A-009	..CONTACTOR, 25 AMP (30 AMP R8243B-1005)	1
16	XDFZZ	91764	025-A-014	..COIL, SOLENOID (230V L27-2001 HEAT PUMPS) ..	1
17	PAFZZ	91764	025-A-241	..TRANSFORMER, 24 VOL (AT40C-1210	1
				230/120V)	
18	PACZZ	91764	030-A-052	..FILTER MEDIA, AIR CO	1
19	XDFZZ	91764	SA031-A-039	..CONDENSER ASSEMBLY	1
20	PAFZZ	91764	050-A-046	..MOTOR, BLOWER	1
21	PAFZZ	91764	017-A-009	..CAPACITOR, FIXED, PAP (5MFD 370V)	1
22	PAFZZ	91764	050-A-106	..MOTOR, ALTERNATING C	1
23	PAFZZ	91764	SA057-A-022	..PUMP, CONDENSATE	1
24	PAFZZ	91764	059-A-119	..RELAY, ELECTROMAGNET	2
25	PAFZZ	91764	066-A-039	..SWITCH, HIGH PRESSUR	1
26	XDFZZ	91764	031-A-090	..EVAPORATOR	1
27	PAFZZ	91764	068-A-038	..VALVE, SOLENOID	1
28	PAFZZ	91764	068-A-098	..VALVE, SOLENOID	1
29	PAFZZ	91764	068-A-031	..VALVE, CHARGING	2
30	XDFZZ	91764	SA035-A-004	..HOUSING, PUMP	1
31	XDFZZ	91764	057-A-020	..IMPELLER, CONDENSAT	1

END OF FIGURE

Section III. SPECIAL TOOLS LIST

(Not Applicable)

SECTION IV

TM 55-1905-223-24P-2 C01

CROSS-REFERENCE INDEXES

NATIONAL STOCK NUMBER INDEX					
STOCK NUMBER	FIG.	ITEM	STOCK NUMBER	FIG.	ITEM
5845-00-057-2317	211	22	4310-00-459-5961	188	35
5330-00-061-5072	191	7		188	72
5330-00-062-4343	188	11	5330-00-461-5643	212	7
3110-00-100-6155	191	23	5330-00-467-0450	188	67
3110-00-109-1123	203	18	4310-00-467-3030	189	11
4320-00-140-3678	203	13	3010-00-469-7066	244	34
2520-00-141-3171	260	26	3110-00-516-5289	305	32
	270	27		306	13
4820-00-148-5511	188	34		307	31
	188	71		308	13
6240-00-155-8707	252	13		309	28
	252	16		310	26
4310-00-173-5274	190	14	5920-00-519-7733	252	6
5365-00-182-6714	203	9		252	22
5365-00-205-9014	188	39	4820-00-522-4354	315	11
6240-00-223-9100	252	4	6605-00-530-0459	252	19
	252	10	4020-00-542-3308	254	2
	252	21	5330-00-545-3158	188	15
3110-00-227-3123	192	7	4330-00-578-0186	208	15
3120-00-237-7682	189	8	5330-00-579-6861	203	10
	190	8	5360-00-597-1167	191	22
5330-00-239-4794	262	12	5930-00-617-2087	313	25
	272	12	4130-00-620-7000	315	27
5360-00-250-9888	188	47	5330-00-641-4167	315	25
5365-00-255-0281	188	54	5330-00-671-6892	315	9
	188	65	4130-00-678-8759	315	59
5315-00-264-3102	203	4	5330-00-729-6632	262	4
4310-00-273-0461	189	15		272	4
5920-00-280-3537	252	5	4020-00-752-8879	254	3
6145-00-284-0079	235	8	5930-00-754-9075	300	6
5920-00-285-0901	252	11		301	6
4820-00-289-4383	313	11	5330-00-769-1901	191	28
6145-00-295-0851	235	5	5330-00-769-1902	188	21
5360-00-310-0669	203	7	5315-00-775-2523	203	14
4820-00-339-4818	315	41	4130-00-791-5308	315	57
5365-00-359-4042	203	2	5330-00-801-1568	315	30
5330-00-360-4064	188	42	3010-00-801-6353	208	12
3120-00-360-4072	188	51	5330-00-804-1073	315	21
	188	63	5365-00-804-2772	262	6
5360-00-360-4079	188	52		272	6
	188	62	5365-00-804-7653	203	17
5365-00-363-0360	193	15	3110-00-807-0501	193	19
5365-00-363-0361	193	14	5330-00-807-1293	191	20
4820-00-406-6602	188	28	5330-00-809-9087	315	15
5330-00-415-5957	193	9	5330-00-811-4078	191	13
5330-00-440-9228	244	11	5330-00-812-2395	315	5
5330-00-443-2045	211	5	4310-00-824-0384	188	59
	212	5	4820-00-871-1799	188	48
6605-00-459-4310	252	3	5330-00-871-6920	188	25
6605-00-459-4311	252	20	6240-00-902-4660	234	10
				243	5

SECTION IV

TM 55-1905-223-24P-2 C01

CROSS-REFERENCE INDEXES

NATIONAL STOCK NUMBER INDEX

STOCK NUMBER	FIG.	ITEM	STOCK NUMBER	FIG.	ITEM
4130-00-910-2389	315	63	5945-01-152-9914	316	24
5330-00-913-1899	315	22	6110-01-153-0930	293	9
4130-00-973-4083	315	58	6110-01-153-2244	294	9
4820-00-980-5597	188	49		295	9
5330-00-981-6185	315	34	6105-01-154-0058	293	16
4130-00-986-0772	315	45		294	16
4130-00-986-0773	315	53	5315-01-159-6396	211	16
5330-00-995-6231	203	16	5360-01-160-9513	200	18
3110-01-019-1538	262	9	5330-01-160-9876	200	8
	272	9	3110-01-162-8365	200	14
4810-01-030-9562	312	29	5330-01-163-1953	200	30
	316	29	3110-01-167-0196	200	28
4140-01-031-0286	312	20		204	52
	316	20	6605-01-172-6162	252	1
4320-01-035-1362	203	12	5330-01-194-6101	263	17
5925-01-043-9283	234	6		273	17
5999-01-058-8046	312	15	4820-01-195-4102	263	14
	316	15	3040-01-196-3927	191	15
5950-01-058-8050	312	17	5330-01-197-0891	263	19
	316	17		273	19
5930-01-064-4274	312	25	5330-01-197-6296	263	18
	316	25		273	18
6110-01-069-1328	252	8	5330-01-197-6297	263	7
5330-01-075-8486	204	61		273	7
5355-01-078-5856	293	3	5330-01-197-6298	263	9
	294	3		273	9
	295	3	5330-01-197-6299	263	15
3120-01-079-6373	305	33		273	15
	307	30	5330-01-198-8099	263	8
	308	14		273	8
	309	29	5330-01-200-6016	195	19
	310	27	5935-01-202-5994	204	15
5930-01-080-5061	313	5	5930-01-205-1583	275	9
5330-01-089-8767	200	31	5930-01-205-3264	275	10
5330-01-100-8759	257	18	5365-01-205-4365	262	8
	268	19		272	8
5330-01-103-8755	257	17	5330-01-207-1373	200	9
	268	18	4310-01-213-0444	315	60
4730-01-106-3521	211	10	4320-01-216-6799	191	14
5995-01-106-7618	252	7	5930-01-217-5587	195	35
6680-01-126-3158	260	27	5930-01-222-2206	300	19
	270	28		301	19
4130-01-128-9189	315	44	5945-01-222-9393	263	6
4320-01-134-9433	262	7		273	6
	272	7	6240-01-225-4423	253	2
5330-01-138-5276	211	18	4820-01-228-4289	211	8
5330-01-138-5277	211	15	4320-01-231-5368	250	1
5365-01-143-6421	191	17	6680-01-232-1136	193	3
4330-01-146-5941	208	3	4810-01-234-2500	257	22
5945-01-152-9914	312	24	3110-01-241-3847	257	3

CROSS-REFERENCE INDEXES

STOCK NUMBER	NATIONAL STOCK NUMBER INDEX		STOCK NUMBER		
	FIG.	ITEM		FIG.	ITEM
3110-01-241-3847	268	5	4310-01-290-8754	187	4
5330-01-241-6427	268	2	5330-01-294-1529	259	14
4330-01-246-8020	205	2	5330-01-294-1530	259	29
4320-01-252-2684	191	16	3020-01-294-3240	259	21
4330-01-252-2687	188	8	4310-01-298-0711	185	1
5315-01-253-3096	193	18	4130-01-298-0712	315	1
5365-01-253-3630	189	9	4140-01-298-0733	313	19
	190	9	4140-01-298-0734	306	5
5330-01-254-2404	191	12	4140-01-298-0735	307	10
4540-01-255-6569	301	21	4140-01-298-0736	308	5
5930-01-256-2896	275	11	4140-01-298-0737	309	8
6320-01-259-2604	252	12	4140-01-298-0738	311	1
5330-01-263-4259	235	3	4320-01-298-0740	244	5
2815-01-267-8060	191		4320-01-298-0741	247	1
3110-01-268-4018	192	10	4320-01-298-0742	245	
4810-01-269-9641	211	4	4320-01-298-0743	260	1
5999-01-270-0410	234	4		270	1
2530-01-270-2357	257	14	4320-01-298-0744	210	4
	268	15	4320-01-298-0745	215	1
5330-01-270-8327	257	8	4310-01-298-0762	193	1
	268	9	4310-01-298-0764	188	1
6680-01-271-6191	191	3	4810-01-298-0765	211	2
5340-01-271-6604	252	18	3010-01-298-0767	269	1
6210-01-271-7493	243	4	4820-01-298-8809	315	7
6150-01-272-1767	252	14	5340-01-298-8812	216	1
5325-01-272-7159	231	3	4540-01-298-8815	240	1
4810-01-272-7172	241	28	3040-01-298-8816	218	2
5340-01-272-7188	231	4	3010-01-298-8817	219	2
1730-01-272-8051	231	1	3010-01-298-8818	259	1
5310-01-277-0893	191	21	4310-01-298-8830	189	2
5330-01-277-7215	193	6	4310-01-298-8831	190	2
5365-01-277-9924	193	13	2040-01-298-8832	223	1
3120-01-278-1844	191	25	3020-01-298-8835	192	1
4330-01-281-5269	191	1	6105-01-298-9778	240	27
5330-01-282-8089	206	6	3040-01-299-8680	257	1
4310-01-282-8384	190	10		268	1
4820-01-282-8566	188	68	4010-01-301-1853	264	8
4820-01-283-3926	204	51	4010-01-301-1854	254	21
4310-01-283-4990	190	12	2040-01-301-8532	254	17
4820-01-283-8016	252	15	2040-01-301-8533	264	5
5360-01-285-7649	204	50	2040-01-301-8572	199	26
5360-01-286-3043	263	13			
5930-01-286-9924	315	2			
4310-01-287-9450	192	6			
4310-01-288-0809	188	14			
4310-01-288-7965	189	12			
	189	13			
5365-01-289-5021	193	16			
4820-01-289-5371	263	21			
5330-01-289-9122	263	16			
	273	16			

SECTION IV

TM 55-1905-223-24P-2 C01

CROSS-REFERENCE INDEXES

FSCM	PART NUMBER	PART NUMBER INDEX STOCK NUMBER	FIG.	ITEM
50986	A-1008CH		208	9
16954	A-3D03-33-B01-03 -03-14CS		263	2
			273	2
10855	AA-06-BR-205		315	14
10855	AA-06-BR-297		315	10
10855	AA-06BR-235		315	35
10855	AA-06BR-237		315	19
10855	AA-06BR-271		315	31
10855	AC-15AA-082		315	64
67121	ARMTO-500TH		260	25
			270	25
10855	AU-11AR-081		315	65
10855	AU-27AR-241		315	39
10855	AU-50CP-245	4130-00-791-5308	315	57
10855	AU-50CP-355	4130-00-973-4083	315	58
10855	AU-51YA-005		315	36
10855	AU-51YA-008		315	20
			315	32
10855	AU-51YA-011	5330-00-641-4167	315	25
10855	AW-01DA-096		315	49
10855	AX-13AA-091		315	51
10855	AX-14CA-135		315	16
06550	A13615		220	11
06550	A13616		220	26
06550	A13617		216	2
53248	A13619		217	33
53248	A13623		217	30
06550	A13624		216	7
53248	A13657		217	31
06550	A13659		220	29
06550	A15457		220	19
06550	A15458		220	16
03538	A170Y200X15		269	32
92578	A19ABC-74		313	6
03538	A65X90X10/12		269	5
78462	A9SE		313	7
16954	BK-D04		263	1
16954	BK-D04		273	1
62983	BK255691		211	1
54121	BL101		253	1
54121	BL101ITEM23-24 VOLT	6240-01-225-4423	253	2
06550	B11386-8		220	8
06550	B13613		220	21
06550	B13614		220	32
53248	B13620		217	34
06550	B13621		220	30
06550	B13622		220	33
06550	B13625		220	35
06550	B15459		220	15
41947	B32197	4820-00-522-4354	315	11

CROSS-REFERENCE INDEXES

FSCM	PART NUMBER	PART NUMBER INDEX STOCK NUMBER	FIG.	ITEM
10855	CA-63AA-051		315	42
54035	CBEH-LJN		256	2
54035	CBEH-LJN-YHL		256	1
54035	CBGH-LJN		266	2
54035	CBGH-LJN-YKM		266	1
81340	CGS21R5	4020-00-752-8879	254	3
92563	CL-25-2		265	6
05472	CM4110T		209	1
43241	C1-20		260	9
74924	C123-021		275	8
74924	C133-011		275	2
06550	C13612		214	1
74924	C231-042	5930-01-205-3264	275	10
74924	C232-038	5930-01-256-2896	275	11
74924	C241-005	5930-01-205-1583	275	9
74924	C316-022		275	3
77408	C5-2775-1005		198	9
87373	C5BU-12		255	51
			265	96
10855	DC-03CA-076		315	43
17032	DFM-10M		300	20
			301	20
17032	DFM-100		300	14
			301	14
17032	DFM-11M		300	7
			301	7
17032	DFM-12		300	8
			301	8
75376	DFM-13		300	11
			301	11
17032	DFM-14M		300	22
			301	22
05500	DFM-17		300	16
			301	16
17032	DFM-19		300	18
			301	18
17032	DFM-3		300	2
			301	2
17032	DFM-4AM		300	13
			301	13
17032	DFM-6M		300	23
			301	23
17032	DFM-7-10.5-1	4540-01-255-6569	301	21
17032	DFM-7-11.0-1		300	21
62983	DGMC-3-AB-BW-BAF CW30		212	4
62983	DGSME-8-10-T-16		211	26
62983	DGV4-3-DGMA-3-TI -20		212	8
62983	DGV4-3-DGMA-3-TI -20-5		212	9

CROSS-REFERENCE INDEXES

FSCM	PART NUMBER	PART NUMBER INDEX STOCK NUMBER	FIG.	ITEM
62983	DG4V-3-6C-M-WB-4 0	4810-01-269-9641	211	4
62983	DG5S8-6C-T-S-M-W CCB-20	4810-01-298-0765	211	2
73559	DK284-73	5930-00-754-9075	300	6
91978	DS 8261		301	6
62983	DSV1-10-B-0		208	7
77408	D0-1860-8047		213	2
77408	D0-1881-8036		244	3
77408	D0-1881-8060		198	8
77408	D0-2520-1164		198	3
77408	D0-3019-8060		198	7
77408	D0-5975-8047		198	2
77408	D0-6150-1370		220	2
			208	17
			260	30
			270	31
77408	D0-6150-1701		220	1
77408	D0-6150-1707		244	2
77408	D0-6800-8039		208	18
			260	31
			270	32
77408	D0-6800-8047		220	3
			244	1
77408	D0-6800-8070		199	9
77408	D1-5114-1164		254	11
77408	D4-0135-0604		254	13
77408	D4-1330-8047		199	23
10855	EN07AA284		315	12
10855	EN07EA041		315	8
67121	E1000-115-2500S		265	63
74924	E112-002		275	5
74924	E123-046		275	7
74924	E232-004		296	2
			297	2
			298	2
06550	FH5-20		220	4
81349	F03A250V1AS	5920-00-280-3537	252	5
81349	F03A250V8AS	5920-00-519-7733	252	6
			252	22
74924	F121-011		296	7
			297	7
			298	7
74924	F432-018		296	3
			297	3
			298	3
			299	3
74924	F432-022		299	2
87373	F50G5-S20-12		255	52
			265	95
81349	F60C500V3A	5920-00-285-0901	252	11

CROSS-REFERENCE INDEXES

FSCM	PART NUMBER	PART NUMBER INDEX		FIG.	ITEM
			STOCK NUMBER		
75535	G-210-5/8 IN.			264	2
75535	G-227			264	3
73475	G1-5280			300	15
				301	15
75096	G34-SLRR0X	3010-01-298-8818		259	1
23619	HA-FS-20	4330-00-578-0186		208	15
23619	HA-00-40-20P			260	14
				270	14
23619	HC-FC-14			208	14
23619	HC-120			208	6
		2520-00-141-3171		260	26
				270	27
05543	HG228-10-32B76			226	1
43241	HH-80-3786			260	28
43241	HH-803786			270	30
43241	HHFL-16-16P30			260	22
				270	22
43241	HHFL-24-24P3C			260	19
				270	19
43241	HH80-3786-1			260	2
				270	2
43241	HH80-3786-2			260	3
				270	3
23619	HSG-55	6680-01-126-3158		260	27
				270	28
81348	J-C-5:0S06CF3/14 RNJ	6145-00-295-0851		235	5
81348	J-C-580S06CK3/16 RNJ	6145-00-284-0079		235	8
91978	J-100			208	16
75665	L-150			260	24
				270	24
75665	L-190S0X	3010-00-801-6353		208	12
82994	LC-280-12V-R-L-I -II-64.14	3010-01-298-0767		269	1
82994	LC-280-12V-11			269	31
82994	LC-280-12V-26			269	34
82994	LC-280-12V-43			269	18
82994	LC-280-12V-73			269	6
82994	LC-280-12V-8			269	24
82994	LC-280-12V-9			269	30
94674	LSL-106-2			313	3
94674	LSL-106-4			313	2
94674	LSL-106-5			313	4
94674	LSL-106C	4140-01-298-0733		313	19
65586	LUH-B-05-23-34-4 0			295	1
65586	LUH-B-10-23-34-4 0			294	1
65586	LUH-B-15-23-34-4 0			293	1

CROSS-REFERENCE INDEXES

FSCM	PART NUMBER	PART NUMBER INDEX STOCK NUMBER	FIG.	ITEM
91978	M-8261-D		213	1
23619	MDP-8261-3/4		208	13
78462	ME25S270		313	8
05543	MGNMM02A(MK4)		225	3
05543	MGN100.00.08		225	2
81349	MILR17343	4020-00-542-3308	254	2
67121	MSW-112-TH		255	1
67121	MSW-112-TH-001		255	64
67121	MSW-112-TH-002		255	16
67121	MSW-112-TH-003		255	18
67121	MSW-112-TH-004		255	19
67121	MSW-112-TH-005		255	20
67121	MSW-112-TH-006		255	21
67121	MSW-112-TH-007		255	22
67121	MSW-112-TH-008		255	8
67121	MSW-112-TH-009		255	32
67121	MSW-112-TH-010		255	33
67121	MSW-112-TH-011		255	34
67121	MSW-112-TH-012		255	35
67121	MSW-112-TH-013		255	25
67121	MSW-112-TH-014		255	24
67121	MSW-112-TH-015		255	23
67121	MSW-112-TH-016		255	31
67121	MSW-112-TH-017		255	30
67121	MSW-112-TH-018		255	29
67121	MSW-112-TH-019		255	28
67121	MSW-112-TH-020		255	27
67121	MSW-112-TH-021		255	39
67121	MSW-112-TH-022		255	38
67121	MSW-112-TH-023		255	37
67121	MSW-112-TH-024		255	36
67121	MSW-112-TH-025		255	41
67121	MSW-112-TH-026		255	42
67121	MSW-112-TH-027		255	47
67121	MSW-112-TH-028		255	44
67121	MSW-112-TH-029		255	45
67121	MSW-112-TH-030		255	46
67121	MSW-112-TH-031		255	43
67121	MSW-112-TH-032		255	48
67121	MSW-112-TH-033		255	50
67121	MSW-112-TH-034		255	49
67121	MSW-112-TH-035		255	7
67121	MSW-112-TH-036		255	15
67121	MSW-112-TH-037		255	14
67121	MSW-112-TH-038		255	3
67121	MSW-112-TH-039		255	2
67121	MSW-112-TH-040		255	4
67121	MSW-112-TH-041		255	13
67121	MSW-112-TH-042		255	5
67121	MSW-112-TH-043		255	6
67121	MSW-112-TH-044		255	9

CROSS-REFERENCE INDEXES

FSCM	PART NUMBER	PART NUMBER INDEX STOCK NUMBER	FIG.	ITEM
67121	MSW-112-TH-045		255	11
67121	MSW-112-TH-046		255	10
67121	MSW-112-TH-049		255	12
67121	MSW-112-TH-050		255	17
67121	MSW-112-TH-051		255	26
67121	MSW-112-TH-052		255	40
67121	MSW-112-TH-064		255	59
67121	MSW-112-TH-065		255	55
67121	MSW-112-TH-066		255	54
67121	MSW-112-TH-067		255	63
67121	MSW-112-TH-068		255	62
67121	MSW-112-TH-069		255	61
67121	MSW-112-TH-070		255	60
67121	MSW-112-TH-071		255	56
96906	MS16624-1078	5365-00-804-7653	203	17
96906	MS16625-1244	5365-00-804-2772	262	6
			272	6
96906	MS18154-60		315	38
96906	MS25231-1819	6240-00-155-8707	252	13
			252	16
96906	MS28775-236	5330-00-579-6861	203	10
96906	MS28775-244	5330-00-729-6632	262	4
			272	4
96906	MS35206-228		300	9
			301	9
96906	MS35206-243		300	3
			301	3
96906	MS35338-41		300	10
			301	10
96906	MS35338-42		300	4
			301	4
96906	MS9486-91	5315-00-775-2523	203	14
74924	M130-011		296	6
			297	6
			298	6
06550	M13630	5340-01-298-8812	216	1
06550	M13660	3010-01-298-8817	219	2
74924	M140-003		297	4
			298	4
74924	M140-004		296	4
81349	M15098/10-00	6240-00-223-9100	252	10
76974	M877AG		221	1
61612	NO.16-S5BTX		217	38
61612	NO.16-8-TRBTX		217	37
61612'	NO.4-F5BX		218	17
61612	NO.4-NO.4 FBTX		214	3
61612	NO.4-6-FSBX		215	31
61612	NO.8-C6BX		217	36
61612	NO.8-4 TRBTX		217	35
62983	OFRS-60-S-3M-PC-C10		208	2

CROSS-REFERENCE INDEXES

FSCM	PART NUMBER	PART NUMBER INDEX STOCK NUMBER	FIG.	ITEM
79579	OFSS-10-F-25M-10		205	1
74924	OT-20		275	4
35197	OV 122 HSA		309	32
43241	P-125		270	9
36232	P-90-A-213T		186	1
36232	P-90-A-213T-21		186	11
36232	P-90-A-213T-22		186	23
36232	P-90-A-213T-23		186	20
36232	P-90-A-213T-25		186	24
36232	P-90-A-213T-26		186	22
36232	P-90-A-213T-28		186	21
36232	P-90-A-213T-29		186	25
36232	P-90-A-213T-30		186	13
36232	P-90-A-213T-32		186	10
36232	P-90-A-213T-33		186	9
36232	P-90-A-213T-35		186	19
36232	P-90-A-213T-35A		186	18
36232	P-90-A-213T-36		186	17
36232	P-90-A-213T-37		186	16
36232	P-90-A-213T-38		186	15
36232	P-90-A-213T-39		186	14
36232	P-90-A-213T-40		186	12
36232	P-90-A-213T-41		186	26
36232	P-90-A-213T-45		186	2
36232	P-90-A-213T-46		186	6
36232	P-90-A-213T-47		186	5
36232	P-90-A-213T-48		186	4
36232	P-90-A-213T-49		186	3
36232	P-90-A-213T-50		186	7
36232	P-90-A-213T-51		186	8
91978	PVE1919-2-30-CG- C710	4320-01-298-0744	210	4
92578	P28DA-1	5930-01-080-5061	313	5
01425	P4879		313	18
0142578	P48AB-2	5930-00-617-2087	313	25
92578	P70AB-2			
54035	RPEC-FAN-FBY		313	17
54035	RPEC-FAN-FBY		212	2
54035	RPEC-FAN-FBY-01		212	2
43241	RV2-10		260	13
			270	13
62983	RV2-10-S-0-50		213	5
59793	RV20-1-12		208	10
62983	RV5-10-S-0-25		213	4
59227	R0002-1		314	14
59227	R0002-10		314	4
59227	R0002-11		314	20
59227	R0002-12		314	9
59227	R0002-13		314	10
59227	R0002-14		314	11
59227	R0002-15		314	12
59227	R0002-16		314	7
59227	R0002-17		314	8

CROSS-REFERENCE INDEXES

FSCM	PART NUMBER	PART NUMBER INDEX STOCK NUMBER	FIG.	ITEM
59227	R0002-18		314	5
59227	R0002-19		314	6
59227	R0002-2		314	15
59227	R0002-3		314	13
59927	R0002-4		314	16
59227	R0002-5		314	17
59227	R0002-6		314	18
59227	R0002-7		314	19
59227	R0002-8		314	2
59227	R0002-9		314	3
91764	SA010-A-065		312	9
			316	9
91764	SA010-A-067		312	10
			316	10
91764	SA031-A-039		312	19
			316	19
91764	SA035-A-004		312	30
			316	30
91764	SA057-A-022		312	23
			316	23
80063	SCD16871	5315-00-264-3102	203	4
43241	SE-10		260	11
			270	11
43241	SF-120-25-3		260	10
			270	10
16954	SK10103		263	4
			273	4
62983	SPCI-10-P-ST		213	3
43241	SS-150-3		260	15
			270	15
59227	SW 18 3/4 M3 3/4		314	1
16954	S14-24570	4320-01-134-9433	262	7
			272	7
16954	S16-39204		263	26
			273	26
16954	S16-39246	4820-01-289-5371	263	21
			273	21
16954	S16-39426		263	25
			273	25
16954	S16-64490		263	24
			273	24
16954	S24-10724		262	5
			272	5
53711	S2604-921841		264	20
43241	TD-125-C		260	4
			270	4
91978	TL-009		208	8
03683	TLO008-150		270	26
16954	T6C-014-1-01-B1		262	1
			272	1
03956	T961101	5995-01-106-7618	252	7

CROSS-REFERENCE INDEXES

FSCM	PART NUMBER	PART NUMBER INDEX STOCK NUMBER	FIG.	ITEM
03956	T966063		252	17
03956	T966063-2	6150-01-272-1767	252	14
17032	VDH-212153M	5930-01-222-2206	300	19
			301	19
61028	VPM2L-2/4B		208	11
87373	VSBU-12		255	57
			265	98
87373	VSBU-14		255	58
87373	VSBU-4		265	97
62983	V20-1P7S-ICII		203	1
58568	WK-750-1-SM	4540-01-298-8815	240	1
67121	W46-20-20		265	94
63383	W46-20-24		255	53
58568	00-14-647		240	3
58568	00-27-020		240	14
58568	00-27-091		240	7
58568	00-44-345		240	5
58568	00-55-031		240	40
58568	00-55-151		240	13
58568	00-64-023		240	20
58568	00-64-024		240	21
58568	00-64-025		240	22
58568	00-94-073		240	19
58568	00-97-196		240	18
82994	0080X301-1		269	17
65586	009-130318-001		295	11
65586	009-130319-001		293	11
			294	11
58568	01-20-230		240	23
58568	01-20-385		240	6
58568	01-21-111		240	8
58568	01-21-180		240	12
58568	01-21-588		240	24
58568	01-21-589		240	26
58568	01-21-590		240	25
58568	01-21-733		240	35
58568	01-21-734		240	37
58568	01-21-735		240	33
58568	01-21-738		240	32
58568	01-21-741		240	34
58568	01-21-745		240	36
58568	01-21-746		240	42
58568	01-21-748		240	41
58568	01-21-750		240	44
58568	01-21-752		240	43
58568	01-21-754		240	31
58568	01-21-755		240	30
58568	01-21-756		240	28
58568	01-21-757		240	29
58568	01-22-059		240	16
58568	01-22-060		240	15

CROSS-REFERENCE INDEXES

FSCM	PART NUMBER	PART NUMBER INDEX STOCK NUMBER	FIG.	ITEM
58568	01-22-061		240	17
91764	010-A-050		312	8
			316	8
91764	010-A-085		312	11
			316	11
91764	013-A-036		312	12
			316	12
91764	013-A-124		312	13
			316	13
64849	015-63-017-31		267	1
64849	0150102		267	11
64849	0150110		267	5
64849	0150111		267	2
64849	0150112		267	3
64849	0150113		267	4
64849	0150114		267	6
64849	0150300		267	20
64849	0150311		267	21
64849	0150320		267	22
64849	0150321		267	23
64849	0150404		267	17
64849	0150410		258	24
			267	18
64849	0150418		267	26
64849	0150420		258	25
			267	19
64849	0150428		267	12
64849	0150429		267	27
64849	0150430		267	24
64849	0150600		267	25
64849	0150601		267	16
64849	0150610		267	14
64849	0150620		258	16
			267	15
64849	0150710		267	8
64849	0150720		267	28
64849	0150722		267	9
64849	0150730		267	7
64849	0150802		267	34
64849	0150806		267	29
64849	0150807		267	31
64849	0150808		267	30
64849	0150809		267	33
64849	0150810		267	37
64849	0150811		267	36
64849	0150812		267	35
64849	0150813		267	38
64849	0150815		267	32
64849	0150902		267	13
91764	017-A-009		312	21
			316	21

SECTION IV

TM 55-1905-223-24P-2 C01

CROSS-REFERENCE INDEXES

FSCM	PART NUMBER	PART NUMBER INDEX STOCK NUMBER	FIG.	ITEM
91764	020-A-109		312	14
			316	14
91764	025-A-009	5999-01-058-8046	312	15
			316	15
91764	025-A-014		312	16
			316	16
91764	025-A-241	5950-01-058-8050	312	17
			316	17
91764	030-A-052		312	18
			316	18
35197	030003-02		306	1
			308	1
			309	2
			310	2
35197	030003-03		307	2
			309	3
			310	3
35197	030003-04		305	11
35197	030014-01		307	3
35197	030014-08		306	2
			308	2
			309	4
			310	4
80352	030014-09		305	2
			307	4
			309	5
			310	5
80352	030014-12		305	3
35197	030016-03		308	3
35197	030016-04		307	5
			309	6
			310	6
80352	030016-06		305	4
35197	030024-02		307	6
35197	030024-11		306	4
80352	030024-17		305	5
			309	7
			310	7
35197	030024-34		307	7
35197	030024-35		308	4
35197	030024-43		305	6
35197	030028-01		305	7
35197	030050-02		305	8
35197	030058-03		306	3
35197	030308-01		307	20
35197	030312-01		307	21
35197	030337-01		307	22
82994	0304Y231-2		269	3
91764	031-A-090		312	26
			316	26
91764	034-B-008		312	5

CROSS-REFERENCE INDEXES

FSCM	PART NUMBER	PART NUMBER INDEX STOCK NUMBER	FIG.	ITEM
91764	034-B-008		316	5
91764	034-B-009		312	6
			316	6
91764	034-C-005-3		312	2
			316	2
91764	034-C-006		312	7
			316	7
91764	034-C-007		312	3
			316	3
91764	034-C-010		312	4
			316	4
16954	034-48564		262	3
			272	3
16954	034-48565		262	13
			272	13
16954	034-48690		262	10
			272	10
16954	034-70777	5365-01-205-4365	262	8
			272	8
16954	034-70814		262	11
			272	11
16954	036-17035		263	20
			273	20
16954	036-39898	5360-01-286-3043	263	13
			273	13
16954	036-39937		263	12
			273	12
16954	036-39972		263	22
			273	22
16954	036-63181		263	11
			273	11
16954	036-72184		263	3
			273	3
16954	036-81016	4820-01-195-4102	263	14
			273	14
64849	037-61-026-040-2 5		258	1
64849	0370101		258	26
64849	0370111		258	2
64849	0370112		258	3
64849	0370114		258	6
64849	0370136		258	5
64849	0370137		258	4
64849	0370300		258	23
64849	0370310		258	20
64849	0370320		258	21
64849	0370321		258	22
64849	0370402		258	19
64849	0370430		258	17
64849	0370600		258	18
64849	0370610		258	15

CROSS-REFERENCE INDEXES

FSCM	PART NUMBER	PART NUMBER INDEX STOCK NUMBER	FIG.	ITEM
64849	0370711		258	8
64849	0370720		258	12
64849	0370730		258	7
64849	0370755		258	27
64849	0370810		258	14
64849	0370811		258	13
64849	0370817		258	11
64849	0370822		258	10
64849	0370901		258	9
65586	043-130335-001		293	6
			294	6
65586	043-130336-001		295	6
65586	043-130371-001		295	8
65586	043-130371-002		293	8
			294	8
65586	043-130379-001		295	13
65586	043-130379-002		293	13
			294	13
91764	050-A-046	4140-01-031-0286	312	20
			316	20
91764	050-A-106		312	22
			316	22
91764	057-A-020		312	31
			316	31
91764	059-A-119	5945-01-152-9914	312	24
			316	24
10855	06 EA 660090	4820-01-298-8809	315	7
10855	06 EA-502-224		315	29
10855	06-D-75-163	4310-01-213-0444	315	60
10855	06D()537	4130-01-298-0712	315	1
10855	06DA-402-133		315	40
10855	06DA-502-322		315	61
10855	06DA-502-342		315	62
10855	06DA-660-045		315	4
10855	06DA-660-055	5930-01-286-9924	315	2
10855	06DA-660-057		315	66
10855	06DA660042		315	52
10855	06EA-500-052		315	37
83750	06W-6H-01KW-110V -1P-120-01S-L-0-		278	1
91764	066-A-039	5930-01-064-4274	312	25
			316	25
91764	068-A-031	4810-01-030-9562	312	29
			316	29
91764	068-A-038		312	27
			316	27
91764	068-A-098		312	28
			316	28
43241	07-0085	4320-01-298-0743	260	1
			270	1
65586	072-049587-015	6110-01-153-0930	293	9

CROSS-REFERENCE INDEXES

FSCM	PART NUMBER	PART NUMBER INDEX STOCK NUMBER	FIG.	ITEM
65586	072-052560-003	6110-01-153-2244	294	9
			295	9
83750	08W-6H-2.5KW-240 V-3P-120-01S-L-0		279	1
58568	09-00-532		240	10
58568	09-01-023		240	11
58568	09-01-074		240	4
58568	09-01-117		240	9
58568	09-01-288		240	2
58568	09-01-335		240	38
05472	1 1/2HP 3600 240 /3 1SP		307	26
05472	1/3HP1800240/3 1 SP		309	24
50380	1HP 860230/3 1SP		311	9
05472	1HP3600/1800		308	9
54035	10-24 U.N.C.		212	1
37919	10-300015	5330-01-160-9876	200	8
37919	10-300025		202	42
37919	10-400014		204	53
37919	10-400116		204	49
37919	10-500009	5330-01-207-1373	200	9
37919	10-800003		204	47
37919	10-800007		196	32
05472	10CB3000A01		209	8
05472	10CB3500		209	7
05472	10GS1000		209	12
83750	10OH-020KW-240V-3 P-120-03S-L-0		277	1
83750	10H-06.2KW-240V- 3P-120-01S-U-0		276	1
05472	10J98Z65286TC		261	1
			271	1
83750	10OW-6H-3.8KW-240 V-3P-120-01S-L-0		288	1
83750	10W-8H-4KW-240V- 3P-120-01S-L-0		282	1
35197	100051-02		311	3
35197	100087-01		309	9
35197	100206-04		307	18
35197	100468-18		311	6
35197	100500-01		305	9
			309	16
			310	14
35197	100500-49		309	20
53248	10051-02		217	4
53248	10057-01		217	26
53248	10058-01		217	3
53248	10059-04		217	8
53248	10060-04		217	14
35197	100635-04		311	7

CROSS-REFERENCE INDEXES

FSCM	PART NUMBER	PART NUMBER INDEX STOCK NUMBER	FIG.	ITEM
35197	100635-05		309	10
53248	10067-01		217	21
53248	10068-11		217	23
53248	10069-04		217	28
35197	100730-01		309	17
			310	15
35197	100778-01		310	10
35197	100778-13		311	5
35197	100839-02		310	30
53248	10088-07		217	27
35197	100888-01	4140-01-298-0737	309	8
35197	100888-02		310	8
35197	100901-01		309	23
			310	21
35197	100904-01		309	22
35197	100904-02		310	19
35197	100907-01		309	21
			310	18
35197	100914-01		309	18
			310	16
35197	100915-01		309	1
35197	100915-02		310	1
35197	101037-01		309	11
35197	101037-02		310	9
35197	101039-05		311	4
35197	101052-11		310	20
53248	10188-05		217	25
91978	10358		210	5
21444	1070T10	3010-00-469-7066	244	34
21444	1070T10-1		244	40
21444	1070T10-2		244	37
21444	1070T10-3		244	41
21444	1070T10-4		244	39
21444	1070T10-5		244	38
21444	1070T10-6		244	36
21444	1070T10-7		244	35
94674	1087		313	1
94674	1087-1		313	15
94674	1087-4		313	24
62983	109975	5365-00-359-4042	203	2
37919	11-106006	5330-01-163-1953	200	30
37919	11-106010		204	62
			206	4
37919	11-106011		204	57
37919	11-106012		204	31
37919	11-106013		204	14
37919	11-106016	5330-01-089-8767	200	31
37919	11-106113		204	66
37919	11-106116		204	32
37919	11-106117		196	29
37919	11-106123	5330-01-282-8089	206	6

CROSS-REFERENCE INDEXES

FSCM	PART NUMBER	PART NUMBER INDEX STOCK NUMBER	FIG.	ITEM
37919	11-106124		204	22
37919	11-106125		204	36
37919	11-106133		200	27
37919	11-106136		204	40
37919	11-106154		196	20
37919	11-106214	5330-01-075-8486	204	61
37919	11-106224		196	34
37919	11-106914		206	3
37919	11-216009		196	33
37919	11-406012		196	21
37919	11-606004		196	17
49576	110146		189	10
49576	110190-008	4310-01-282-8384	190	10
49576	110234		192	1i
49576	110258B081		185	3
49576	110377E100	4330-01-252-2687	188	8
49576	110377F150		188	7
90785	1104454		244	18
49576	110515-025		187	3
			188	74
49576	110515-038		188	17
49576	110518		192	12
49576	110519	4310-01-287-9450	192	6
49576	110523		192	4
49576	110523X	3020-01-298-8835	192	1
49576	110524		192	
49576	110535-001		185	2
49576	110543		193	21
49576	110594-005		188	75
49576	110628	4310-01-298-0762	193	1
49576	110659		191	6
49576	110705-F17		192	9
49576	110749		189	1
49576	110750		190	1
49576	110752	4310-01-298-0764	188	1
49576	110753X		188	37
49576	110781		188	44
49576	110799-010		190	6
49576	110802		190	7
49576	110803		189	7
49576	110804	4310-01-298-8831	190	2
49576	110812		191	24
49576	110812-003		191	8
49576	110813-001		191	18
49576	110814-001	4330-01-281-5269	191	1
49576	110822	6680-01-271-6191	191	3
49576	110825		191	2
49576	110827-001	4310-01-290-8754	187	4
49576	110827-050		187	
49576	110827-050-1		187	5
49576	110827-050-2		187	7

CROSS-REFERENCE INDEXES

FSCM	PART NUMBER	PART NUMBER INDEX		FIG.	ITEM
			STOCK NUMBER		
49576	110827-050-3			187	8
49576	110827-050-4			187	6
65586	112-130367-001			295	15
65586	112-130367-002			293	15
				294	15
62983	113000			210	9
05472	114HP1800240/3TE			306	9
49576	1160	5360-00-597-1167		191	22
65586	118-130370-016			294	12
65586	118-130370-022			293	12
65586	118-130374-021			295	12
90785	1181294			244	8
05472	12EP1105A01			209	3
05472	12EP1107A05			209	2
05472	12FN3000			209	10
05472	12GS1000			209	11
05472	12RA10604950A01			209	6
05472	12SAA052W113			209	9
83750	12W-6H-2.5KW-240			291	1
	V-3P-120-01S-L-0				
83750	12W-8H-24KW-240V			283	1
	-3P-120-01S-L-0				
16954	120-11058	5945-01-222-9393		263	6
				273	6
16606	12040			264	17
49576	121160			191	10
				192	8
35197	122 SPECIAL			309	12
49576	123115-05C			188	13
49576	123115-06C			188	5
				191	5
49576	123115-08C			188	20
49576	123157-011	5330-00-807-1293		191	20
49576	123157-112	5330-00-811-4078		191	13
49576	123157-152	5330-01-254-2404		191	12
49576	123157-210	5330-01-277-7215		193	6
49576	123478-K10			193	7
49576	123478-K12			188	12
49576	123478-L12			191	27
				193	11
49576	123478-M15			188	9
49576	123478-N14			188	19
49576	124369-P02	5310-01-277-0893		191	21
49576	124369-R02			188	55
49576	124373-N02			192	3
49576	124471-K08			188	2
49576	124471-M08			189	3
				190	3
49576	124571-N22			192	2
49576	124571-R15			188	56
49576	1249			193	10

CROSS-REFERENCE INDEXES

FSCM	PART NUMBER	PART NUMBER INDEX STOCK NUMBER	FIG.	ITEM
64849	1250901		267	10
62983	127728		211	23
49576	1281	3110-00-100-6155	191	23
37919	130-041		195	40
62983	131486		203	5
49576	1315	5330-00-415-5957	193	9
49576	1319		189	4
			190	4
62983	132260		203	3
86768	133-1/4B		208	5
49576	1344		189	5
			190	5
65586	136-130382-001		295	14
65586	136-130382-002		293	14
			294	14
49576	1383	5365-01-289-5021	193	16
49576	1383A	5365-00-363-0360	193	15
49576	1383B	5365-00-363-0361	193	14
49576	1383D	5365-01-277-9924	193	13
05543	1400-450		223	5
			223	18
49576	1466		192	5
49576	1478		188	24
38151	1504		275	6
62983	154130		210	26
49576	1556	5365-00-205-9014	188	39
80352	1587002500		302	27
			303	24
94674	16X20X2		313	14
49576	160002-001	3040-01-196-3927	191	15
49576	160003	4320-01-252-2684	191	16
49576	160005	3120-01-278-1844	191	25
49576	160075-001	4320-01-216-6799	191	14
49576	160077-J14		191	11
49576	160079	2815-01-267-8060	191	
62983	162160		210	34
38448	164056		259	23
49576	1642		187	1
			188	30
49576	1648	4310-00-173-5274	190	14
62983	166360		204	12
49576	1665		187	2
65586	169-049278-001	5355-01-078-5856	293	3
			294	3
			295	3
62983	17077		210	17
62983	17079		210	18
62983	174140		210	22
83750	18W-10H-4KW-240V -3P-120-01S-L-0		285	1
49576	1815	4820-00-980-5597	188	49

CROSS-REFERENCE INDEXES

FSCM	PART NUMBER	PART NUMBER INDEX STOCK NUMBER	FIG.	ITEM
62983	181792		210	25
49576	1818B		188	33
			188	70
49576	1819		188	64
65586	182-130329-002		293	4
			294	4
65586	183-130329-001		295	4
49576	1846	3120-00-360-4072	188	51
			188	63
49576	1848	5365-00-255-0281	188	54
			188	65
49576	1849		188	50
49576	1852	5330-00-360-4064	188	42
49576	1855	4820-00-148-5511	188	34
			188	71
62983	185638		210	6
49576	1857		188	46
03956	1883956-120	6605-01-172-6162	252	1
03956	1884066-1	6605-00-459-4310	252	3
03956	1884068-10		252	2
03956	1884074	6605-00-459-4311	252	20
03956	1884498	6110-01-069-1328	252	8
03956	1887627	6605-00-530-0459	252	19
03956	1887874		252	23
74924	19.1-49.125X23.8		275	1
	75-230/3/2/115			
65586	193-130381-002		295	16
65586	193-130381-007	6105-01-154-0058	293	16
			294	16
82994	1960X402-2		269	29
82994	1960X405-2		269	25
82994	1960X437-1		269	14
82994	1960X438-2		269	15
82994	1960Y389-2		269	4
62983	197573		210	15
03956	1976158-3	4820-01-283-8016	252	15
03956	1976159-3	6320-01-259-2604	252	12
03956	1976878-2	5340-01-271-6604	252	18
03956	1977023		252	9
06550	1990		216	11
06550	1992-1		216	10
06550	1993		216	13
62983	199312	5315-01-159-6396	211	16
91978	199491		210	3
06550	1995		216	17
06550	1996		216	5
06550	1997		216	4
91978	199740		210	1
06550	1998		216	6
06550	1999		216	3
77408	20-5034-1035		199	8

CROSS-REFERENCE INDEXES

FSCM	PART NUMBER	PART NUMBER INDEX STOCK NUMBER	FIG.	ITEM
37919	200-0055		202	1
62148	2000	4320-01-298-0742	245	
53248	20001-01		217	17
53248	20002-02		217	13
53248	20003-01		217	16
53248	20004-01		217	11
53248	20009-01		217	9
53248	20010-01		217	5
53248	20011-04		217	7
53248	20012-02		217	12
53248	20013-04		217	1
53248	20018-06		217	20
53248	20019-01		217	18
06550	2002		216	16
53248	20020-01		217	19
06550	2004-1		216	12
58568	2004082		241	27
94550	2008-001		190	17
37919	201-0038		202	15
37919	201-0039		202	16
37919	201-0040		202	13
37919	201-0041		202	14
37919	201-0042		202	50
58568	2010658		241	21
75096	20118	5330-01-294-1530	259	29
38448	20127		259	13
37919	202-0003		202	5
37919	202-0012		202	29
37919	202-0112		202	59
37919	202-0134		202	47
37919	202-0135		202	17
37919	202-0140		202	52
37919	202-0167		202	33
82994	2023W3-1		269	23
82994	2023W4-1		269	20
82994	2023W78-1		269	8
82994	2023W79-1		269	9
82994	2023W80-A		269	12
82994	2023X74-1		269	7
82994	2023X95-1		269	22
82994	2024X2-1		269	36
82994	2024X29-1		269	11
82994	2024X3-1		269	28
82994	2024X4-1		269	26
82994	2024X5-1		269	16
38448	20267		259	8
38448	20268		259	7
38448	20271		259	11
38448	20273		259	19
38448	20281		259	33
38448	20286		259	2

SECTION IV

TM 55-1905-223-24P-2 C01

CROSS-REFERENCE INDEXES

FSCM	PART NUMBER	PART NUMBER INDEX STOCK NUMBER	FIG.	ITEM
05472	203	3110-00-516-5289	305	32
			306	13
			307	31
			308	13
			309	28
			310	26
49576	2030	4310-01-288-0809	188	14
38448	20303		259	32
38448	20325		259	10
75096	20326	5330-01-294-1529	259	14
49576	2033	4310-00-273-0461	189	15
05472	205	3120-01-079-6373	305	33
			307	30
			308	14
			309	29
			310	27
38448	20517		259	16
38448	20518		259	9
38448	20519		259	20
38448	20526		259	12
38448	20569		259	24
49576	2057		193	2
75096	20574		259	25
17032	206-10		300	12
			301	12
58568	2099934		241	25
05543	21.63.61-4		221	2
05543	21.69.61-10		223	6
			223	19
05543	21.69.61-12	2040-01-298-8832	223	1
05543	21.69.61-13		223	8
05543	21.69.61-14		223	12
05543	21.69.61-15		223	7
05543	21.69.61-16		223	2
05543	21.69.61-17		223	4
05543	21.69.61-18		223	9
05543	21.69.61-19		223	10
05543	21.69.61-20		223	11
05543	21.69.61-4		223	13
05543	21.69.61-5		223	20
05543	21.69.61-6		223	17
05543	21.69.61-7		223	15
05543	21.69.61-8		223	16
05543	21.69.61-9		223	3
			223	14
05543	21.69.64-1		221	4
05543	21.69.64-15		226	2
05543	21.69.64-16		226	3
05543	21.69.64-17		226	4
05543	21.69.64-2		221	3
05543	21.69.65-1		223	32

CROSS-REFERENCE INDEXES

FSCM	PART NUMBER	PART NUMBER INDEX STOCK NUMBER	FIG.	ITEM
05543	21.69.65-12		223	24
05543	21.69.65-13		223	22
05543	21.69.65-14		223	23
05543	21.69.65-15		223	25
05543	21.69.65-16		223	27
05543	21.69.65-2		223	30
05543	21.69.65-3		223	29
05543	21.69.65-4		223	31
05543	21.69.65-5		223	28
05543	21.69.65-8		223	33
05543	21.69.65-9		223	26
05543	21.69.67-13		222	6
05543	21.69.67-14		222	4
05543	21.69.67-15		222	8
05543	21.69.67-16		222	3
05543	21.69.67-17		222	2
05543	21.69.67-18		222	9
05543	21.69.67-19		222	7
05543	21.69.67-21		222	5
05543	21.69.67-22		222	10
05543	21.69.72-10		224	3
05543	21.69.72-11		224	2
05543	21.69.72-12		224	4
05543	21.69.72-5		224	6
05543	21.69.72-6		224	9
05543	21.69.72-7		224	8
05543	21.69.72-8		224	7
05543	21.69.72-9		224	5
37919	21-100016	3110-01-162-8365	200	14
37919	21-200009		200	10
37919	21-200010		200	11
37919	21-300002	3110-01-167-0196	200	28
			204	52
37919	21-300003		204	35
37919	21-300004		204	58
77408	21-5725-1035		199	7
05543	21-69061		223	
05543	21-69063		225	4
05543	21-69064		221	
05543	21-69065		223	21
05543	21-69067		222	1
05543	21-69069		208	1
05543	21-69072		224	1
05543	21-69073		225	1
75096	21128		259	4
38448	21157		259	18
37919	212-001	5930-01-217-5587	195	35
38448	21542		259	28
38448	21556		259	35
75096	21642	3020-01-294-3240	259	21
38448	21775		259	5

CROSS-REFERENCE INDEXES

FSCM	PART NUMBER	PART NUMBER INDEX		FIG.	ITEM
			STOCK NUMBER		
06550	2178			216	18
06550	2207			216	8
82994	22314LB/C3			269	19
82994	22316LB/C3			269	13
82994	22319LB/C3			269	27
38448	22438			259	22
62983	229235		5330-00-995-6231	203	16
16954	230-82054		3110-01-019-1538	262	9
				272	9
82994	23034LB/C3			269	33
74924	234-U11N-0010K-3			297	1
	091				
74924	234-U11N-0050K-3			298	1
	092				
74924	234-U11N-0100K-3			296	1
	090				
62983	234204			210	12
49576	2359			188	3
74924	236-F01S-0052K-4			299	1
	087				
62983	237588		4730-01-106-3521	211	10
06550	239			216	14
62983	239371			210	13
83750	24W-18H-.5KW-240			287	1
	V-3P-120-01S-L-0				
83750	24W-18H-4KW-240V			286	1
	-3P-120-01S-L-0				
43241	2404-L10-20			260	5
				270	5
43241	2404-L10-20-SS			260	6
43241	2404-L10-20SS			270	6
43241	2404-L16-24			260	18
				270	18
38448	24042			259	6
62983	244956			210	7
65586	248-057661-039			293	2
				294	2
				295	2
62983	248810			210	45
62983	248910			210	55
62901	25.310-0-5000			260	29
				270	29
37919	250-0010			201	1
53248	25000-43			217	22
53248	25001-37			217	10
53248	25009-24			217	15
43241	2501-L-16			260	20
				270	20
43241	2501-16			260	21
				270	21
43241	2501-20			260	12

CROSS-REFERENCE INDEXES

FSCM	PART NUMBER	PART NUMBER INDEX STOCK NUMBER	FIG.	ITEM
43241	2501-20		270	12
58568	2502271	5330-01-263-4259	235	3
58568	2502393-001		229	7
			230	7
58568	2502396-001		229	8
			230	8
			233	7
			241	39
58568	2502398-001		233	6
			241	38
58568	2502398-003		242	3
58568	2502456-001		229	4
			233	8
			241	40
58568	2502460-001		230	4
58568	2502461-001		228	11
			229	6
			230	6
			233	3
			241	34
58568	2502463-005		228	15
			233	11
			241	36
58568	2502465-001		228	10
			229	5
			230	5
			233	4
			241	35
58568	2502465-006		228	14
			233	16
			238	8
			239	5
58568	2502465-009		239	14
			241	17
58568	2502465-010		233	13
			237	3
			238	3
58568	2502553-002		241	18
58568	2502839-008	6240-00-902-4660	234	10
			243	5
58568	2503079-001		235	6
58568	2503178-001		228	6
			233	5
			241	37
58568	2503330-001		235	7
58568	2503378-003		241	2
58568	2503787-003		238	10
58568	2503787-004		237	7
			238	5
58568	2503788-002		239	15
			241	24

CROSS-REFERENCE INDEXES

FSCM	PART NUMBER	PART NUMBER INDEX STOCK NUMBER	FIG.	ITEM
58568	2503788-003		239	8
58568	2503788-004		233	12
			237	4
			238	4
58568	2503789-003		228	16
			239	7
58568	2503791-002		241	41
58568	2503791-005		228	12
			233	9
58568	2503792-002		235	4
58568	2503793-002		241	1
58568	2503793-003		237	9
58568	2503794-001		238	12
58568	2503794-002		233	15
			237	8
58568	2503794-003		239	10
58568	2503821-002		239	13
			241	19
58568	2503821-003		228	13
			233	17
			239	9
58568	2503821-004		233	14
			237	5
58568	2503822-002		241	16
58568	2503823-002		238	9
			239	6
58568	2503823-003		237	6
58568	2503824-003		238	11
			239	4
58568	2503851-003		239	3
58568	2503855-001		241	12
37919	251-0003		201	8
37919	251-0005		204	42
37919	251-0008		204	39
37919	252-0016		201	7
58568	2600912-007		241	11
90785	2609965		244	15
90785	2610063		244	22
90785	2610357		244	16
49576	2614		188	29
90785	2617307		244	27
90785	2617568	5330-00-440-9228	244	11
62983	262331		210	8
62983	262332	5330-00-443-2045	211	5
			212	5
62983	262335		210	14
62983	262338	5330-00-461-5643	212	7
62983	262344		204	13
62983	262389		211	11
62983	262394		211	6
62983	262402		211	21

CROSS-REFERENCE INDEXES

FSCM	PART NUMBER	PART NUMBER INDEX STOCK NUMBER	FIG.	ITEM
62983	263492		211	13
62983	263493	5330-01-138-5276	211	18
62983	263494	5330-01-138-5277	211	15
90785	2669086		244	24
90785	2669087		244	23
90785	2669112		244	31
90785	2669148		244	9
90785	2669149		244	19
90785	2669833		244	20
90785	2669847		244	21
90785	2669859		244	10
90785	2669940		244	30
90785	2669942		244	25
90785	2669989		244	17
90785	2669991		244	32
90785	2672908		244	12
90785	2672991		244	6
90785	2673291		244	14
90785	2673292		244	13
90785	2673778		244	33
90785	2674387		244	28
90785	2677269		244	26
90785	2677382		244	29
38448	26799		259	3
90785	2685966		244	7
58568	2700958-002		241	32
			242	5
58568	2700958-007		241	20
58568	2700958-015		241	26
58568	2700958-018		241	22
49576	2719		191	9
49576	2720		191	26
49576	2728		188	18
65586	276-130368-001		293	5
			294	5
			295	5
61612	27777		218	20
61612	27808		218	19
		5330-01-100-8759	257	18
			268	19
49576	2788	3110-01-268-4018	192	10
62983	279497	5845-00-057-2317	211	22
61612	27966		218	21
04720	27967	5330-01-103-8755	257	17
			268	18
58568	2799886-005		241	29
58568	2799886-008		237	10
			238	13
			239	16
58568	2799886-010		228	2
58568	2799942-115		241	30

CROSS-REFERENCE INDEXES

FSCM	PART NUMBER	PART NUMBER INDEX STOCK NUMBER	FIG.	ITEM
58568	2799944-008		237	13
			238	16
			239	19
58568	2799944-010		237	19
			238	22
			239	25
58568	2799946-007		237	15
			238	18
			239	21
58568	2799946-009		237	14
			238	17
			239	20
58568	2799946-066		237	18
			238	21
			239	24
58568	2799946-069		228	7
58568	2799946-071		228	9
58568	2799947-002		237	11
			238	14
			239	17
58568	2799947-004		228	3
58568	2799958-047		241	13
58568	2799958-137		239	11
			241	7
58568	2799958-146		241	3
58568	2799958-152		241	9
58568	2799958-156		241	15
58568	2799960-005		241	23
58568	2799960-006		238	6
			239	1
58568	2799960-007		237	1
			238	1
58568	2799967-016		241	6
58568	2799974-002		241	14
58568	2799975-004		241	8
58568	2799978-005		241	5
58568	2799978-007		241	10
58568	2799984-001		235	10
58568	2799984-003		235	9
58568	2799989-002		234	15
			235	2
58568	2799991-007		243	2
58568	2799992-008		228	18
58568	2799993-001		237	12
			238	15
			239	18
58568	2799993-007		234	5
58568	2799999-006		234	7
62983	280267	5365-00-182-6714	203	9
62983	280372		203	19
62983	280400		211	20

CROSS-REFERENCE INDEXES

FSCM	PART NUMBER	PART NUMBER INDEX STOCK NUMBER	FIG.	ITEM
62983	280689		203	15
04720	28284	3110-01-241-3847	257	3
			268	5
04720	28285		257	2
			268	4
06239	28288		218	7
05472	284JP		246	1
62983	28422	5360-00-310-0669	203	7
06239	28426		218	3
04720	28427	5330-01-241-6427	268	2
06239	28435		218	27
			257	23
			268	24
06550	2844		220	36
06550	286		216	15
50706	286JP		249	1
06239	29035		218	24
			257	21
			268	22
06239	29283		218	9
62983	293373		203	6
49576	2961-100	4820-00-406-6602	188	28
62983	296234		210	11
06239	29705		215	27
61612	29767		218	22
05472	3HP 3600/1800460 /3,25P,1WD		305	28
62148	3X2X9F	4320-01-298-0741	247	1
43241	30-S		260	23
			270	23
37919	300-0010		200	1
65586	300-049197-003		293	7
			294	7
			295	7
65586	300-049200-001		293	10
			294	10
			295	10
49576	3008		188	38
58553	3014		313	12
80352	303158653		303	29
80352	303158653-1		303	30
80352	303158653-10		303	38
80352	303158653-11		303	39
80352	303158653-12		303	40
80352	303158653-13		303	41
80352	303158653-14		303	42
80352	303158653-15		303	43
80352	303158653-16		303	44
80352	303158653-17		303	45
80352	303158653-18		303	46
80352	303158653-19		303	47

CROSS-REFERENCE INDEXES

FSCM	PART NUMBER	PART NUMBER INDEX STOCK NUMBER	FIG.	ITEM
80352	303158653-2		303	31
80352	303158653-20		303	48
80352	303158653-21		303	49
80352	303158653-22		303	50
80352	303158653-23		303	51
80352	303158653-3		303	32
80352	303158653-4		303	33
80352	303158653-5		303	34
80352	303158653-6		303	35
80352	303158653-8		303	37
16954	306-40038		262	2
			272	2
97539	3073		300	5
			301	5
80352	307958653		302	13
			303	20
			304	3
06239	30803		215	8
06239	30805		215	9
06239	30807		215	18
37919	31-100008	5360-01-285-7649	204	50
37919	31-100055	5360-01-160-9513	200	18
37919	31-100107		204	24
37919	31-100121		204	34
06239	31090	4320-01-298-0745	215	1
06239	31093		215	17
06239	31096		215	20
06239	31097		215	10
06239	31098		215	5
06239	31099		215	19
06239	31100		215	11
80352	311890750		304	8
80352	311890750-1		304	9
80352	311890750-10		304	17
80352	311890750-11		304	18
80352	311890750-12		304	19
80352	311890750-13		304	20
80352	311890750-14		304	21
80352	311890750-15		304	22
80352	311890750-16		304	23
80352	311890750-17		304	24
80352	311890750-18		304	25
80352	311890750-19		304	26
80352	311890750-2		304	10
80352	311890750-20		304	27
80352	311890750-21		304	28
80352	311890750-22		304	29
80352	311890750-23		304	30
80352	311890750-3		304	11
80352	311890750-4		304	12
80352	311890750-5		304	13

CROSS-REFERENCE INDEXES

PART NUMBER INDEX

FSCM	PART NUMBER	STOCK NUMBER	FIG.	ITEM
80352	311890750-6		304	14
80352	311890750-8		304	16
04720	31218		257	5
			268	6
43991	31311Y.K11-A80.1 20		269	21
43991	31315X.K11-A100. 140		269	10
80352	314323660		302	32
80352	314323660-1		302	33
80352	314323660-10		302	41
80352	314323660-11		302	42
80352	314323660-12		302	43
80352	314323660-13		302	44
80352	314323660-14		302	45
80352	314323660-15		302	46
80352	314323660-16		302	47
80352	314323660-17		302	48
80352	314323660-18		302	49
80352	314323660-19		302	50
80352	314323660-2		302	34
80352	314323660-20		302	51
80352	314323660-21		302	52
80352	314323660-22		302	53
80352	314323660-23		302	54
80352	314323660-3		302	35
80352	314323660-4		302	36
80352	314323660-5		302	37
80352	314323660-6		302	38
80352	314323660-8		302	40
06239	31890		215	6
06239	31892		215	26
37919	320-0063		200	4
37919	320-0075		200	32
37919	320-0076		200	7
37919	320-0077		200	33
37919	320-0078		200	17
37919	320-0080		200	20
37919	320-0081		200	26
37919	320-0082		200	22
37919	320-0083		200	16
06239	321219		218	4
06239	32399		215	22
06239	32401		215	21
06239	32402		215	23
16954	325-46650		263	23
			273	23
62983	328152		203	11
04720	32833		257	19
			268	20
75096	32839		259	17

CROSS-REFERENCE INDEXES

FSCM	PART NUMBER	PART NUMBER INDEX STOCK NUMBER	FIG.	ITEM
38448	33349		259	15
06239	33673		215	25
06239	33675		215	29
06239	33679		215	2
06239	33701		215	30
06239	33702		215	14
06239	33703		215	7
06239	33781		215	13
06239	33950		215	16
06239	33951		215	28
06239	33952		215	3
06239	33953		215	15
06239	33954		215	12
06239	33955		215	4
05472	34 CB 3000		306	15
05472	34 EP 3100 A01		306	12
05472	34 EP 3100 A02		306	14
05472	34 FH 4000 AI01		306	10
05472	34 FN 4001		306	11
38448	340205		259	26
62983	343740		211	14
06239	34574		218	13
05472	35 CB3000		305	26
			307	19
			308	8
			309	31
			310	29
			311	8
05472	35 EP 3100A01		305	31
			307	29
			308	12
			309	27
			310	25
05472	35 EP 3101A01		305	34
			307	32
			308	15
			309	30
			310	28
05472	35 FH 4001A02		305	29
			307	27
			308	10
			309	25
			310	23
05472	35 FN 3000		305	30
			307	28
			308	11
			309	26
			310	24
77408	35-0801-0000		198	12
77408	35-2775-1010		199	13
58568	3500001		228	19

CROSS-REFERENCE INDEXES

FSCM	PART NUMBER	PART NUMBER INDEX STOCK NUMBER	FIG.	ITEM
58568	3500006		234	14
58568	3500014		241	33
58568	3500015-002		234	17
			243	7
58568	3500032		243	8
58568	3500035		241	4
58568	3500036-001		238	7
			239	2
58568	3500036-002		237	2
			238	2
58568	3500039-001	4810-01-272-7172	241	28
58568	3500040-001		239	12
58568	3500041		233	10
58568	3500042-003		232	1
58568	3500043-001	5325-01-272-7159	231	3
58568	3500043-002	5340-01-272-7188	231	4
58568	3500044		231	2
58568	3500045-002		242	6
58568	3500045-011		242	4
58568	3500047		243	9
58568	3500048		243	3
58568	3500049		234	11
			243	6
58568	3500050-001	6210-01-271-7493	243	4
58568	3500050-003		234	9
58568	3500053-001	5925-01-043-9283	234	6
58568	3500054-001		234	8
58568	3500055-001		234	16
58568	3500056		234	3
58568	3500057		234	12
80352	353012014		302	17
			303	14
80352	353016012		302	3
			303	1
80352	353016024		302	28
			303	25
80352	353899003		302	14
			303	12
06239	35546		215	24
16954	358-18220		263	10
			273	10
06239	35829		218	6
62983	358330	4320-01-035-1362	203	12
16954	359-09240		263	5
			273	5
62983	359287		203	8
04720	35966	5330-01-270-8327	257	8
			268	9
58568	3600018		228	8
58568	3600019		228	5
58568	3600020		230	2

CROSS-REFERENCE INDEXES

PART NUMBER INDEX

FSCM	PART NUMBER	STOCK NUMBER	FIG.	ITEM
58568	3600021		229	3
			230	3
58568	3600022		237	16
58568	3600023		239	22
58568	3600024		238	19
58568	3600025		229	1
58568	3600026		230	1
58568	3600030		243	1
58568	3600031		241	31
58568	3600032-004		237	21
			238	24
			239	27
58568	3600033-001		238	23
			239	26
58568	3600033-002		237	20
58568	3600034-001		237	17
58568	3600034-002		238	20
58568	3600034-003		239	23
58568	3600036	1730-01-272-8051	231	1
58568	3600043		234	2
04720	36224	2530-01-270-2357	257	14
			268	15
04720	36336		257	11
			268	12
04720	36337		257	6
			268	7
04720	36339		257	16
			268	17
04720	36343		257	12
			268	13
04720	36345		257	7
			268	8
04720	36346		257	15
			268	16
62983	363498		211	24
06239	36359		218	16
			257	10
			268	11
04720	36367		257	9
			268	10
04720	36630		257	13
			268	14
04720	36701		257	20
			268	21
58568	3700000		234	13
58568	3700012		228	4
58568	3700013		229	2
58568	3700018		242	2
58568	3700019		242	1
58568	3700021-002	5999-01-270-0410	234	4
58568	3700039-42	6105-01-298-9778	240	27

CROSS-REFERENCE INDEXES

FSCM	PART NUMBER	PART NUMBER INDEX STOCK NUMBER	FIG.	ITEM
58568	3700039-76		240	39
58568	3700048		236	1
06239	37017		218	11
06239	37021		218	8
06239	37022		218	10
06239	37029		218	15
06239	37144		218	14
06239	37176		218	25
		4810-01-234-2500	257	22
			268	23
49576	3720		193	17
61612	37244		218	18
80352	373000016		302	6
			303	4
80352	373000020		302	21
			303	17
80352	373120016		302	31
			303	28
04720	37719		257	4
			268	3
04720	37735H	3040-01-299-8680	257	1
			268	1
06239	37913		218	12
06239	37914		315	67
10855	38AQ-660-004		218	23
58568	3800002		228	17
58568	3800005		234	1
58568	3800006		235	1
80352	383000008		302	4
			302	29
			303	2
			303	26
80352	383000010		302	22
			303	18
80352	383300006		302	18
			303	15
80352	383300008		302	5
			302	30
			303	3
			303	27
80352	383300010		302	23
			303	19
58568	3900001		228	1
58568	3900003		233	2
58568	3900004		233	1
58568	3900004-P		241	
06239	39175		218	26
06239	39205		218	5
62983	398071		211	12
06550	3981		216	9
62983	398132		211	9
74924	39904		275	12

CROSS-REFERENCE INDEXES

PART NUMBER INDEX

FSCM	PART NUMBER	STOCK NUMBER	FIG.	ITEM
90785	4-AD-18.5	4320-01-298-0740	244	5
83750	4W-4H-2KW-240V-3 P-120-01S-L-0		292	1
62148	4X3X9F	4320-01-231-5368	250	1
77408	40-2710-8140		199	14
77408	40-2905-1926		254	15
77408	40-2905-1938		198	4
77408	40-2905-2133		264	18
77408	40-3017-8060		254	16
77408	40-3017-8070		264	19
05472	40F76Y56-70510		246	8
05472	40F76Y56-70520		246	9
05472	40F76Y56-70660		246	7
05472	40F76Y56-70900		246	18
05472	40F76Y56-70910		246	16
05472	40F76Y56-70930		246	17
05472	40F76Y56-71000		246	10
05472	40F76Y56-71010		246	21
05472	40F76Y56-72003		246	13
05472	40F76Y56-72004		246	3
05472	40F76Y56-72013		246	14
05472	40F76Y56-72014		246	5
05472	40F76Y56-72040		246	11
05472	40F76Y56-72053		246	15
05472	40F76Y56-72054		246	6
05472	40F76Y56-72210		246	19
05472	40F76Y56-72220		246	2
05472	40F76Y56-72270		246	12
05472	40F76Y56-72320		246	4
05472	40F76Y56-72340		246	20
37919	400-0024		206	1
37919	400-0164		200	24
37919	400-0165		204	1
80352	400200026		303	16
49576	40055		188	31
49576	40081	4310-01-298-8830	189	2
62983	400815		204	11
62983	400827		204	10
49576	40092	4310-01-2598-0711	185	1
62983	400989		211	25
38448	40127		259	34
38448	40128		259	31
38448	40129		259	30
38448	40130		259	27
49576	40192	4820-01-282-8566	188	68
80352	402000010		304	6
62983	402579		210	48
62983	402580		210	43
62983	402643		210	57
62983	402644		210	58
62983	402650		210	42

CROSS-REFERENCE INDEXES

PART NUMBER INDEX

FSCM	PART NUMBER	STOCK NUMBER	FIG.	ITEM
62983	404932		210	47
62983	404957		210	36
62983	404958		210	35
83750	40524004		278	2
			279	2
			280	2
			281	2
			282	2
			283	2
			284	2
			285	2
			286	2
			287	2
			288	2
			289	2
			290	2
			291	2
83750	40524005		276	3
			292	2
83750	40524006		277	10
83750	40526001		277	4
80352	406200026		302	19
62983	407533		211	17
62983	409997		210	40
62983	409998		210	33
62983	409999		210	32
37919	41-110002		195	18
37919	41-110003		195	22
			204	18
37919	41-110004		204	19
37919	41-110010		204	55
37919	41-132002		200	2
			206	9
37919	41-200001		196	2
37919	41-220014		202	9
37919	41-312001		201	2
37919	41-330027		202	18
37919	41-330046		202	8
37919	41-440006		202	19
37919	41-440015		202	10
37919	41-442011		201	3
77408	41-4898-2030		264	9
77408	41-4935-1743		199	20
77408	41-5033-8068		264	10
37919	41-510025		202	38
77408	41-5324-2153		199	10
37919	410-0058		202	46
62983	410050		210	44
62983	410053		210	23
62983	410054		210	59
62983	410061		210	31

SECTION IV

TM 55-1905-223-24P-2 C01

CROSS-REFERENCE INDEXES

FSCM	PART NUMBER	PART NUMBER INDEX STOCK NUMBER	FIG.	ITEM
83750	41017003		276	2
			277	2
			292	10
62983	412890		210	10
62983	412940		210	16
83750	41653001		276	8
			277	9
			278	6
			279	6
			280	6
			281	6
			282	6
			283	6
			284	6
			285	6
			286	6
			287	6
			288	6
			289	6
			290	6
			291	6
			292	6
62983	416637		210	20
38443	416821-2D		304	15
38443	416821-3K		302	39
			303	36
62983	417381		210	24
62983	419627		210	39
83750	41984011		276	4
			277	5
			278	3
			279	3
			280	3
			281	3
			282	3
			283	3
			284	3
			285	3
			286	3
			287	3
			288	3
			289	3
			290	3
			291	3
			292	3
37919	420-0017		204	26
37919	420-0020		204	20
37919	420-0023		204	21
37919	420-0024		204	23
37919	420-0123		206	7
37919	420-0124		206	11

CROSS-REFERENCE INDEXES

FSCM	PART NUMBER	PART NUMBER INDEX STOCK NUMBER	FIG.	ITEM
37919	420-0141	4820-01-283-3926	204	51
37919	420-0311		196	30
37919	420-0312		196	28
37919	420-0557		202	45
37919	420-0568		202	43
37919	420-0569		204	67
37919	420-0570		204	29
37919	420-0571		204	33
37919	420-0572		204	38
37919	420-0573		204	41
37919	420-0574		204	65
37919	420-0575		204	63
37919	420-0576		204	30
37919	420-0578		204	56
37919	420-0579		204	59
37919	420-0580		204	60
37919	420-0584		204	45
37919	420-0585		204	48
37919	420-0586		204	54
05543	4200572		222	11
62983	422308		210	61
62983	423368		210	49
62983	423415		210	60
62983	423617		210	38
62983	425412		210	52
62983	426454		210	46
62983	427171		210	29
62983	427172		210	19
62983	427682		210	37
62983	42770		210	2
62983	429325		210	54
62983	429729		210	30
77408	43-1105-8200		254	5
			264	12
77408	43-1107-8218		254	7
77408	43-1334-0000		254	14
77408	43-1346-0000	4010-01-301-1853	264	8
77408	43-1925-0000		254	6
			264	14
77408	43-4120-8070		254	20
			264	7
37919	430-042		195	41
37919	430-048		195	44
37919	430-049		195	43
37919	430-051		195	42
37919	431-016		202	34
37919	431-083		202	35
80352	44-12-DG2		304	1
77408	44-9500-0100		244	4
77408	440-2519-2165		199	2
62983	471965		210	28

CROSS-REFERENCE INDEXES

FSCM	PART NUMBER	PART NUMBER INDEX STOCK NUMBER	FIG.	ITEM
62983	472553		211	3
			212	6
62983	473784		211	19
62983	473914		210	53
77408	49-0830-0000	2040-01-301-8532	254	17
77408	49-0831-0000	2040-01-301-8533	264	5
77408	49-3833-0000		264	13
77408	49-3835-0000		254	4
			264	15
77408	49-9025-0000	2040-01-301-8572	199	26
77408	49-9111-0000		264	11
77408	49-9125-0000	4010-01-301-1854	254	21
77408	49-9127-0000		254	8
77408	49-9128-0000		254	9
77408	49-9141-0000		254	18
			264	4
77408	49-9141-0100		254	22
77408	49-9145-0000		254	19
			264	6
49576	4926-X		188	6
10855	5-F-20-152		315	28
10855	5-H-40-1141		315	24
37919	5-200006		202	7
37919	5-200050		202	20
37919	5-200061		202	12
91764	5KC 33D		312	1
			316	1
50706	5K286JL1341-7051		249	8
	0			
50706	5K286JL1341-7052		249	9
	0			
50706	5K286JL1341-7066		249	7
	0			
50706	5K286JL1341-7090		249	18
	0			
50706	5K286JL1341-7091		249	16
	0			
50706	5K286JL1341-7093		249	17
	0			
50706	5K286JL1341-7100		249	10
	0			
50706	5K286JL1341-7101		249	21
	0			
50706	5K286JL1341-7200		249	13
	3			
50706	5K286JL1341-7200		249	3
	4			
50706	5K286JL1341-7201		249	14
	3			
50706	5K286JL1341-7201		249	5
	4			

CROSS-REFERENCE INDEXES

FSCM	PART NUMBER	PART NUMBER INDEX STOCK NUMBER	FIG.	ITEM
50706	5K286JL1341-7204 0		249	11
50706	5K286JL1341-7205 3		249	15
50706	5K286JL1341-7205 4		249	6
50706	5K286JL1341-7221 0		249	19
50706	5K286JL1341-72 ₂₂ 0		249	2
50706	5K286JL1341-7227 0		249	12
50706	5K286JL1341-7232 0		249	4
50706	5K286JL1341-7234 0		249	20
83750	50025003		276	5
			277	6
			278	4
			279	4
			280	4
			281	4
			282	4
			283	4
			284	4
			285	4
			286	4
			287	4
			288	4
			289	4
			290	4
			291	4
06550	50200		220	14
06550	50203		220	7
49576	50216A102		191	
06550	50829		220	13
83750	50836003		277	3
06550	50850		220	6
37919	51-102007		200	3
37919	51-102010		200	21
37919	51-170002		206	10
37919	51-170015		204	17
37919	51-170018		200	25
37919	51-200006		204	5
37919	51-200054		202	40
37919	51-209002		200	23
37919	51-209004		200	6
37919	51-210005		202	54
37919	51-210008		204	2
37919	51-210011		202	57

CROSS-REFERENCE INDEXES

FSCM	PART NUMBER	PART NUMBER INDEX STOCK NUMBER	FIG.	ITEM
37919	51-210021		202	27
37919	51-210022		202	23
37919	51-210029		202	3
37919	51-210133		204	43
37919	51-210143		204	27
37919	51-220005		196	15
37919	51-230004		196	23
37919	51-271003		202	24
37919	51-271012		204	37
37919	51-300001		196	27
37919	51-300007		206	8
37919	51-400003		204	25
37919	51-400005		202	25
37919	51-400025		204	46
37919	51-400036		202	58
37919	51-420003		204	6
37919	51-420005		202	41
37919	51-430001		204	3
37919	51-430002		202	28
37919	51-430003		202	22
			204	28
37919	51-430004		202	4
37919	51-430017		196	7
37919	51-500001		202	53
37919	51-500002		202	21
37919	51-500005		202	56
37919	51-500024		196	13
37919	51-509009		200	5
37919	51-610026		196	14
37919	51-610029		196	6
37919	510-006		195	1
83750	51085002		276	7
			277	8
			278	5
			279	5
			280	5
			281	5
			282	5
			283	5
			284	5
			285	5
			286	5
			287	5
			288	5
			289	5
			290	5
			291	5
			292	5
06550	51086		220	18
83750	51243002		278	7
			279	7

CROSS-REFERENCE INDEXES

FSCM	PART NUMBER	PART NUMBER INDEX STOCK NUMBER	FIG.	ITEM
83750	51243002		280	7
			281	7
			282	7
			283	7
			284	7
			285	7
			286	7
			287	7
			288	7
			289	7
			290	7
			291	7
		83750	51243003	
			292	7
06550	51455		220	20
06550	51463		220	22
06550	51465		220	17
06550	51466		220	23
06550	51468		220	5
06550	51469		220	12
06550	52000		220	34
80352	522971212		302	26
			303	23
06550	52322		220	31
83750	52332002		276	6
			277	7
			292	9
83750	52332005		282	10
			285	9
06550	52334		220	27
06550	52380		220	28
83750	52424175		276	10
83750	52424176		277	11
83750	52424177		282	9
83750	52424178		279	8
			281	8
			282	8
			284	8
			285	8
			288	8
			290	8
			291	8
83750	52424179		278	8
			280	8
			283	8
			286	8
			287	8
			288	9
			289	8
			290	9
83750	52424180		292	8

CROSS-REFERENCE INDEXES

FSCM	PART NUMBER	PART NUMBER INDEX STOCK NUMBER	FIG.	ITEM
53248	53119		217	2
06239	53120	3040-01-298-8816	218	2
06550	53122		217	29
			220	24
06550	53125		214	2
06550	53142		218	1
53248	53143		217	32
06550	53164		220	9
06550	53180		219	19
06550	53181		219	10
06550	53182		219	7
06550	53183		219	11
06550	53184		219	3
06550	53185		219	20
06550	53186		219	21
06550	53187		219	23
06550	53188		219	25
06550	53189		219	27
06550	53190		219	24
06550	53191		219	1
06550	53192		219	39
06550	53193		219	42
06550	53194		219	37
06550	53195		219	35
06550	53196		219	34
06550	53197		219	36
06550	53198		219	32
06550	53199		219	31
06550	53200		219	28
06550	53201		219	33
06550	53202		219	30
06550	53203		219	22
06550	53204		219	44
06550	53205		219	41
06550	53206		219	29
06550	53207		219	38
06550	53208		219	40
06550	53209		219	43
06550	53210		219	6
06550	53211		219	26
06550	53212		219	12
06550	53213		219	18
06550	53214		219	16
06550	53215		219	14
06550	53216		219	15
06550	53217		219	13
06550	53218		219	9
06550	53219		219	5
06550	53220		219	8
06550	53221		219	17
06550	53222		219	45

CROSS-REFERENCE INDEXES

FSCM	PART NUMBER	PART NUMBER INDEX STOCK NUMBER	FIG.	ITEM
06550	53234		219	4
06550	53238		220	25
49576	5387		188	4
67121	540-HAW-15/7.5		265	1
67121	540-HAW-15/7.5-0		265	89
	01			
67121	540-HAW-15/7.5-0		265	47
	02			
67121	540-HAW-15/7.5-0		265	24
	03			
67121	540-HAW-15/7.5-0		265	25
	04			
67121	540-HAW-15/7.5-0		265	17
	05			
67121	540-HAW-15/7.5-0		265	18
	06			
67121	540-HAW-15/7.5-0		265	19
	07			
67121	540-HAW-15/7.5-0		265	16
	08			
67121	540-HAW-15/7.5-0		265	78
	09			
67121	540-HAW-15/7.5-0		265	79
	10			
67121	540-HAW-15/7.5-0		265	80
	11			
67121	540-HAW-15/7.5-0		265	81
	12			
67121	540-HAW-15/7.5-0		265	82
	13			
67121	540-HAW-15/7.5-0		265	69
	14			
67121	540-HAW-15/7.5-0		265	70
	15			
67121	540-HAW-15/7.5-0		265	71
	16			
67121	540-HAW-15/7.5-0		265	72
	17			
67121	540-HAW-15/7.5-O		265	73
	18			
67121	540-HAW-15/7.5-0		265	74
	19			
67121	540-HAW-15/7.5-0		265	75
	20			
67121	540-HAW-15/7.5-0		265	76
	21			
67121	540-HAW-15/7.5-0		265	65
	22			
67121	540-HAW-15/7.5-0		265	66
	23			
67121	540-HAW-15/7.5-0		265	67
	24			

CROSS-REFERENCE INDEXES

FSCM	PART NUMBER	PART NUMBER INDEX STOCK NUMBER	FIG.	ITEM
67121	540-HAW-15/7.5-0		265	68
	25			
67121	540-HAW-15/7.5-0		265	60
	26			
67121	540-HAW-15/7.5-0		265	87
	27			
67121	540-HAW-15/7.5-0		265	43
	28			
67121	540-HAW-15/7.5-0		265	44
	29			
67121	540-HAW-15/7.5-0		265	59
	30			
67121	540-HAW-15/7.5-0		265	86
	31			
67121	540-HAW-15/7.5-0		265	46
	32			
67121	540-HAW-15/7.5-0		265	42
	33			
67121	540-HAW-15/7.5-0		265	41
	34			
67121	540-HAW-15/7.5-0		265	36
	35			
67121	540-HAW-15/7.5-0		265	37
	36			
67121	540-HAW-15/7.5-0		265	35
	37			
67121	540-HAW-15/7.5-0		265	39
	38			
67121	540-HAW-15/7.5-0		265	40
	39			
67121	540-HAW-15/7.5-0		265	38
	40			
67121	540-HAW-15/7.5-0		265	32
	41			
67121	540-HAW-15/7.5-0		265	33
	42			
67121	540-HAW-15/7.5-0		265	34
	43			
67121	540-HAW-15/7.5-0		265	26
	44			
67121	540-HAW-15/7.5-0		265	15
	45			
67121	540-HAW-15/7.5-0		265	12
	46			
67121	540-HAW-15/7.5-0		265	13
	47			
67121	540-HAW-15/7.5-0		265	14
	48			
67121	540-HAW-15/7.5-0		265	22
	49			
67121	540-HAW-15/7.5-0		265	21
	50			

CROSS-REFERENCE INDEXES

FSCM	PART NUMBER	PART NUMBER INDEX STOCK NUMBER	FIG.	ITEM
67121	540-HAW-15/7.5-0		265	23
	51			
67121	540-HAW-15/7.5-0		265	20
	52			
67121	540-HAW-15/7.5-0		265	28
	53			
67121	540-HAW-15/7.5-0		265	31
	54			
67121	540-HAW-15/7.5-0		265	27
	55			
67121	540-HAW-15/7.5-0		265	30
	56			
67121	540-HAW-15/7.5-0		265	29
	57			
67121	540-HAW-15/7.5-0		265	11
	58			
67121	540-HAW-15/7.5-0		265	49
	59			
67121	540-HAW-15/7.5-0		265	48
	60			
67121	540-HAW-15/7.5-0		265	50
	61			
67121	540-HAW-15/7.5-0		265	51
	62			
67121	540-HAW-15/7.5-0		265	53
	63			
67121	540-HAW-15/7.5-0		265	54
	64			
67121	540-HAW-15/7.5-0		265	55
	65			
67121	540-HAW-15/7.5-0		265	56
	66			
67121	540-HAW-15/7.5-0		265	58
	67			
67121	540-HAW-15/7.5-0		265	57
	68			
67121	540-HAW-15/7.5-0		265	52
	69			
67121	540-HAW-15/7.5-0		265	45
	70			
67121	540-HAW-15/7.5-0		265	91
	71			
67121	540-HAW-15/7.5-0		265	92
	72			
67121	540-HAW-15/7.5-0		265	90
	73			
67121	540-HAW-15/7.5-0		265	93
	75			
67121	540-HAW-15/7.5-0		265	77
	76			
67121	540-HAW-15/7.5-0		265	84
	77			

CROSS-REFERENCE INDEXES

FSCM	PART NUMBER	PART NUMBER INDEX STOCK NUMBER	FIG.	ITEM
67121	540-HAW-15/7.5-0 78		265	85
67121	540-HAW-15/7.5-0 79		265	4
67121	540-HAW-15/7.5-0 80		265	3
67121	540-HAW-15/7.5-0 81		265	2
67121	540-HAW-15/7.5-0 82		265	88
67121	540-HAW-15/7.5-0 83		265	64
67121	540-HAW-15/7.5-0 84		265	62
67121	540-HAW-15/7.5-0 85		265	61
67121	540-HAW-15/7.5-0 86		265	83
43241	5404-20-SS		260	8
			270	8
43241	5404-24		260	16
			270	16
49576	5488		193	5
49576	5489		191	19
37919	550-154		195	28
37919	550-356		204	4
49576	5501		188	16
49576	5502	5330-00-769-1901	191	28
43241	5504-20-SS		260	7
			270	7
43241	5504-24		260	17
			270	17
49576	5702	5330-00-545-3158	188	15
74924	571U-69799-04303		296	5
74924	571U-71099-04303		298	5
74924	571U-72519-04303		297	5
62983	573083	4330-01-246-8020	205	2
49576	5746		188	60
06550	57553		220	10
62983	577726		204	9
49576	5783	3110-00-807-0501	193	19
62983	580449	4820-01-228-4289	211	8
62983	580450		211	7
49576	5827	5330-00-769-1902	188	21
49576	5828	5330-00-062-4343	188	11
49576	5863		188	23
58553	587A-14ST		313	10
49576	5906		188	57
49576	5910	4310-00-459-5961	188	35
			188	72
49576	5911		188	58

CROSS-REFERENCE INDEXES

FSCM	PART NUMBER	PART NUMBER INDEX STOCK NUMBER	FIG.	ITEM
58553	592A-13ST		313	9
49576	5932	5315-01-253-3096	193	18
10855	6-D-21-1032		315	3
10855	6-D-23-522	4130-00-620-7000	315	27
10855	6-D-40-1001		315	47
10855	6-D-40-103		315	23
10855	6-D-40-1061	5330-00-812-2395	315	5
10855	6-D-40-1131		315	13
10855	6-D-40-1311		315	6
10855	6-D-40-162	4820-00-339-4818	315	41
10855	6-D-40-2163		315	18
10855	6-D-43-1651		315	56
10855	6-D-43-1661		315	55
10855	6-D-43-172	5330-00-809-9087	315	15
10855	6-D-68-1023		315	17
10855	6-D-68-1043	5330-00-981-6185	315	34
10855	6-D-68-1053	5330-00-804-1073	315	21
10855	6-D-68-1131	5330-00-671-6892	315	9
10855	6-D-68-1274		315	33
10855	6-D-68-1491		315	50
10855	6-D-68-952	4130-01-128-9189	315	44
10855	6-D-75-1011		315	46
10855	6-D-75-122		315	48
10855	6-D-75-181	4130-00-986-0773	315	53
10855	6-D-75-2043		315	54
10855	6-D-75-2081	4130-00-910-2389	315	63
10855	6-D-75-2153		315	26
10855	6-D-75-253	4130-00-678-8759	315	59
10855	6-D-75-2672	5330-00-913-1899	315	22
10855	6-D-75-722	4130-00-986-0772	315	45
10855	6-F-25-1013	5330-00-801-1568	315	30
37919	6-110018		202	26
83750	6W-4H-.6KW-110V- 1P-120-01S-L-0		289	1
83750	6W-6H-1-.8KW-240 V-3P-120-01S-L-0		284	1
58553	60-14S		313	13
71176	60A48		265	10
67121	60BS77		265	7
71176	60B28		265	8
71176	60B48		265	9
71176	60R1V10FTCH		265	5
37919	600-0045		196	1
37919	600-017		195	39
37919	600-035		195	20
37919	600-047		195	5
37919	600-048		195	24
37919	600-052		200	13
37919	600-054		196	9
37919	600-075		195	45
37919	600-098		202	44

CROSS-REFERENCE INDEXES

FSCM	PART NUMBER	PART NUMBER INDEX STOCK NUMBER	FIG.	ITEM
58553	600A-4B	4820-00-289-4383	313	11
37919	602-003		195	34
37919	602-017		195	6
37919	603-023		195	33
37919	603-030		195	46
37919	603-033		195	27
37919	603-035		195	30
37919	603-037		201	4
37919	603-046		195	36
37919	603-060		195	15
37919	603-090		195	23
37919	603-114		195	8
37919	603-131		195	10
37919	603-187		195	2
35197	603921-01		306	7
37919	604-009		195	4
37919	604-011		195	21
37919	604-034		195	7
37919	604-038		195	3
37919	605-002		195	12
37919	610-0079		196	5
37919	610-009	5935-01-202-5994	204	15
37919	610-011		204	16
37919	610-019		195	14
			202	37
37919	615-010	5330-01-200-6016	195	19
37919	617-015		195	17
37919	620-0014		196	26
37919	620-0015		196	31
37919	620-0018		196	18
37919	620-0019		196	22
37919	620-0021		196	19
37919	620-0023		196	12
37919	620-0024		196	8
37919	620-0025		196	36
37919	620-0026		196	35
37919	620-0054		196	24
37919	620-0061		196	4
37919	620-0243		196	25
37919	620-0265		196	11
37919	620-0318		196	3
37919	620-0365		196	16
16954	620-82012	5330-00-239-4794	262	12
			272	12
17032	622-2BB		300	17
			301	17
49576	6285	5365-01-143-6421	191	17
38056	63-1008-020L		208	4
05472	6311		209	5
05472	6312		209	4
03956	632234-6	6240-00-223-9100	252	4

CROSS-REFERENCE INDEXES

FSCM	PART NUMBER	PART NUMBER INDEX STOCK NUMBER	FIG.	ITEM
03956	632234-6	6240-00-223-9100	252	21
77408	64-1020-8140		198	13
49576	6443		189	6
49576	6446	4310-01-283-4990	190	12
49576	6447		190	13
49576	6448		190	11
49576	6450		190	16
49576	6451		190	15
80352	65-35-AVP3		303	5
80352	65-35-AV03		302	7
77408	65-3776-8070		254	10
80352	6518700Z0		304	7
80352	652001000		302	24
			303	21
80352	6520660Z0		302	20
37919	655-140		195	38
37919	655-156		195	25
80352	656503500		302	16
			303	11
80352	66B059010		302	15
49576	6652	3110-00-227-3123	192	7
49576	6654-1		188	26
49576	6656	3120-00-237-7682	189	8
			190	8
49576	6661		188	77
49576	6661UU		188	27
49576	6673		188	66
49576	6679	5330-00-061-5072	191	7
49576	6680	5330-00-871-6920	188	25
80352	668059010		303	13
49576	6682	5330-00-467-0450	188	67
80352	668913350		302	9
			303	9
80352	668946350		302	2
80352	668966350		302	10
80352	669075010		303	10
80352	669075350		302	8
80352	6694880200		304	5
80352	6694990100		304	4
80352	669730250		304	2
80352	6697480030		302	11
			303	7
80352	6699040200		302	12
			303	6
37919	670-063		195	29
37919	670-160		195	47
37919	670-174		195	31
49576	6726		193	4
49576	6726X	6680-01-232-1136	193	3
16954	675-00006	5330-01-197-6299	263	15
			273	15

CROSS-REFERENCE INDEXES

FSCM	PART NUMBER	PART NUMBER INDEX STOCK NUMBER	FIG.	ITEM
77408	68-0076-0000		198	10
77408	68-0243-0000		254	12
77408	68-0296-1408		198	5
49576	6849		193	8
37919	690-119		195	9
37919	690-139		195	32
37919	690-140		195	26
37919	690-141		195	37
37919	690-160		195	13
37919	690-169		195	11
37919	690-541		195	16
49576	6904		193	20
49576	6910	5360-00-250-9888	188	47
49576	6925		188	45
49576	6926		188	43
49576	6927		188	76
49576	6928		188	41
49576	6930		193	12
16954	695-00008	5330-01-289-9122	263	16
			273	16
16954	695-00011	5330-01-194-6101	263	17
			273	17
16954	695-00012	5330-01-197-0891	263	19
			273	19
16954	695-00013	5330-01-198-8099	263	8
			273	8
16954	695-00118	5330-01-197-6297	263	7
			273	7
16954	695-00119	5330-01-197-6298	263	9
			273	9
16954	695-00222	5330-01-197-6296	263	18
			273	18
49576	6977		188	10
49576	6987	4310-01-288-7965	189	12
49576	6988	4310-01-288-7965	189	13
49576	6989	4310-00-467-3030	189	11
37919	7-100035		204	44
01425	7L27/765		313	16
77408	70-5150-1080		264	16
77408	70-6550-1080		197	5
53248	70000-04		217	24
62983	7074		210	56
35197	716625-01		307	17
35197	716625-03		305	20
35197	716654-01		306	6
35197	716661-02		305	23
35197	716800-01		305	12
35197	716806-01		305	35
35197	716938-02	4140-01-298-0734	306	5
35197	717058-01		306	8
35197	717184-01		307	25

CROSS-REFERENCE INDEXES

FSCM	PART NUMBER	PART NUMBER INDEX STOCK NUMBER	FIG.	ITEM
35197	717185-01		305	27
35197	717189-01		305	22
35197	717190-01		305	21
35197	717192-01		305	10
			307	8
35197	717217-01		307	23
35197	717219-01		307	1
80352	717220-03		305	1
35197	717223-01		307	33
35197	717234-01	4140-01-298-0735	307	10
35197	717235-01		307	13
35197	717236-01		307	12
35197	717280-01		307	9
35197	717293-10	4140-01-298-0736	308	5
35197	717302-01		307	24
35197	717303-02		308	16
35197	717373-01		305	13
35197	717373-11		305	16
35197	725334-02		310	12
35197	725334-06		305	19
35197	725334-07		309	14
35197	725409-10		305	25
			309	15
			310	13
35197	725469-51		309	13
35197	725535-04		305	18
35197	725535-05		309	19
35197	725535-09		307	15
35197	725535-11		310	17
35197	725537-34		307	14
35197	725537-39		305	17
35197	725537-50		310	11
35197	725539-05		308	7
35197	725539-14		305	24
49576	7270	5360-00-360-4079	188	52
			188	62
49576	7271		188	61
49576	7271X	4310-00-824-0384	188	59
49576	7277		188	53
49576	7277X	4820-00-871-1799	188	48
35197	742001-22		310	22
49576	7480		188	40
49576	7483		188	36
49576	7499		188	32
			188	69
37919	750-11		202	36
53248	75013-55		217	6
35197	760390-35		307	16
49576	7670		186	27
82994	7785X901-A		269	2
82994	7785X920-A		269	35

CROSS-REFERENCE INDEXES

FSCM	PART NUMBER	PART NUMBER INDEX STOCK NUMBER	FIG.	ITEM
35197	782952-00		307	11
35197	783000-09		305	14
35197	783076-51		308	6
35197	783078-36		305	15
80352	792201510		303	22
80352	792201610		302	25
80352	793660482		302	1
			303	8
83750	8W-6H-1-.6KW-110		290	1
	-1P-120-01S-L-0			
83750	8W-6H-1-.9KW-110		280	1
	V-IP-120-01S-L-0			
83750	8W-6H-2-.5KW-240		281	1
	V-3P-120-01S-L-0			
37919	80-120055		202	55
37919	80-200002		206	2
37919	80-200009		204	64
37919	80-500001		202	39
37919	80-500052		202	11
37919	80-510002		202	2
37919	80-510009		202	6
37919	80-510045		202	51
			205	3
37919	80-700050		204	7
37919	80-790001		202	48
17032	81-0415-19CH1		300	1
17032	81-0415-19CH2,3, 4		301	1
37919	81-910007		202	30
37919	81-910009		202	31
37919	81-937005		202	32
77408	8200005		244	
49576	8272		188	73
77408	8426015		251	1
77408	8512037		274	
94674	852-206493S-02		313	20
77408	8528023		227	1
77408	8529024		248	1
62983	85560		210	27
77408	8562019		199	1
77408	8562019-EL19B		199	11
77408	8562019-10		199	17
77408	8562019-11		199	12
77408	8562019-17		199	5
77408	8562019-18		199	4
77408	8562019-19		199	3
77408	8562019-2		199	21
77408	8562019-21		199	6
77408	8562019-3		199	25
77408	8562019-4		199	24
77408	8562019-5		199	22

CROSS-REFERENCE INDEXES

FSCM	PART NUMBER	PART NUMBER INDEX STOCK NUMBER	FIG.	ITEM
77408	8562019-6		199	18
77408	8562019-7		199	19
77408	8562019-8		199	16
77408	8562019-9		199	15
77408	8562035		194	1
77408	8562035-13		198	15
77408	8562035-17		197	2
77408	8562035-18		198	11
77408	8562035-3		197	1
77408	8562035-32		198	6
77408	8562035-5		197	4
77408	8562035-6		197	3
77408	8562035-7		198	1
77408	8562035-8		198	14
77408	8581020		254	1
77408	8581021		264	1
77408	8584024		207	
49576	8642		189	16
49576	8648	5365-01-253-3630	189	9
			190	9
62148	871-60836-1-009-0		247	17
			250	17
62148	871-60836-1-136-0		247	19
			250	19
62148	871-60836-1-154-		247	18
			250	18
62148	871-60836-1-534-0		247	8
			250	8
62148	871-60836-1-652-0		247	16
			250	16
62148	871-60836-1-904-0		247	2
			250	2
62148	871-60836-1-910-0		247	20
62148	871-60836-2-001-0		247	3
			250	3
62148	871-60836-2-036-0		247	13
			250	13
62148	871-60836-2-914-0		247	14
			250	14
62148	871-60836-4-002-0		247	5

CROSS-REFERENCE INDEXES

FSCM	PART NUMBER	PART NUMBER INDEX STOCK NUMBER	FIG.	ITEM
62148	871-60836-4-002-0		250	5
62148	871-60836-4-004-5		247	21
62148	871-60836-4-004-6		250 247	20 22
62148	871-60836-4-023-0		250 247	21 4
62148	871-60836-4-908-		250 247	4 7
62148	871-60836-4-911-0		250 247	7 6
62148	871-60836-6-014-		250 247	6 10
62148	871-60836-6-400-0		250 247	10 12
XDHZZ	871-60836-6-903-A		250 247	12 9
62148	871-60836-6-903-0		250	9
62148	871-60836-6-908-0		247	11
62148	871-60836-6-910-		250 247	11 15
94674	875-274641D-01		250	15
94674	875-285531A-19		313	22
35197	878090-43		313	23
35197	879030-06	4140-01-298-0738	311	2
94674	886-276291B-00		311	1
49576	90386-L11		313	21
49576	90386-N14		191	4
37919	91-703017		188	22
37919	91-703018		206	5
37919	91-703023		196	10
37919	91-703095		201	6
37919	91-990001		202	49
37919	91-990004		200	12
37919	91-990006		200	15
37919	92-991005		200	29
37919	92-992001		200	19
62983	923493	4320-00-140-3678	201	5
62983	923938		203	13
			210	21

CROSS-REFERENCE INDEXES

FSCM	PART NUMBER	PART NUMBER INDEX STOCK NUMBER	FIG.	ITEM
62983	923939		210	41
62983	941190	4330-01-146-5941	208	3
62983	942401		210	51
62983	942470		204	8
49576	9666		189	14
62983	98574	3110-00-109-1123	203	18
54035	990111003		212	3
62983	99907		210	50

CROSS-REFERENCE INDEXES

FIG.	ITEM	FIGURE AND ITEM NUMBER INDEX		
		STOCK NUMBER	FSCM	PART NUMBER
185	1	4310-01-298-0711	49576	40092
185	2		49576	110535-001
185	3		49576	110258B081
186	1		36232	P-90-A-213T
186	2		36232	P-90-A-213T-45
186	3		36232	P-90-A-213T-49
186	4		36232	P-90-A-213T-48
186	5		36232	P-90-A-213T-47
186	6		36232	P-90-A-213T-46
186	7		36232	P-90-A-213T-50
186	8		36232	P-90-A-213T-51
186	9		36232	P-90-A-213T-33
186	10		36232	P-90-A-213T-32
186	11		36232	P-90-A-213T-21
186	12		36232	P-90-A-213T-40
186	13		36232	P-90-A-213T-30
186	14		36232	P-90-A-213T-39
186	15		36232	P-90-A-213T-38
186	16		36232	P-90-A-213T-37
186	17		36232	P-90-A-213T-36
186	18		36232	P-90-A-213T-35A
186	19		36232	P-90-A-213T-35
186	20		36232	P-90-A-213T-23
186	21		36232	P-90-A-213T-28
186	22		36232	P-90-A-213T-26
186	23		36232	P-90-A-213T-22
186	24		36232	P-90-A-213T-25
186	25		36232	P-90-A-213T-29
186	26		36232	P-90-A-213T-41
186	27		49576	7670
187			49576	110827-050
187	1		49576	1642
187	2		49576	1665
187	3		49576	110515-025
187	4	4310-01-290-8754	49576	110827-001
187	5		49576	110827-050-1
187	6		49576	110827-050-4
187	7		49576	110827-050-2
187	8		49576	110827-050-3
188	1	4310-01-298-0764	49576	110752
188	2		49576	124471-K08
188	3		49576	2359
188	4		49576	5387
188	5		49576	123115-06C
188	6		49576	4926-X
188	7		49576	110377F150
188	8		49576	110377E100
188	9	4330-01-252-2687	49576	123478-M15
188	10		49576	6977
188	11	5330-00-062-4343	49576	5828
188	12		49576	123478-K12

CROSS-REFERENCE INDEXES

FIGURE AND ITEM NUMBER INDEX				
FIG.	ITEM	STOCK NUMBER	FSCM	PART NUMBER
188	13		49576	123115-05C
188	14	4310-01-288-0809	49576	2030
188	15	5330-00-545-3158	49576	5702
188	16		49576	5501
188	17		49576	110515-038
188	18		49576	2728
188	19		49576	123478-N14
188	20		49576	123115-08C
188	21	5330-00-769-1902	49576	5827
188	22		49576	90386-N14
188	23		49576	5863
188	24		49576	1478
188	25	5330-00-871-6920	49576	6680
188	26		49576	6654-1
188	27		49576	6661UU
188	28	4820-00-406-6602	49576	2961-100
188	29		49576	2614
188	30		49576	1642
188	31		49576	40055
188	32		49576	7499
188	33		49576	1818B
188	34	4820-00-148-5511	49576	1855
188	35	4310-00-459-5961	49576	5910
188	36		49576	7483
188	37		49576	110753X
188	38		49576	3008
188	39	5365-00-205-9014	49576	1556
188	40		49576	7480
188	41		49576	6928
188	42	5330-00-360-4064	49576	1852
188	43		49576	6926
188	44		49576	110781
188	45		49576	6925
188	46		49576	1857
188	47	5360-00-250-9888	49576	6910
188	48	4820-00-871-1799	49576	7277X
188	49	4820-00-980-5597	49576	1815
188	50		49576	1849
188	51	3120-00-360-4072	49576	1846
188	52	5360-00-360-4079	49576	7270
188	53		49576	7277
188	54	5365-00-255-0281	49576	1848
188	55		49576	124369-R02
188	56		49576	124571-R15
188	57		49576	5906
188	58		49576	5911
188	59	4310-00-824-0384	49576	7271X
188	60		49576	5746
188	61		49576	7271
188	62	5360-00-360-4079	49576	7270
188	63	3120-00-360-4072	49576	1846

CROSS-REFERENCE INDEXES

FIGURE AND ITEM NUMBER INDEX				
FIG.	ITEM	STOCK NUMBER	FSCM	PART NUMBER
188	64		49576	1819
188	65	5365-00-255-0281	49576	1848
188	66		49576	6673
188	67	5330-00-467-0450	49576	6682
188	68	4820-01-282-8566	49576	40192
188	69		49576	7499
188	70		49576	1818B
188	71	4820-00-148-5511	49576	1855
188	72	4310-00-459-5961	49576	5910
188	73		49576	8272
188	74		49576	110515-025
188	75		49576	110594-005
188	76		49576	6927
188	77		49576	6661
189	1		49576	110749
189	2	4310-01-298-8830	49576	40081
189	3		49576	124471-M08
189	4		49576	1319
189	5		49576	1344
189	6		49576	6443
189	7		49576	110803
189	8	3120-00-237-7682	49576	6656
189	9	5365-01-253-3630	49576	8648
189	10		49576	110146
189	11	4310-00-467-3030	49576	6989
189	12	4310-01-288-7965	49576	6987
189	13	4310-01-288-7965	49576	6988
189	14		49576	9666
189	15	4310-00-273-0461	49576	2033
189	16		49576	8642
190	1		49576	110750
190	2	4310-01-298-8831	49576	110804
190	3		49576	124471-M08
190	4		49576	1319
190	5		49576	1344
190	6		49576	110799-010
190	7		49576	110802
190	8	3120-00-237-7682	49576	6656
190	9	5365-01-253-3630	49576	8648
190	10	4310-01-282-8384	49576	110190-008
190	11		49576	6448
190	12	4310-01-283-4990	49576	6446
190	13		49576	6447
190	14	4310-00-173-5274	49576	1648
190	15		49576	6451
190	16		49576	6450
190	17		94550	2008-001
191			49576	50216A102
191		2815-01-267-8060	49576	160079
191	1	4330-01-281-5269	49576	110814-001
191	2		49576	110825

CROSS-REFERENCE INDEXES

FIGURE AND ITEM NUMBER INDEX				
FIG.	ITEM	STOCK NUMBER	FSCM	PART NUMBER
191	3	6680-01-271-6191	49576	110822
191	4		49576	90386-L11
191	5		49576	123115-06C
191	6		49576	110659
191	7	5330-00-061-5072	49576	6679
191	8		49576	110812-003
191	9		49576	2719
191	10		49576	121160
191	11		49576	160077-J14
191	12	5330-01-254-2404	49576	123157-152
191	13	5330-00-811-4078	49576	123157-112
191	14	4320-01-216-6799	49576	160075-001
191	15	3040-01-196-3927	49576	160002-001
191	16	4320-01-252-2684	49576	160003
191	17	5365-01-143-6421	49576	6285
191	18		49576	110813-001
191	19		49576	5489
191	20	5330-00-807-1293	49576	123157-011
191	21	5310-01-277-0893	49576	124369-P02
191	22	5360-00-597-1167	49576	1160
191	23	3110-00-100-6155	49576	1281
191	24		49576	110812
191	25	3120-01-278-1844	49576	160005
191	26		49576	2720
191	27		49576	123478-L12
191	28	5330-00-769-1901	49576	5502
192			49576	110524
192	1	3020-01-298-8835	49576	110523X
192	2		49576	124571-N22
192	3		49576	124373-N02
192	4		49576	110523
192	5		49576	1466
192	6	4310-01-287-9450	49576	110519
192	7	3110-00-227-3123	49576	6652
192	8		49576	121160
192	9		49576	110705-F17
192	10	3110-01-268-4018	49576	2788
192	11		49576	110234
192	12		49576	110518
193	1	4310-01-298-0762	49576	110628
193	2		49576	2057
193	3	6680-01-232-1136	49576	6726X
193	4		49576	6726
193	5		49576	5488
193	6	5330-01-277-7215	49576	123157-210
193	7		49576	123478-K10
193	8		49576	6849
193	9	5330-00-415-5957	49576	1315
193	10		49576	1249
193	11		49576	123478-L12
193	12		49576	6930

CROSS-REFERENCE INDEXES

FIGURE AND ITEM NUMBER INDEX

FIG.	ITEM	STOCK NUMBER	FSCM	PART NUMBER
193	13	5365-01-277-9924	49576	1383D
193	14	5365-00-363-0361	49576	1383B
193	15	5365-00-363-0360	49576	1383A
193	16	5365-01-289-5021	49576	1383
193	17		49576	3720
193	18	5315-01-253-3096	49576	5932
193	19	3110-00-807-0501	49576	5783
193	20		49576	6904
193	21		49576	110543
194	1		77408	8562035
195	1		37919	510-006
195	2		37919	603-187
195	3		37919	604-038
195	4		37919	604-009
195	5		37919	600-047
195	6		37919	602-017
195	7		37919	604-034
195	8		37919	603-114
195	9		37919	690-119
195	10		37919	603-131
195	11		37919	690-169
195	12		37919	605-002
195	13		37919	690-160
195	14		37919	610-019
195	15		37919	603-060
195	16		37919	690-541
195	17		37919	617-015
195	18		37919	41-110002
195	19	5330-01-200-6016	37919	615-010
195	20		37919	600-035
195	21		37919	604-011
195	22		37919	41-110003
195	23		37919	603-090
195	24		37919	600-048
195	25		37919	655-156
195	26		37919	690-140
195	27		37919	603-033
195	28		37919	550-154
195	29		37919	670-063
195	30		37919	603-035
195	31		37919	670-174
195	32		37919	690-139
195	33		37919	603-023
195	34		37919	602-003
195	35	5930-01-217-5587	37919	212-001
195	36		37919	603-046
195	37		37919	690-141
195	38		37919	655-140
195	39		37919	600-017
195	40		37919	130-041
195	41		37919	430-042

CROSS-REFERENCE INDEXES

FIGURE AND ITEM NUMBER INDEX

FIG.	ITEM	STOCK NUMBER	FSCM	PART NUMBER
195	42		37919	430-051
195	43		37919	430-049
195	44		37919	430-048
195	45		37919	600-075
195	46		37919	603-030
195	47		37919	670-160
196	1		37919	600-0045
196	2		37919	41-200001
196	3		37919	620-0318
196	4		37919	620-0061
196	5		37919	610-0079
196	6		37919	51-610029
196	7		37919	51-430017
196	8		37919	620-0024
196	9		37919	600-054
196	10		37919	91-703018
196	11		37919	620-0265
196	12		37919	620-0023
196	13		37919	51-500024
196	14		37919	51-610026
196	15		37919	51-220005
196	16		37919	620-0365
196	17		37919	11-606004
196	18		37919	620-0018
196	19		37919	620-0021
196	20		37919	11-106154
196	21		37919	11-406012
196	22		37919	620-0019
196	23		37919	51-230004
196	24		37919	620-0054
196	25		37919	620-0243
196	26		37919	620-0014
196	27		37919	51-300001
196	28		37919	420-0312
196	29		37919	11-106117
196	30		37919	420-0311
196	31		37919	620-0015
196	32		37919	10-800007
196	33		37919	11-216009
196	34		37919	11-106224
196	35		37919	620-0026
196	36		37919	620-0025
197	1		77408	8562035-3
197	2		77408	8562035-17
197	3		77408	8562035-6
197	4		77408	8562035-5
197	5		77408	70-6550-1080
198	1		77408	8562035-7
198	2		77408	DO-3019-8060
198	3		77408	DO-1881-8060
198	4		77408	40-2905-1938

CROSS-REFERENCE INDEXES

FIG.	ITEM	FIGURE AND ITEM NUMBER INDEX		
		STOCK NUMBER	FSCM	PART NUMBER
198	5		77408	68-0296-1408
198	6		77408	8562035-32
198	7		77408	D0-2520-1164
198	8		77408	D0-1881-8036
198	9		77408	C5-2775-1005
198	10		77408	68-0076-0000
198	11		77408	8562035-18
198	12		77408	35-0801-0000
198	13		77408	64-1020-8140
198	14		77408	8562035-8
198	15		77408	8562035-13
199	1		77408	8562019
199	2		77408	440-2519-2165
199	3		77408	8562019-19
199	4		77408	8562019-18
199	5		77408	8562019-17
199	6		77408	8562019-21
199	7		77408	21-5725-1035
199	8		77408	20-5034-1035
199	9		77408	D0-6800-8070
199	10		77408	41-5324-2153
199	11		77408	8562019-EL19B
199	12		77408	8562019-11
199	13		77408	35-2775-1010
199	14		77408	40-2710-8140
199	15		77408	8562019-9
199	16		77408	8562019-8
199	17		77408	8562019-10
199	18		77408	8562019-6
199	19		77408	8562019-7
199	20		77408	41-4935-1743
199	21		77408	8562019-2
199	22		77408	8562019-5
199	23		77408	D4-1330-8047
199	24		77408	8562019-4
199	25		77408	8562019-3
199	26	2040-01-301-8572	77408	49-9025-0000
200	1		37919	300-0010
200	2		37919	41-132002
200	3		37919	51-102007
200	4		37919	320-0063
200	5		37919	51-509009
200	6		37919	51-209004
200	7		37919	320-0076
200	8	5330-01-160-9876	37919	10-300015
200	9	5330-01-207-1373	37919	10-500009
200	10		37919	21-200009
200	11		37919	21-200010
200	12		37919	91-990001
200	13		37919	600-052
200	14	3110-01-162-8365	37919	21-100016

CROSS-REFERENCE INDEXES

FIG.	ITEM	FIGURE AND ITEM NUMBER INDEX		PART NUMBER
		STOCK NUMBER	FSCM	
200	15		37919	91-990004
200	16		37919	320-0083
200	17		37919	320-0078
200	18	5360-01-160-9513	37919	31-100055
200	19		37919	92-991005
200	20		37919	320-0080
200	21		37919	51-102010
200	22		37919	320-0082
200	23		37919	51-209002
200	24		37919	400-0164
200	25		37919	51-170018
200	26		37919	320-0081
200	27		37919	11-106133
200	28	3110-01-167-0196	37919	21-300002
200	29		37919	91-990006
200	30	5330-01-163-1953	37919	11-106006
200	31	5330-01-089-8767	37919	11-106016
200	32		37919	320-0075
200	33		37919	320-0077
201	1		37919	250-0010
201	2		37919	41-312001
201	3		37919	41-442011
201	4		37919	603-037
201	5		37919	92-992001
201	6		37919	91-703023
201	7		37919	252-0016
201	8		37919	251-0003
202	1		37919	200-0055
202	2		37919	80-510002
202	3		37919	51-210029
202	4		37919	51-430004
202	5		37919	202-0003
202	6		37919	80-510009
202	7		37919	5-200006
202	8		37919	41-330046
202	9		37919	41-220014
202	10		37919	41-440015
202	11		37919	80-500052
202	12		37919	5-200061
202	13		37919	201-0040
202	14		37919	201-0041
202	15		37919	201-0038
202	16		37919	201-0039
202	17		37919	202-0135
202	18		37919	41-330027
202	19		37919	41-440006
202	20		37919	5-200050
202	21		37919	51-500002
202	22		37919	51-430003
202	23		37919	51-210022
202	24		37919	51-271003

CROSS-REFERENCE INDEXES

FIG.	ITEM	FIGURE AND ITEM NUMBER INDEX		
		STOCK NUMBER	FSCM	PART NUMBER
202	25		37919	51-400005
202	26		37919	6-110018
202	27		37919	51-210021
202	28		37919	51-430002
202	29		37919	202-0012
202	30		37919	81-910007
202	31		37919	81-910009
202	32		37919	81-937005
202	33		37919	202-0167
202	34		37919	431-016
202	35		37919	431-083
202	36		37919	750-11
202	37		37919	610-019
202	38		37919	41-510025
202	39		37919	80-500001
202	40		37919	51-200054
202	41		37919	51-420005
202	42		37919	10-300025
202	43		37919	420-0568
202	44		37919	600-098
202	45		37919	420-0557
202	46		37919	410-0058
202	47		37919	202-0134
202	48		37919	80-790001
202	49		37919	91-703095
202	50		37919	201-0042
202	51		37919	80-510045
202	52		37919	202-0140
202	53		37919	51-500001
202	54		37919	51-210005
202	55		37919	80-120055
202	56		37919	51-500005
202	57		37919	51-210011
202	58		37919	51-400036
202	59		37919	202-0112
203	1		62983	V20-1P7S-1C11
203	2	5365-00-359-4042	62983	109975
203	3		62983	132260
203	4	5315-00-264-3102	80063	SCD16871
203	5		62983	131486
203	6		62983	293373
203	7	5360-00-310-0669	62983	28422
203	8		62983	359287
203	9	5365-00-182-6714	62983	280267
203	10	5330-00-579-6861	96906	MS28775-236
203	11		62983	328152
203	12	4320-01-035-1362	62983	358330
203	13	4320-00-140-3678	62983	923493
203	14	5315-00-775-2523	96906	MS9486-91
203	15		62983	280689
203	16	5330-00-995-6231	62983	229235

CROSS-REFERENCE INDEXES

FIG.	ITEM	FIGURE AND ITEM NUMBER INDEX		
		STOCK NUMBER	FSCM	PART NUMBER
203	17	5365-00-804-7653	96906	MS16624-1078
203	18	3110-00-109-1123	62983	98574
203	19		62983	280372
204	1		37919	400-0165
204	2		37919	51-210008
204	3		37919	51-430001
204	4		37919	550-356
204	5		37919	51-200006
204	6		37919	51-420003
204	7		37919	80-700050
204	8		62983	942470
204	9		62983	577726
204	10		62983	400827
204	11		62983	400815
204	12		62983	166360
204	13		62983	262344
204	14		37919	11-106013
204	15	5935-01-202-5994	37919	610-009
204	16		37919	610-011
204	17		37919	51-170015
204	18		37919	41-110003
204	19		37919	41-110004
204	20		37919	420-0020
204	21		37919	420-0023
204	22		37919	11-106124
204	23		37919	420-0024
204	24		37919	31-100107
204	25		37919	51-400003
204	26		37919	420-0017
204	27		37919	51-210143
204	28		37919	51-430003
204	29		37919	420-0570
204	30		37919	420-0576
204	31		37919	11-106012
204	32		37919	11-106116
204	33		37919	420-0571
204	34		37919	31-100121
204	35		37919	21-300003
204	36		37919	11-106125
204	37		37919	51-271012
204	38		37919	420-0572
204	39		37919	251-0008
204	40		37919	11-106136
204	41		37919	420-0573
204	42		37919	251-0005
204	43		37919	51-210133
204	44		37919	7-100035
204	45		37919	420-0584
204	46		37919	51-400025
204	47		37919	10-800003
204	48		37919	420-0585

CROSS-REFERENCE INDEXES

FIGURE AND ITEM NUMBER INDEX

FIG.	ITEM	STOCK NUMBER	FSCM	PART NUMBER
204	49		37919	10-400116
204	50	5360-01-285-7649	37919	31-100008
204	51	4820-01-283-3926	37919	420-0141
204	52	3110-01-167-0196	37919	21-300002
204	53		37919	10-400014
204	54		37919	420-0586
204	55		37919	41-110010
204	56		37919	420-0578
204	57		37919	11-106011
204	58		37919	21-300004
204	59		37919	420-0579
204	60		37919	420-0580
204	61	5330-01-075-8486	37919	11-106214
204	62		37919	11-106010
204	63		37919	420-0575
204	64		37919	80-200009
204	65		37919	420-0574
204	66		37919	11-106113
204	67		37919	420-0569
205	1		79579	OFSS-10-F-25M-10
205	2	4330-01-246-8020	62983	573083
205	3		37919	80-510045
206	1		37919	400-0024
206	2		37919	80-200002
206	3		37919	11-106914
206	4		37919	11-106010
206	5		37919	91-703017
206	6	5330-01-282-8089	37919	11-106123
206	7		37919	420-0123
206	8		37919	51-300007
206	9		37919	41-132002
206	10		37919	51-170002
206	11		37919	420-0124
207			77408	8584024
208	1		05543	21-69069
208	2		62983	OFRS-60-S-3M-PC-C10
208	3	4330-01-146-5941	62983	941190
208	4		38056	63-1008-020L
208	5		86768	133-1/4B
208	6		23619	HC-120
208	7		91978	DS 8261
208	8		91978	TL-009
208	9		50986	A-1008CH
208	10		59793	RV20-1-12
208	11		61028	VPM2L-2/4B
208	12	3010-00-801-6353	75665	L-190SOX
208	13		23619	MDP-8261-3/4
208	14		23619	HC-FC-14
208	15	4330-00-578-0186	23619	HA-FS-20
208	16		91978	J-100

CROSS-REFERENCE INDEXES

FIGURE AND ITEM NUMBER INDEX

FIG.	ITEM	STOCK NUMBER	FSCM	PART NUMBER
208	17		77408	D0-6150-1370
208	18		77408	D0-6800-8039
209	1		05472	CM4110T
209	2		05472	12EP1107A05
209	3		05472	12EP1105A01
209	4		05472	6312
209	5		05472	6311
209	6		05472	12RA10604950A01
209	7		05472	10CB3500
209	8		05472	10CB3000A01
209	9		05472	12SAA052W113
209	10		05472	12FN3000
209	11		05472	12GS1000
209	12		05472	10GS1000
210	1		91978	199740
210	2		62983	42770
210	3		91978	199491
210	4	4320-01-298-0744	91978	PVE1919-2-30-CG-C710
210	5		91978	10358
210	6		62983	185638
210	7		62983	244956
210	8		62983	262331
210	9		62983	113000
210	10		62983	412890
210	11		62983	296234
210	12		62983	234204
210	13		62983	239371
210	14		62983	262335
210	15		62983	197573
210	16		62983	412940
210	17		62983	17077
210	18		62983	17079
210	19		62983	427172
210	20		62983	416637
210	21		62983	923938
210	22		62983	174140
210	23		62983	410053
210	24		62983	417381
210	25		62983	181792
210	26		62983	154130
210	27		62983	85560
210	28		62983	471965
210	29		62983	427171
210	30		62983	429729
210	31		62983	410061
210	32		62983	409999
210	33		62983	409998
210	34		62983	162160
210	35		62983	404958
210	36		62983	404957

CROSS-REFERENCE INDEXES

FIGURE AND ITEM NUMBER INDEX

FIG.	ITEM	STOCK NUMBER	FSCM	PART NUMBER
210	37		62983	427682
210	38		62983	423617
210	39		62983	419627
210	40		62983	409997
210	41		62983	923939
210	42		62983	402650
210	43		62983	402580
210	44		62983	410050
210	45		62983	248810
210	46		62983	426454
210	47		62983	404932
210	48		62983	402579
210	49		62983	423368
210	50		62983	99907
210	51		62983	942401
210	52		62983	425412
210	53		62983	473914
210	54		62983	429325
210	55		62983	248910
210	56		62983	7074
210	57		62983	402643
210	58		62983	402644
210	59		62983	410054
210	60		62983	423415
210	61		62983	422308
211	1		62983	BK255691
211	2	4810-01-298-0765	62983	DG5S8-6C-T-S-M-W CCB-20
211	3		62983	472553
211	4	4810-01-269-9641	62983	DG4V-3-6C-M-WB-4
211	5	5330-00-443-2045	62983	262332
211	6		62983	262394
211	7		62983	580450
211	8	4820-01-228-4289	62983	580449
211	9		62983	398132
211	10	4730-01-106-3521	62983	237588
211	11		62983	262389
211	12		62983	398071
211	13		62983	263492
211	14		62983	343740
211	15	5330-01-138-5277	62983	263494
211	16	5315-01-159-6396	62983	199312
211	17		62983	407533
211	18	5330-01-138-5276	62983	263493
211	19		62983	473784
211	20		62983	280400
211	21		62983	262402
211	22	5845-00-057-2317	62983	279497
211	23		62983	127728
211	24		62983	363498

CROSS-REFERENCE INDEXES

FIG.	ITEM	FIGURE AND ITEM NUMBER INDEX		
		STOCK NUMBER	FSCM	PART NUMBER
211	25		62983	400989
211	26		62983	DGSME-8-10-T-16
212	1		54035	10-24 U.N.C.
212	2		54035	RPEC-FAN-FBY
212	2		54035	RPEC-FAN-FBY-01
212	3		54035	990111003
212	4		62983	DGMC-3-AB-BW-BAF CW30
212	5	5330-00-443-2045	62983	262332
212	6		62983	472553
212	7	5330-00-461-5643	62983	262338
212	8		62983	DGV4-3-DGMA-3-TI -20
212	9		62983	DGV4-3-DGMA-3-TI -20-5
213	1		91978	M-8261-D
213	2		62983	DSV1-10-B-0
213	3		62983	SPC1-10-P-ST
213	4		62983	RV5-10-S-0-25
213	5		62983	RV2-10-S-0-50
214	1		06550	C13612
214	2		06550	53125
214	3		61612	NO.4-NO.4 FBTX
215	1	4320-01-298-0745	06239	31090
215	2		06239	33679
215	3		06239	33952
215	4		06239	33955
215	5		06239	31098
215	6		06239	31890
215	7		06239	33703
215	8		06239	30803
215	9		06239	30805
215	10		06239	31097
215	11		06239	31100
215	12		06239	33954
215	13		06239	33781
215	14		06239	33702
215	15		06239	33953
215	16		06239	33950
215	17		06239	31093
215	18		06239	30807
215	19		06239	31099
215	20		06239	31096
215	21		06239	32401
215	22		06239	32399
215	23		06239	32402
215	24		06239	35546
215	25		06239	33673
215	26		06239	31892
215	27		06239	29705
215	28		06239	33951

CROSS-REFERENCE INDEXES

FIG.	ITEM	FIGURE AND ITEM NUMBER INDEX		PART NUMBER
		STOCK NUMBER	FSCM	
215	29		06239	33675
215	30		06239	33701
215	31		61612	NO.4-6-FSBX
216	1	5340-01-298-8812	06550	M13630
216	2		06550	A13617
216	3		06550	1999
216	4		06550	1997
216	5		06550	1996
216	6		06550	1998
216	7		06550	A13624
216	8		06550	2207
216	9		06550	3981
216	10		06550	1992-1
216	11		06550	1990
216	12		06550	2004-1
216	13		06550	1993
216	14		06550	239
216	15		06550	286
216	16		06550	2002
216	17		06550	1995
216	18		06550	2178
217	1		53248	20013-04
217	2		53248	53119
217	3		53248	10058-01
217	4		53248	10051-02
217	5		53248	20010-01
217	6		53248	75013-55
217	7		53248	20011-04
217	8		53248	10059-04
217	9		53248	20009-01
217	10		53248	25001-37
217	11		53248	20004-01
217	12		53248	20012-02
217	13		53248	20002-02
217	14		53248	10060-04
217	15		53248	25009-24
217	16		53248	20003-01
217	17		53248	20001-01
217	18		53248	20019-01
217	19		53248	20020-01
217	20		53248	20018-06
217	21		53248	10067-01
217	22		53248	25000-43
217	23		53248	10068-11
217	24		53248	70000-04
217	25		53248	10188-05
217	26		53248	10057-01
217	27		53248	10088-07
217	28		53248	10069-04
217	29		06550	53122
217	30		53248	A13623

CROSS-REFERENCE INDEXES

FIGURE AND ITEM NUMBER INDEX

FIG.	ITEM	STOCK NUMBER	FSCM	PART NUMBER
217	31		53248	A13657
217	32		53248	53143
217	33		53248	A13619
217	34		53248	B13620
217	35		61612	NO.8-4 TRBTX
217	36		61612	NO.8-C6BX
217	37		61612	NO.16-8-TRBTX
217	38		61612	NO.16-S5BTX
218	1		06550	53142
218	2	3040-01-298-8816	06239	53120
218	3		06239	28426
218	4		06239	321219
218	5		06239	39205
218	6		06239	35829
218	7		06239	28288
218	8		06239	37021
218	9		06239	29283
218	10		06239	37022
218	11		06239	37017
218	12		06239	37913
218	13		06239	34574
218	14		06239	37144
218	15		06239	37029
218	16		06239	36359
218	17		61612	NO.4-F5BX
218	18		61612	37244
218	19		61612	27808
218	20		61612	27777
218	21		61612	27966
218	22		61612	29767
218	23		06239	37914
218	24		06239	29035
218	25		06239	37176
218	26		06239	39175
218	27		06239	28435
219	1		06550	53191
219	2	3010-01-298-8817	06550	M13660
219	3		06550	53184
219	4		06550	53234
219	5		06550	53219
219	6		06550	53210
219	7		06550	53182
219	8		06550	53220
219	9		06550	53218
219	10		06550	53181
219	11		06550	53183
219	12		06550	53212
219	13		06550	53217
219	14		06550	53215
219	15		06550	53216
219	16		06550	53214

CROSS-REFERENCE INDEXES

FIG.	ITEM	FIGURE AND ITEM NUMBER INDEX		PART NUMBER
		STOCK NUMBER	FSCM	
219	17		06550	53221
219	18		06550	53213
219	19		06550	53180
219	20		06550	53185
219	21		06550	53186
219	22		06550	53203
219	23		06550	53187
219	24		06550	53190
219	25		06550	53188
219	26		06550	53211
219	27		06550	53189
219	28		06550	53200
219	29		06550	53206
219	30		06550	53202
219	31		06550	53199
219	32		06550	53198
219	33		06550	53201
219	34		06550	53196
219	35		06550	53195
219	36		06550	53197
219	37		06550	53194
219	38		06550	53207
219	39		06550	53192
219	40		06550	53208
219	41		06550	53205
219	42		06550	53193
219	43		06550	53209
219	44		06550	53204
219	45		06550	53222
220	1		77408	D0-6150-1701
220	2		77408	D0-5975-8047
220	3		77408	D0-6800-8047
220	4		06550	FH5-20
220	5		06550	51468
220	6		06550	50850
220	7		06550	50203
220	8		06550	B11386-8
220	9		06550	53164
220	10		06550	57553
220	11		06550	A13615
220	12		06550	51469
220	13		06550	50829
220	14		06550	50200
220	15		06550	B15459
220	16		06550	A15458
220	17		06550	51465
220	18		06550	51086
220	19		06550	A15457
220	20		06550	51455
220	21		06550	B13613
220	22		06550	51463

CROSS-REFERENCE INDEXES

FIGURE AND ITEM NUMBER INDEX

FIG.	ITEM	STOCK NUMBER	FSCM	PART NUMBER
220	23		06550	51466
220	24		06550	53122
220	25		06550	53238
220	26		06550	A13616
220	27		06550	52334
220	28		06550	52380
220	29		06550	A13659
220	30		06550	B13621
220	31		06550	52322
220	32		06550	B13614
220	33		06550	B13622
220	34		06550	52000
220	35		06550	B13625
220	36		06550	2844
221			05543	21-69064
221	1		76974	M877AG
221	2		05543	21.63.61-4
221	3		05543	21.69.64-2
221	4		05543	21.69.64-1
222	1		05543	21-69067
222	2		05543	21.69.67-17
222	3		05543	21.69.67-16
222	4		05543	21.69.67-14
222	5		05543	21.69.67-21
222	6		05543	21.69.67-13
222	7		05543	21.69.67-19
222	8		05543	21.69.67-15
222	9		05543	21.69.67-18
222	10		05543	21.69.67-22
222	11		05543	4200572
223			05543	21-69061
223	1	2040-01-298-8832	05543	21.69.61-12
223	2		05543	21.69.61-16
223	3		05543	21.69.61-9
223	4		05543	21.69.61-17
223	5		05543	1400-450
223	6		05543	21.69.61-10
223	7		05543	21.69.61-15
223	8		05543	21.69.61-13
223	9		05543	21.69.61-18
223	10		05543	21.69.61-19
223	11		05543	21.69.61-20
223	12		05543	21.69.61-14
223	13		05543	21.69.61-4
223	14		05543	21.69.61-9
223	15		05543	21.69.61-7
223	16		05543	21.69.61-8
223	17		05543	21.69.61-6
223	18		05543	1400-450
223	19		05543	21.69.61-10
223	20		05543	21.69.61-5

CROSS-REFERENCE INDEXES

FIG.	ITEM	FIGURE AND ITEM NUMBER INDEX		PART NUMBER
		STOCK NUMBER	FSCM	
223	21		05543	21-69065
223	22		05543	21.69.65-13
223	23		05543	21.69.65-14
223	24		05543	21.69.65-12
223	25		05543	21.69.65-15
223	26		05543	21.69.65-9
223	27		05543	21.69.65-16
223	28		05543	21.69.65-5
223	29		05543	21.69.65-3
223	30		05543	21.69.65-2
223	31		05543	21.69.65-4
223	32		05543	21.69.65-1
223	33		05543	21.69.65-8
224	1		05543	21-69072
224	2		05543	21.69.72-11
224	3		05543	21.69.72-10
224	4		05543	21.69.72-12
224	5		05543	21.69.72-9
224	6		05543	21.69.72-5
224	7		05543	21.69.72-8
224	8		05543	21.69.72-7
224	9		05543	21.69.72-6
225	1		05543	21-69073
225	2		05543	MGN10.00.08
225	3		05543	MGNMM02A(MK4)
225	4		05543	21-69063
226	1		05543	HG228-10-32B76
226	2		05543	21.69.64-15
226	3		05543	21.69.64-16
226	4		05543	21.69.64-17
227	1		77408	8528023
228	1		58568	3900001
228	2		58568	2799886-010
228	3		58568	2799947-004
228	4		58568	3700012
228	5		58568	3600019
228	6		58568	2503178-001
228	7		58568	2799946-069
228	8		58568	3600018
228	9		58568	2799946-071
228	10		58568	2502465-001
228	11		58568	2502461-001
228	12		58568	2503791-005
228	13		58568	2503821-003
228	14		58568	2502465-006
228	15		58568	2502463-005
228	16		58568	2503789-003
228	17		58568	3800002
228	18		58568	2799992-008
228	19		58568	3500001
229	1		58568	3600025

CROSS-REFERENCE INDEXES

FIG.	ITEM	FIGURE AND ITEM NUMBER INDEX		PART NUMBER
		STOCK NUMBER	FSCM	
229	2		58568	3700013
229	3		58568	3600021
229	4		58568	2502456-001
229	5		58568	2502465-001
229	6		58568	2502461-001
229	7		58568	2502393-001
229	8		58568	2502396-001
230	1		58568	3600026
230	2		58568	3600020
230	3		58568	3600021
230	4		58568	2502460-001
230	5		58568	2502465-001
230	6		58568	2502461-001
230	7		58568	2502393-001
230	8		58568	2502396-001
231	1	1730-01-272-8051	58568	3600036
231	2		58568	3500044
231	3	5325-01-272-7159	58568	3500043-001
231	4	5340-01-272-7188	58568	3500043-002
232	1		58568	3500042-003
233	1		58568	3900004
233	2		58568	3900003
233	3		58568	2502461-001
233	4		58568	2502465-001
233	5		58568	2503178-001
233	6		58568	2502398-001
233	7		58568	2502396-001
233	8		58568	2502456-001
233	9		58568	2503791-005
233	10		58568	3500041
233	11		58568	2502463-005
233	12		58568	2503788-004
233	13		58568	2502465-010
233	14		58568	2503821-004
233	15		58568	2503794-002
233	16		58568	2502465-006
233	17		58568	2503821-003
234	1		58568	3800005
234	2		58568	3600043
234	3		58568	3500056
234	4	5999-01-270-0410	58568	3700021-002
234	5		58568	2799993-007
234	6	5925-01-043-9283	58568	3500053-001
234	7		58568	2799999-006
234	8		58568	3500054-001
234	9		58568	3500050-003
234	10	6240-00-902-4660	58568	2502839-008
234	11		58568	3500049
234	12		58568	3500057
234	13		58568	3700000
234	14		58568	3500006

CROSS-REFERENCE INDEXES

FIG.	ITEM	FIGURE AND ITEM NUMBER INDEX		
		STOCK NUMBER	FSCM	PART NUMBER
234	15		58568	2799989-002
234	16		58568	3500055-001
234	17		58568	3500015-002
235	1		58568	3800006
235	2		58568	2799989-002
235	3	5330-01-263-4259	58568	2502271
235	4		58568	2503792-002
235	5	6145-00-295-0851	81348	J-C-5:OS06CF3/14 RNJ
235	6		58568	2503079-001
235	7		58568	2503330-001
235	8	6145-00-284-0079	81348	J-C-580S06CK3/16 RNJ
235	9		58568	2799984-003
235	10		58568	2799984-001
236	1		58568	3700048
237	1		58568	2799960-007
237	2		58568	3500036-002
237	3		58568	2502465-010
237	4		58568	2503788-004
237	5		58568	2503821-004
237	6		58568	2503823-003
237	7		58568	2503787-004
237	8		58568	2503794-002
237	9		58568	2503793-003
237	10		58568	2799886-008
237	11		58568	2799947-002
237	12		58568	2799993-001
237	13		58568	2799944-008
237	14		58568	2799946-009
237	15		58568	2799946-007
237	16		58568	3600022
237	17		58568	3600034-001
237	18		58568	2799946-066
237	19		58568	2799944-010
237	20		58568	3600033-002
237	21		58568	3600032-004
238	1		58568	2799960-007
238	2		58568	3500036-002
238	3		58568	2502465-010
238	4		58568	2503788-004
238	5		58568	2503787-004
238	6		58568	2799960-006
238	7		58568	3500036-001
238	8		58568	2502465-006
238	9		58568	2503823-002
238	10		58568	2503787-003
238	11		58568	2503824-003
238	12		58568	2503794-001
238	13		58568	2799886-008
238	14		58568	2799947-002

CROSS-REFERENCE INDEXES

FIG.	ITEM	FIGURE AND ITEM NUMBER INDEX STOCK NUMBER	FSCM	PART NUMBER
238	15		58568	2799993-001
238	16		58568	2799944-008
238	17		58568	2799946-009
238	18		58568	2799946-007
238	19		58568	3600024
238	20		58568	3600034-002
238	21		58568	2799946-066
238	22		58568	2799944-010
238	23		58568	3600033-001
238	24		58568	3600032-004
239	1		58568	2799960-006
239	2		58568	3500036-001
239	3		58568	2503851-003
239	4		58568	2503824-003
239	5		58568	2502465-006
239	6		58568	2503823-002
239	7		58568	2503789-003
239	8		58568	2503788-003
239	9		58568	2503821-003
239	10		58568	2503794-003
239	11		58568	2799958-137
239	12		58568	3500040-001
239	13		58568	2503821-002
239	14		58568	2502465-009
239	15		58568	2503788-002
239	16		58568	2799886-008
239	17		58568	2799947-002
239	18		58568	2799993-001
239	19		58568	2799944-008
239	20		58568	2799946-009
239	21		58568	2799946-007
239	22		58568	3600023
239	23		58568	3600034-003
239	24		58568	2799946-066
239	25		58568	2799944-010
239	26		58568	3600033-001
239	27		58568	3600032-004
240	1	4540-01-298-8815	58568	WK-750-1-SM
240	2		58568	09-01-288
240	3		58568	00-14-647
240	4		58568	09-01-074
240	5		58568	00-44-345
240	6		58568	01-20-385
240	7		58568	00-27-091
240	8		58568	01-21-111
240	9		58568	09-01-117
240	10		58568	09-00-532
240	11		58568	09-01-023
240	12		58568	01-21-180
240	13		58568	00-55-151
240	14		58568	00-27-020

CROSS-REFERENCE INDEXES

FIG.	ITEM	FIGURE AND ITEM NUMBER INDEX STOCK NUMBER	FSCM	PART NUMBER
240	15		58568	01-22-060
240	16		58568	01-22-059
240	17		58568	01-22-061
240	18		58568	00-97-196
240	19		58568	00-94-073
240	20		58568	00-64-023
240	21		58568	00-64-024
240	22		58568	00-64-025
240	23		58568	01-20-230
240	24		58568	01-21-588
240	25		58568	01-21-590
240	26		58568	01-21-589
240	27	6105-01-298-9778	58568	3700039-42
240	28		58568	01-21-756
240	29		58568	01-21-757
240	30		58568	01-21-755
240	31		58568	01-21-754
240	32		58568	01-21-738
240	33		58568	01-21-735
240	34		58568	01-21-741
240	35		58568	01-21-733
240	36		58568	01-21-745
240	37		58568	01-21-734
240	38		58568	09-01-335
240	39		58568	3700039-76
240	40		58568	00-55-031
240	41		58568	01-21-748
240	42		58568	01-21-746
240	43		58568	01-21-752
240	44		58568	01-21-750
241			58568	3900004-P
241	1		58568	2503793-002
241	2		58568	2503378-003
241	3		58568	2799958-146
241	4		58568	3500035
241	5		58568	2799978-005
241	6		58568	2799967-016
241	7		58568	2799958-137
241	8		58568	2799975-004
241	9		58568	2799958-152
241	10		58568	2799978-007
241	11		58568	2600912-007
241	12		58568	2503855-001
241	13		58568	2799958-047
241	14		58568	2799974-002
241	15		58568	2799958-156
241	16		58568	2503822-002
241	17		58568	2502465-009
241	18		58568	2502553-002
241	19		58568	2503821-002
241	20		58568	2700958-007

CROSS-REFERENCE INDEXES

FIG.	ITEM	FIGURE AND ITEM NUMBER INDEX STOCK NUMBER	FSCM	PART NUMBER
241	21		58568	2010658
241	22		58568	2700958-018
241	23		58568	2799960-005
241	24		58568	2503788-002
241	25		58568	2099934
241	26		58568	2700958-015
241	27		58568	2004082
241	28	4810-01-272-7172	58568	3500039-001
241	29		58568	2799886-005
241	30		58568	2799942-115
241	31		58568	3600031
241	32		58568	2700958-002
241	33		58568	3500014
241	34		58568	2502461-001
241	35		58568	2502465-001
241	36		58568	2502463-005
241	37		58568	2503178-001
241	38		58568	2502398-001
241	39		58568	2502396-001
241	40		58568	2502456-001
241	41		58568	2503791-002
242	1		58568	3700019
242	2		58568	3700018
242	3		58568	2502398-003
242	4		58568	3500045-011
242	5		58568	2700958-002
242	6		58568	3500045-002
243	1		58568	3600030
243	2		58568	2799991-007
243	3		58568	3500048
243	4	6210-01-271-7493	58568	3500050-001
243	5	6240-00-902-4660	58568	2502839-008
243	6		58568	3500049
243	7		58568	3500015-002
243	8		58568	3500032
243	9		58568	3500047
244			77408	8200005
244	1		77408	DO-6800-8047
244	2		77408	DO-6150-1707
244	3		77408	DO-1860-8047
244	4		77408	44-9500-0100
244	5	4320-01-298-0740	90785	4-AD-18.5
244	6		90785	2672991
244	7		90785	2685966
244	8		90785	1181294
244	9		90785	2669148
244	10		90785	2669859
244	11	5330-00-440-9228	90785	2617568
244	12		90785	2672908
244	13		90785	2673292
244	14		90785	2673291

CROSS-REFERENCE INDEXES

FIG.	ITEM	FIGURE AND ITEM NUMBER INDEX STOCK NUMBER	FSCM	PART NUMBER
244	15		90785	2609965
244	16		90785	2610357
244	17		90785	2669989
244	18		90785	1104454
244	19		90785	2669149
244	20		90785	2669833
244	21		90785	2669847
244	22		90785	2610063
244	23		90785	2669087
244	24		90785	2669086
244	25		90785	2669942
244	26		90785	2677269
244	27		90785	2617307
244	28		90785	2674387
244	29		90785	2677382
244	30		90785	2669940
244	31		90785	2669112
244	32		90785	2669991
244	33		90785	2673778
244	34	3010-00-469-7066	21444	1070T10
244	35		21444	1070T10-7
244	36		21444	1070T10-6
244	37		21444	1070T10-2
244	38		21444	1070T10-5
244	39		21444	1070T10-4
244	40		21444	1070T10-1
244	41		21444	1070T10-3
245		4320-01-298-0742	62148	2000
246	1		05472	284JP
246	2		05472	40F76Y56-72220
246	3		05472	40F76Y56-72004
246	4		05472	40F76Y56-72320
246	5		05472	40F76Y56-72014
246	6		05472	40F76Y56-72054
246	7		05472	40F76Y56-70660
246	8		05472	40F76Y56-70510
246	9		05472	40F76Y56-70520
246	10		05472	40F76Y56-71000
246	11		05472	40F76Y56-72040
246	12		05472	40F76Y56-72270
246	13		05472	40F76Y56-72003
246	14		05472	40F76Y56-72013
246	15		05472	40F76Y56-72053
246	16		05472	40F76Y56-70910
246	17		05472	40F76Y56-70930
246	18		05472	40F76Y56-70900
246	19		05472	40F76Y56-72210
246	20		05472	40F76Y56-72340
246	21		05472	40F76Y56-71010
247	1	4320-01-298-0741	62148	3X2X9F
247	2		62148	871-60836-1-904-0

CROSS-REFERENCE INDEXES

FIG.	ITEM	FIGURE AND ITEM NUMBER INDEX STOCK NUMBER	FSCM	PART NUMBER
247	3		62148	871-60836-2-001-0
247	4		62148	871-60836-4-023-0
247	5		62148	871-60836-4-002-0
247	6		62148	871-60836-4-911-0
247	7		62148	871-60836-4-908-0
247	8		62148	871-60836-1-534-0
247	9		XDHZZ	871-60836-6-903-A
247	10		62148	871-60836-6-014-0
247	11		62148	871-60836-6-908-0
247	12		62148	871-60836-6-400-0
247	13		62148	871-60836-2-036-0
247	14		62148	871-60836-2-914-0
247	15		62148	871-60836-6-910-0
247	16		62148	871-60836-1-652-0
247	17		62148	871-60836-1-009-0
247	18		62148	871-60836-1-60836-1-154-0
247	19		62148	871-60836-1-608 136-0
247	20		62148	871-60836-1-60836-1-910-0
247	21		62148	871-60836-4-004-5
247	22		62148	871-60836-4-004-6
248	1		77408	8529024
249	1		50706	286JP
249	2		50706	5K286JL1341-72220
249	3		50706	5K286JL1341-72004
249	4		50706	5K286JL1341-72320
249	5		50706	5K286JL1341-72014
249	6		50706	5K286JL1341-72054

CROSS-REFERENCE INDEXES

FIG.	ITEM	FIGURE AND ITEM NUMBER INDEX STOCK NUMBER	FSCM	PART NUMBER
249	7		50706	5K286JL1341-7066 0
249	8		50706	5K286JL1341-7051 0
249	9		50706	5K286JL1341-7052 0
249	10		50706	5K286JL1341-7100 0
249	11		50706	5K286JL1341-7204 0
249	12		50706	5K286JL1341-7227 0
249	13		50706	5K286JL1341-7200 3
249	14		50706	5K286JL1341-7201 3
249	15		50706	5K286JL1341-7205 3
249	16		50706	5K286JL1341-7091 0
249	17		50706	5K286JL1341-7093 0
249	18		50706	5K286JL1341-7090 0
249	19		50706	5K286JL1341-7221 0
249	20		50706	5K286JL1341-7234 0
249	21		50706	5K286JL1341-7101 0
250	1	4320-01-231-5368	62148	4X3X9F
250	2		62148	871-60836-1-904- 0
250	3		62148	871-60836-2-001- 0
250	4		62148	871-60836-4-023- 0
250	5		62148	871-60836-4-002- 0
250	6		62148	871-60836-4-911- 0
250	7		62148	871-60836-4-908- 0
250	8		62148	871-60836-1-534- 0
250	9		62148	871-60836-6-903- 0
250	10		62148	871-60836-6-014- 0
250	11		62148	871-60836-6-908-

CROSS-REFERENCE INDEXES

FIG.	ITEM	FIGURE AND ITEM NUMBER INDEX STOCK NUMBER	FSCM	PART NUMBER
250	12		62148	871-60836-6-400-0
250	13		62148	871-60836-2-036-0
250	14		62148	871-60836-2-914-0
250	15		62148	871-60836-6-910-0
250	16		62148	871-60836-1-652-0
250	17		62148	871-60836-1-009-0
250	18		62148	871-60836-1-154-0
250	19		62148	871-60836-1-136-0
250	20		62148	871-60836-4-004-5
250	21		62148	871-60836-4-004-6
251	1		77408	8426015
252	1	6605-01-172-6162	03956	1883956-120
252	2		03956	1884068-10
252	3	6605-00-459-4310	03956	1884066-1
252	4	6240-00-223-9100	03956	632234-6
252	5	5920-00-280-3537	81349	F03A250V1AS
252	6	5920-00-519-7733	81349	F03A250V8AS
252	7	5995-01-106-7618	03956	T961101
252	8	6110-01-069-1328	03956	1884498
252	9		03956	1977023
252	10	6240-00-223-9100	81349	M15098/10-001
252	11	5920-00-285-0901	81349	F60C500V3A
252	12	6320-01-259-2604	03956	1976159-3
252	13	6240-00-155-8707	96906	MS25231-1819
252	14	6150-01-272-1767	03956	T966063-2
252	15	4820-01-283-8016	03956	1976158-3
252	16	6240-00-155-8707	96906	MS25231-1819
252	17		03956	T966063
252	18	5340-01-271-6604	03956	1976878-2
252	19	6605-00-530-0459	03956	1887627
252	20	6605-00-459-4311	03956	1884074
252	21	6240-00-223-9100	03956	632234-6
252	22	5920-00-519-7733	81349	F03A250V8AS
252	23		03956	1887874
253	1		54121	BL101
253	2	6240-01-225-4423	54121	BL101ITEM23-24 VOLT
254	1		77408	8581020
254	2	4020-00-542-3308	81349	MILR17343
254	3	4020-00-752-8879	81340	CGS21R5
254	4		77408	49-3835-0000
254	5		77408	43-1105-8200

CROSS-REFERENCE INDEXES

FIG.	ITEM	FIGURE AND ITEM NUMBER INDEX STOCK NUMBER	FSCM	PART NUMBER
254	6		77408	43-1925-0000
254	7		77408	43-1107-8218
254	8		77408	49-9127-0000
254	9		77408	49-9128-0000
254	10		77408	65-3776-8070
254	11		77408	D1-5114-1164
254	12		77408	68-0243-0000
254	13		77408	D4-0135-0604
254	14		77408	43-1334-0000
254	15		77408	40-2905-1926
254	16		77408	40-3017-8060
254	17	2040-01-301-8532	77408	49-0830-0000
254	18		77408	49-9141-0000
254	19		77408	49-9145-0000
254	20		77408	43-4120-8070
254	21	4010-01-301-1854	77408	49-9125-0000
254	22		77408	49-9141-0100
255	1		67121	MSW-112-TH
255	2		67121	MSW-112-TH-039
255	3		67121	MSW-112-TH-038
255	4		67121	MSW-112-TH-040
255	5		67121	MSW-112-TH-042
255	6		67121	MSW-112-TH-043
255	7		67121	MSW-112-TH-035
255	8		67121	MSW-112-TH-008
255	9		67121	MSW-112-TH-044
255	10		67121	MSW-112-TH-046
255	11		67121	MSW-112-TH-045
255	12		67121	MSW-112-TH-049
255	13		67121	MSW-112-TH-041
255	14		67121	MSW-112-TH-037
255	15		67121	MSW-112-TH-036
255	16		67121	MSW-112-TH-002
255	17		67121	MSW-112-TH-050
255	18		67121	MSW-112-TH-003
255	19		67121	MSW-112-TH-004
255	20		67121	MSW-112-TH-005
255	21		67121	MSW-112-TH-006
255	22		67121	MSW-112-TH-007
255	23		67121	MSW-112-TH-015
255	24		67121	MSW-112-TH-014
255	25		67121	MSW-112-TH-013
255	26		67121	MSW-112-TH-051
255	27		67121	MSW-112-TH-020
255	28		67121	MSW-112-TH-019
255	29		67121	MSW-112-TH-018
255	30		67121	MSW-112-TH-017
255	31		67121	MSW-112-TH-016
255	32		67121	MSW-112-TH-009
255	33		67121	MSW-112-TH-010
255	34		67121	MSW-112-TH-011

CROSS-REFERENCE INDEXES

FIG.	ITEM	FIGURE AND ITEM NUMBER INDEX STOCK NUMBER	FSCM	PART NUMBER
255	35		67121	MSW-112-TH-012
255	36		67121	MSW-112-TH-024
255	37		67121	MSW-112-TH-023
255	38		67121	MSW-112-TH-022
255	39		67121	MSW-112-TH-021
255	40		67121	MSW-112-TH-052
255	41		67121	MSW-112-TH-025
255	42		67121	MSW-112-TH-026
255	43		67121	MSW-112-TH-031
255	44		67121	MSW-112-TH-028
255	45		67121	MSW-112-TH-029
255	46		67121	MSW-112-TH-030
255	47		67121	MSW-112-TH-027
255	48		67121	MSW-112-TH-032
255	49		67121	MSW-112-TH-034
255	50		67121	MSW-112-TH-033
255	51		87373	C5BU-12
255	52		87373	F50G5-S20-12
255	53		63383	W46-20-24
255	54		67121	MSW-112-TH-066
255	55		67121	MSW-112-TH-065
255	56		67121	MSW-112-TH-071
255	57		87373	VSBU-12
255	58		87373	VSBU-14
255	59		67121	MSW-112-TH-064
255	60		67121	MSW-112-TH-070
255	61		67121	MSW-112-TH-069
255	62		67121	MSW-112-TH-068
255	63		67121	MSW-112-TH-067
255	64		67121	MSW-112-TH-001
256	1		54035	CBEH-LJN-YHL
256	2		54035	CBEH-LJN
257	1	3040-01-299-8680	04720	37735H
257	2		04720	28285
257	3	3110-01-241-3847	04720	28284
257	4		04720	37719
257	5		04720	31218
257	6		04720	36337
257	7		04720	36345
257	8	5330-01-270-8327	04720	35966
257	9		04720	36367
257	10		04720	36359
257	11		04720	36336
257	12		04720	36343
257	13		04720	36630
257	14	2530-01-270-2357	04720	36224
257	15		04720	36346
257	16		04720	36339
257	17	5330-01-103-8755	04720	27967
257	18	5330-01-100-8759	04720	27808
257	19		04720	32833

CROSS-REFERENCE INDEXES

FIG.	ITEM	FIGURE AND ITEM NUMBER INDEX STOCK NUMBER	FSCM	PART NUMBER
257	20		04720	36701
257	21		04720	29035
257	22	4810-01-234-2500	04720	37176
257	23		04720	28435
258	1		64849	037-61-026-040-2 5
258	2		64849	0370111
258	3		64849	0370112
258	4		64849	0370137
258	5		64849	0370136
258	6		64849	0370114
258	7		64849	0370730
258	8		64849	0370711
258	9		64849	0370901
258	10		64849	0370822
258	11		64849	0370817
258	12		64849	0370720
258	13		64849	0370811
258	14		64849	0370810
258	15		64849	0370610
258	16		64849	0150620
258	17		64849	0370430
258	18		64849	0370600
258	19		64849	0370402
258	20		64849	0370310
258	21		64849	0370320
258	22		64849	0370321
258	23		64849	0370300
258	24		64849	0150410
258	25		64849	0150420
258	26		64849	0370101
258	27		64849	0370755
259	1	3010-01-298-8818	75096	G34-SLRROX
259	2		38448	20286
259	3		38448	26799
259	4		75096	21128
259	5		38448	21775
259	6		38448	24042
259	7		38448	20268
259	8		38448	20267
259	9		38448	20518
259	10		38448	20325
259	11		38448	20271
259	12		38448	20526
259	13		38448	20127
259	14	5330-01-294-1529	75096	20326
259	15		38448	33349
259	16		38448	20517
259	17		75096	32839
259	18		38448	21157
259	19		38448	20273

CROSS-REFERENCE INDEXES

FIG.	ITEM	FIGURE AND ITEM NUMBER INDEX STOCK NUMBER	FSCM	PART NUMBER
259	20		38448	20519
259	21	3020-01-294-3240	75096	21642
259	22		38448	22438
259	23		38448	164056
259	24		38448	20569
259	25		75096	20574
259	26		38448	340205
259	27		38448	40130
259	28		38448	21542
259	29	5330-01-294-1530	75096	20118
259	30		38448	40129
259	31		38448	40128
259	32		38448	20303
259	33		38448	20281
259	34		38448	40127
259	35		38448	21556
260	1	4320-01-298-0743	43241	07-0085
260	2		43241	HH80-3786-1
260	3		43241	HH80-3786-2
260	4		43241	TD-125-C
260	5		43241	2404-L10-20
260	6		43241	2404-L10-20-SS
260	7		43241	5504-20-SS
260	8		43241	5404-20-SS
260	9		43241	C1-20
260	10		43241	SF-120-25-3
260	11		43241	SE-10
260	12		43241	2501-20
260	13		43241	RV2-10
260	14		23619	HA-00-40-20P
260	15		43241	SS-150-3
260	16		43241	5404-24
260	17		43241	5504-24
260	18		43241	2404-L16-24
260	19		43241	HHFL-24-24P3C
260	20		43241	2501-L-16
260	21		43241	2501-16
260	22		43241	HHFL-16-16P30
260	23		43241	30-S
260	24		75665	L-150
260	25		67121	ARMTO-500TH
260	26	2520-00-141-3171	23619	HC-120
260	27	6680-01-126-3158	23619	HSG-55
260	28		43241	HH-80-3786
260	29		62901	25.310-0-5000
260	30		77408	DO-6150-1370
260	31		77408	DO-6800-8039
261	1		05472	10J98Z65286TC
262	1		16954	T6C-014-1-01-B1
262	2		16954	306-40038
262	3		16954	034-48564

CROSS-REFERENCE INDEXES

FIG.	ITEM	FIGURE AND ITEM NUMBER INDEX STOCK NUMBER	FSCM	PART NUMBER
262	4	5330-00-729-6632	96906	MS28775-244
262	5		16954	S24-10724
262	6	5365-00-804-2772	96906	MS16625-1244
262	7	4320-01-134-9433	16954	S14-24570
262	8	5365-01-205-4365	16954	034-70777
262	9	3110-01-019-1538	16954	230-82054
262	10		16954	034-48690
262	11		16954	034-70814
262	12	5330-00-239-4794	16954	620-82012
262	13		16954	034-48565
263	1		16954	BK-D04
263	2		16954	A-3D03-33-B01-03 -03-14CS
263	3		16954	036-72184
263	4		16954	SK10103
263	5		16954	359-09240
263	6	5945-01-222-9393	16954	120-11058
263	7	5330-01-197-6297	16954	695-00118
263	8	5330-01-198-8099	16954	695-00013
263	9	5330-01-197-6298	16954	695-00119
263	10		16954	358-18220
263	11		16954	036-63181
263	12		16954	036-39937
263	13	5360-01-286-3043	16954	036-39898
263	14	4820-01-195-4102	16954	036-81016
263	15	5330-01-197-6299	16954	675-00006
263	16	5330-01-289-9122	16954	695-00008
263	17	5330-01-194-6101	16954	695-00011
263	18	5330-01-197-6296	16954	695-00222
263	19	5330-01-197-0891	16954	695-00012
263	20		16954	036-17035
263	21	4820-01-289-5371	16954	S16-39246
263	22		16954	036-39972
263	23		16954	325-46650
263	24		16954	S16-64490
263	25		16954	S16-39426
263	26		16954	S16-39204
264	1		77408	8581021
264	2		75535	G-210-5/8 IN.
264	3		75535	G-227
264	4		77408	49-9141-0000
264	5	2040-01-301-8533	77408	49-0831-0000
264	6		77408	49-9145-0000
264	7		77408	43-4120-8070
264	8	4010-01-301-1853	77408	43-1346-0000
264	9		77408	41-4898-2030
264	10		77408	41-5033-8068
264	11		77408	49-9111-0000
264	12		77408	43-1105-8200
264	13		77408	49-3833-0000
264	14		77408	43-1925-0000

CROSS-REFERENCE INDEXES

FIG.	ITEM	FIGURE AND ITEM NUMBER INDEX STOCK NUMBER	FSCM	PART NUMBER
264	15		77408	49-3835-0000
264	16		77408	70-5150-1080
264	17		16606	12040
264	18		77408	40-2905-2133
264	19		77408	40-3017-8070
264	20		53711	S2604-921841
265	1		67121	540-HAW-15/7.5
265	2		67121	540-HAW-15/7.5-0 81
265	3		67121	540-HAW-15/7.5-0 80
265 79	4		67121	540-HAW-15/7.5-0
265	5		71176	60R1V10FTCH
265	6		92563	CL-25-2
265	7		67121	60BS77
265	8		71176	60B28
265	9		71176	60B48
265	10		71176	60A48
265	11		67121	540-HAW-15/7.5-0 58
265	12		67121	540-HAW-15/7.5-0 46
265	13		67121	540-HAW-15/7.5-0 47
265	14		67121	540-HAW-15/7.5-0 48
265	15		67121	540-HAW-15/7.5-0 45
265	16		67121	540-HAW-15/7.5-0 08
265	17		67121	540-HAW-15/7.5-0 05
265	18		67121	540-HAW-15/7.5-0 06
265	19		67121	540-HAW-15/7.5-0 07
265	20		67121	540-HAW-15/7.5-0 52
265	21		67121	540-HAW-15/7.5-0 50
265	22		67121	540-HAW-15/7.5-0 49
265	23		67121	540-HAW-15/7.5-0 51
265	24		67121	540-HAW-15/7.5-0 03
265	25		67121	540-HAW-15/7.5-0 04
265	26		67121	540-HAW-15/7.5-0 44

CROSS-REFERENCE INDEXES

FIG.	ITEM	FIGURE AND ITEM NUMBER INDEX STOCK NUMBER	FSCM	PART NUMBER
265	27		67121	540-HAW-15/7.5-0 55
265	28		67121	540-HAW-15/7.5-0 53
265	29		67121	540-HAW-15/7.5-0 57
265	30		67121	540-HAW-15/7.5-0 56
265	31		67121	540-HAW-15/7.5-0 54
265	32		67121	540-HAW-15/7.5-0 41
265	33		67121	540-HAW-15/7.5-0 42
265	34		67121	540-HAW-15/7.5-0 43
265	35		67121	540-HAW-15/7.5-0 37
265	36		67121	540-HAW-15/7.5-0 35
265	37		67121	540-HAW-15/7.5-0 36
265	38		67121	540-HAW-15/7.5-0 40
265	39		67121	540-HAW-15/7.5-0 38
265	40		67121	540-HAW-15/7.5-0 39
265	41		67121	540-HAW-15/7.5-0 34
265	42		67121	540-HAW-15/7.5-0 33
265	43		67121	540-HAW-15/7.5-0 28
265	44		67121	540-HAW-15/7.5-0 29
265	45		67121	540-HAW-15/7.5-0 70
265	46		67121	540-HAW-15/7.5-0 32
265	47		67121	540-HAW-15/7.5-0 02
265	48		67121	540-HAW-15/7.5-0 60
265	49		67121	540-HAW-15/7.5-0 59
265	50		67121	540-HAW-15/7.5-0 61
265	51		67121	540-HAW-15/7.5-0 62
265	52		67121	540-HAW-15/7.5-0 69

CROSS-REFERENCE INDEXES

FIG.	ITEM	FIGURE AND ITEM NUMBER INDEX STOCK NUMBER	FSCM	PART NUMBER
265	53		67121	540-HAW-15/7.5-0 63
265	54		67121	540-HAW-15/7.5-0 64
265	55		67121	540-HAW-15/7.5-0 65
265	56		67121	540-HAW-15/7.5-0 66
265	57		67121	540-HAW-15/7.5-0 68
265	58		67121	540-HAW-15/7.5-0 67
265	59		67121	540-HAW-15/7.5-0 30
265	60		67121	540-HAW-15/7.5-0 26
265	61		67121	540-HAW-15/7.5-0 85
265	62		67121	540-HAW-15/7.5-0 84
265	63		67121	EI000-115-2500S
265	64		67121	540-HAW-15/7.5-0 83
265	65		67121	540-HAW-15/7.5-0 22
265	66		67121	540-HAW-15/7.5-0 23
265	67		67121	540-HAW-15/7.5-0 24
265	68		67121	540-HAW-15/7.5-0 25
265	69		67121	540-HAW-15/7.5-0 14
265	70		67121	540-HAW-15/7.5-0 15
265	71		67121	540-HAW-15/7.5-0 16
265	72		67121	540-HAW-15/7.5-0 17
265	73		67121	540-HAW-15/7.5-0 18
265	74		67121	540-HAW-15/7.5-0 19
265	75		67121	540-HAW-15/7.5-0 20
265	76		67121	540-HAW-15/7.5-0 21
265	77		67121	540-HAW-15/7.5-0 76
265	78		67121	540-HAW-15/7.5-0 09

CROSS-REFERENCE INDEXES

FIG.	ITEM	FIGURE AND ITEM NUMBER INDEX STOCK NUMBER	FSCM	PART NUMBER
265	79		67121	540-HAW-15/7.5-0 10
265	80		67121	540-HAW-15/7.5-0 11
265	81		67121	540-HAW-15/7.5-0 12
265	82		67121	540-HAW-15/7.5-0 13
265	83		67121	540-HAW-15/7.5-0 86
265	84		67121	540-HAW-15/7.5-0 77
265	85		67121	540-HAW-15/7.5-0 78
265	86		67121	540-HAW-15/7.5-0 31
265	87		67121	540-HAW-15/7.5-0 27
265	88		67121	540-HAW-15/7.5-0 82
265	89		67121	540-HAW-15/7.5-0 01
265	90		67121	540-HAW-15/7.5-0 73
265	91		67121	540-HAW-15/7.5-0 71
265	92		67121	540-HAW-15/7.5-0 72
265	93		67121	540-HAW-15/7.5-0 75
265	94		67121	W46-20-20
265	95		87373	F50G5-S20-12
265	96		87373	C5BU-12
265	97		87373	VSBU-4
265	98		87373	VSBU-12
266	1		54035	CBGH-LJN-YKM
266	2		54035	CBGH-LJN
267	1		64849	015-63-017-31
267	2		64849	0150111
267	3		64849	0150112
267	4		64849	0150113
267	5		64849	0150110
267	6		64849	0150114
267	7		64849	0150730
267	8		64849	0150710
267	9		64849	0150722
267	10		64849	1250901
267	11		64849	0150102
267	12		64849	0150428
267	13		64849	0150902
267	14		64849	0150610

CROSS-REFERENCE INDEXES

FIG.	ITEM	FIGURE AND ITEM NUMBER INDEX STOCK NUMBER	FSCM	PART NUMBER
267	15		64849	0150620
267	16		64849	0150601
267	17		64849	0150404
267	18		64849	0150410
267	19		64849	0150420
267	20		64849	0150300
267	21		64849	0150311
267	22		64849	0150320
267	23		64849	0150321
267	24		64849	0150430
267	25		64849	0150600
267	26		64849	0150418
267	27		64849	0150429
267	28		64849	0150720
267	29		64849	0150806
267	30		64849	0150808
267	31		64849	0150807
267	32		64849	0150815
267	33		64849	0150809
267	34		64849	0150802
267	35		64849	0150812
267	36		64849	0150811
267	37		64849	0150810
267	38		64849	0150813
268	1	3040-01-299-8680	04720	37735H
268	2	5330-01-241-6427	04720	28427
268	3		04720	37719
268	4		04720	28285
268	5	3110-01-241-3847	04720	28284
268	6		04720	31218
268	7		04720	36337
268	8		04720	36345
268	9	5330-01-270-8327	04720	35966
268	10		04720	36367
268	11		04720	36359
268	12		04720	36336
268	13		04720	36343
268	14		04720	36630
268	15	2530-01-270-2357	04720	36224
268	16		04720	36346
268	17		04720	36339
268	18	5330-01-103-8755	04720	27967
268	19	5330-01-100-8759	04720	27808
268	20		04720	32833
268	21		04720	36701
268	22		04720	29035
268	23		04720	37176
268	24		04720	28435
269	1	3010-01-298-0767	82994	LC-280-12V-R-L-I -II-64.14
269	2		82994	7785X901-A

CROSS-REFERENCE INDEXES

FIG.	ITEM	FIGURE AND ITEM NUMBER INDEX STOCK NUMBER	FSCM	PART NUMBER
269	3		82994	0304Y231-2
269	4		82994	1960Y389-2
269	5		03538	A65X90X10/12
269	6		82994	LC-280-12V-73
269	7		82994	2023X74-1
269	8		82994	2023W78-1
269	9		82994	2023W79-1
269	10		43991	31315X.K11-A100. 140
269	11		82994	2024X29-1
269	12		82994	2023W80-A
269	13		82994	22316LB/C3
269	14		82994	1960X437-1
269	15		82994	1960X438-2
269	16		82994	2024X5-1
269	17		82994	0080X301-1
269	18		82994	LC-280-12V-43
269	19		82994	22314LB/C3
269	20		82994	2023W4-1
269	21		43991	31311Y.KII-A80.1 20
269	22		82994	2023X95-1
269	23		82994	2023W3-1
269	24		82994	LC-280-12V-8
269	25		82994	1960X405-2
269	26		82994	2024X4-1
269	27		82994	22319LB/C3
269	28		82994	2024X3-1
269	29		82994	1960X402-2
269	30		82994	LC-280-12V-9
269	31		82994	LC-280-12V-11
269	32		03538	A170Y200X15
269	33		82994	23034LB/C3
269	34		82994	LC-280-12V-26
269	35		82994	7785X920-A
269	36		82994	2024X2-1
270	1	4320-01-298-0743	43241	07-0085
270	2		43241	HH80-3786-1
270	3		43241	HH80-3786-2
270	4		43241	TD-125-C
270	5		43241	2404-L10-20
270	6		43241	2404-L10-20SS
270	7		43241	5504-20-SS
270	8		43241	5404-20-SS
270	9		43241	P-125
270	10		43241	SF-120-25-3
270	11		43241	SE-10
270	12		43241	2501-20
270	13		54846	RV2-10
270	14		23619	HA-00-40-20P
270	15		43241	SS-150-3

CROSS-REFERENCE INDEXES

FIG.	ITEM	FIGURE AND ITEM NUMBER INDEX STOCK NUMBER	FSCM	PART NUMBER
270	16		43241	5404-24
270	17		43241	5504-24
270	18		43241	2404-L16-24
270	19		43241	HHFL-24-24P3C
270	20		43241	2501-L-16
270	21		43241	2501-16
270	22		43241	HHFL-16-16P30
270	23		43241	30-S
270	24		75665	L-150
270	25		67121	ARMTO-500TH
270	26		03683	TL008-150
270	27	2520-00-141-3171	23619	HC-120
270	28	6680-01-126-3158	23619	HSG-55
270	29		62091	25.310-0-5000
270	30		43241	HH-803786
270	31		77408	DO-6150-1370
270	32		77408	DO-6800-8039
271	1		05472	10J98Z65286TC
272	1		16954	T6C-014-1-01-B1
272	2		16954	306-40038
272	3		16954	034-48564
272	4	5330-00-729-6632	96906	MS28775-244
272	5		16954	S24-10724
272	6	5365-00-804-2772	96906	MS16625-1244
272	7	4320-01-134-9433	16954	S14-24570
272	8	5365-01-205-4365	16954	034-70777
272	9	3110-01-019-1538	16954	230-82054
272	10		16954	034-48690
272	11		16954	034-70814
272	12	5330-00-239-4794	16954	620-82012
272	13		16954	034-48565
273	1		16954	BK-D04
273	2		16954	A-3D03-33-B01-03 -03-14CS
273	3		16954	036-72184
273	4		16954	SK10103
273	5		16954	359-09240
273	6	5945-01-222-9393	16954	120-11058
273	7	5330-01-197-6297	16954	695-00118
273	8	5330-01-198-8099	16954	695-00013
273	9	5330-01-197-6298	16954	695-00119
273	10		16954	358-18220
273	11		16954	036-63181
273	12		16954	036-39937
273	13		16954	036-39898
273	14		16954	036-81016
273	15	5330-01-197-6299	16954	675-00006
273	16	5330-01-289-9122	16954	695-00008
273	17	5330-01-194-6101	16954	695-00011
273	18	5330-01-197-6296	16954	695-00222
273	19	5330-01-197-0891	16954	695-00012

CROSS-REFERENCE INDEXES

FIG.	ITEM	FIGURE AND ITEM NUMBER INDEX STOCK NUMBER	FSCM	PART NUMBER
273	20		16954	036-17035
273	21		16954	S16-39246
273	22		16954	036-39972
273	23		16954	325-46650
273	24		16954	S16-64490
273	25		16954	S16-39426
273	26		16954	S16-39204
274			77408	8512037
275	1		74924	19.1-49.125X23.8 75-230/3/2/115
275	2		74924	C133-011
275	3		74924	C316-022
275	4		74924	OT-20
275	5		74924	E112-002
275	6		38151	1504
275	7		74924	E123-046
275	8		74924	C123-021
275	9	5930-01-205-1583	74924	C241-005
275	10	5930-01-205-3264	74924	C231-042
275	11	5930-01-256-2896	74924	C232-038
275	12		74924	39904
276	1		83750	10H-06.2KW-240V- 3P-120-OIS-U-0
276	2		83750	41017003
276	3		83750	40524005
276	4		83750	41984011
276	5		83750	50025003
276	6		83750	52332002
276	7		83750	51085002
276	8		83750	41653001
276	9		83750	51243003
276	10		83750	52424175
277	1		83750	10H-020KW-240V-3 P-120-03S-L-0
277	2		83750	41017003
277	3		83750	50836003
277	4		83750	40526001
277	5		83750	41984011
277	6		83750	50025003
277	7		83750	52332002
277	8		83750	51085002
277	9		83750	41653001
277	10		83750	40524006
277	11		83750	52424176
278	1		83750	06W-6H-OIKW-110V -1P-120-OIS-L-O
278	2		83750	40524004
278	3		83750	41984011
278	4		83750	50025003
278	5		83750	51085002
278	6		83750	41653001

CROSS-REFERENCE INDEXES

FIG.	ITEM	FIGURE AND ITEM NUMBER INDEX STOCK NUMBER	FSCM	PART NUMBER
278	7		83750	51243002
278	8		83750	52424179
279	1		83750	08W-6H-2.5KW-240 V-3P-120-0IS-L-O
279	2		83750	40524004
279	3		83750	41984011
279	4		83750	50025003
279	5		83750	51085002
279	6		83750	41653001
279	7		83750	51243002
279	8		83750	52424178
280	1		83750	8W-6H-1-.9KW-110 V-IP-120-0IS-L-O
280	2		83750	40524004
280	3		83750	41984011
280	4		83750	50025003
280	5		83750	51085002
280	6		83750	41653001
280	7		83750	51243002
280	8		83750	52424179
281	1		83750	8W-6H-2-.5KW-240 V-3P-120-0IS-L-O
281	2		83750	40524004
281	3		83750	41984011
281	4		83750	50025003
281	5		83750	51085002
281	6		83750	41653001
281	7		83750	51243002
281	8		83750	52424178
282	1		83750	IOW-8H-4KW-240V- 3P-120-0IS-L-O
282	2		83750	40524004
282	3		83750	41984011
282	4		83750	50025003
282	5		83750	51085002
282	6		83750	41653001
282	7		83750	51243002
282	8		83750	52424178
282	9		83750	52424177
282	10		83750	52332005
283	1		83750	12W-8H-24KW-240V -3P-120-0IS-L-O
283	2		83750	40524004
283	3		83750	41984011
283	4		83750	50025003
283	5		83750	51085002
283	6		83750	41653001
283	7		83750	51243002
283	8		83750	52424179
284	1		83750	6W-6H-1-.8KW-240 V-3P-120-0IS-L-O

CROSS-REFERENCE INDEXES

FIG.	ITEM	FIGURE AND ITEM NUMBER INDEX STOCK NUMBER	FSCM	PART NUMBER
284	2		83750	40524004
284	3		83750	41984011
284	4		83750	50025003
284	5		83750	51085002
284	6		83750	41653001
284	7		83750	51243002
284	8		83750	52424178
285	1		83750	18W-10H-4KW-240V -3P-120-0IS-L-O
285	2		83750	40524004
285	3		83750	41984011
285	4		83750	50025003
285	5		83750	51085002
285	6		83750	41653001
285	7		83750	51243002
285	8		83750	52424178
285	9		83750	52332005
286	1		83750	24W-18H-4KW-240V -3P-120-0IS-L-O
286	2		83750	40524004
286	3		83750	41984011
286	4		83750	50025003
286	5		83750	51085002
286	6		83750	41653001
286	7		83750	51243002
286	8		83750	52424179
287	1		83750	24W-18H-.5KW-240 V-3P-120-0IS-L-O
287	2		83750	40524004
287	3		83750	41984011
287	4		83750	50025003
287	5		83750	51085002
287	6		83750	41653001
287	7		83750	51243002
287	8		83750	52424179
288	1		83750	100W-6H-3.8KW-240 V-3P-120-0IS-L-O
288	2		83750	40524004
288	3		83750	41984011
288	4		83750	50025003
288	5		83750	51085002
288	6		83750	41653001
288	7		83750	51243002
288	8		83750	52424178
288	9		83750	52424179
289	1		83750	6W-4H-.6KW-110V- 1P-120-0IS-L-O
289	2		83750	40524004
289	3		83750	41984011
289	4		83750	50025003
289	5		83750	51085002

CROSS-REFERENCE INDEXES

FIG.	ITEM	FIGURE AND ITEM NUMBER INDEX STOCK NUMBER	FSCM	PART NUMBER
289	6		83750	41653001
289	7		83750	51243002
289	8		83750	52424179
290	1		83750	8W-6H-1-.6KW-110 -1P-120-0IS-L-O
290	2		83750	40524004
290	3		83750	41984011
290	4		83750	50025003
290	5		83750	51085002
290	6		83750	41653001
290	7		83750	51243002
290	8		83750	52424178
290	9		83750	52424179
291	1		83750	12W-6H-2.SKW-240 V-3P-120-0IS-L-O
291	2		83750	40524004
291	3		83750	41984011
291	4		83750	50025003
291	5		83750	51085002
291	6		83750	41653001
291	7		83750	51243002
291	8		83750	52424178
292	1		83750	4W-4H-2KW-240V-3 P-120-0IS-L-O
292	2		83750	40524005
292	3		83750	41984011
292	4		83750	50025003
292	5		83750	51085002
292	6		83750	41653001
292	7		83750	51243003
292	8		83750	52424180
292	9		83750	52332002
292	10		83750	41017003
293	1		65586	LUH-B-15-23-34-4 0
293	2		65586	248-057661-039
293	3	5355-01-078-5856	65586	169-049278-001
293	4		65586	182-130329-002
293	5		65586	276-130368-001
293	6		65586	043-130335-001
293	7		65586	300-049197-003
293	8		65586	043-130371-002
293	9	6110-01-153-0930	65586	072-049587-015
293	10		65586	300-049200-001
293	11		65586	009-130319-001
293	12		65586	118-130370-022
293	13		65586	043-130379-002
293	14		65586	136-130382-002
293	15		65586	112-130367-002
293	16	6105-01-154-0058	65586	193-130381-007
294	1		65586	LUH-B-10-23-34-4 0

CROSS-REFERENCE INDEXES

FIG.	ITEM	FIGURE AND ITEM NUMBER INDEX STOCK NUMBER	FSCM	PART NUMBER
294	2		65586	248-057661-039
294	3	5355-01-078-5856	65586	169-049278-001
294	4		65586	182-130329-002
294	5		65586	276-130368-001
294	6		65586	043-130335-001
294	7		65586	300-049197-003
294	8		65586	043-130371-002
294	9	6110-01-153-2244	65586	072-052560-003
294	10		65586	300-049200-001
294	11		65586	009-130319-001
294	12		65586	118-130370-016
294	13		65586	043-130379-002
294	14		65586	136-130382-002
294	15		65586	112-130367-002
294	16	6105-01-154-0058	65586	193-130381-007
295	1		65586	LUH-B-05-23-34-4 0
295	2		65586	248-057661-039
295	3	5355-01-078-5856	65586	169-049278-001
295	4		65586	183-130329-001
295	5		65586	276-130368-001
295	6		65586	043-130336-001
295	7		65586	300-049197-003
295	8		65586	043-130371-001
295	9	6110-01-153-2244	65586	072-052560-003
295	10		65586	300-049200-001
295	11		65586	009-130318-001
295	12		65586	118-130374-021
295	13		65586	043-130379-001
295	14		65586	136-130382-001
295	15		65586	112-130367-001
295	16		65586	193-130381-002
296	1		74924	234-U11N-0100K-3 090
296	2		74924	E232-004
296	3		74924	F432-018
296	4		74924	M140-004
296	5		74924	571U-69799-04303
296	6		74924	M130-011
296	7		74924	F121-011
297	1		74924	234-UIIN-001OK-3 091
297	2		74924	E232-004
297	3		74924	F432-018
297	4		74924	M140-003
297	5		74924	571U-72519-04303
297	6		74924	M130-011
297	7		74924	F121-011
298	1		74924	234-UIIN-0050K-3 092
298	2		74924	E232-004

CROSS-REFERENCE INDEXES

FIG.	ITEM	FIGURE AND ITEM NUMBER INDEX STOCK NUMBER	FSCM	PART NUMBER
298	3		74924	F432-018
298	4		74924	M140-003
298	5		74924	571U-71099-04303
298	6		74924	M130-011
298	7		74924	F121-011
299	1		74924	236-FOIS-0052K-4 087
299	2		74924	F432-022
299	3		74924	F432-018
300	1		17032	81-0415-19CH1
300	2		17032	DFM-3
300	3		96906	MS35206-243
300	4		96906	MS35338-42
300	5		97539	3073
300	6	5930-00-754-9075	73559	DK284-73
300	7		17032	DFM-11M
300	8		17032	DFM-12
300	9		96906	MS35206-228
300	10		96906	MS35338-41
300	11		75376	DFM-13
300	12		17032	206-10
300	13		17032	DFM-4AM
300	14		17032	DFM-100
300	15		73475	G11-5280
300	16		05500	DFM-17
300	17		17032	622-2BB
300	18		17032	DFM-19
300	19	5930-01-222-2206	17032	VDH-212153M
300	20		17032	DFM-10M
300	21		17032	DFM-7-11.0-1
300	22		17032	DFM-14M
300	23		17032	DFM-6M
301	1		17032	81-0415-19CH2,3, 4
301	2		17032	DFM-3
301	3		96906	MS35206-243
301	4		96906	MS35338-42
301	5		97539	3073
301	6	5930-00-754-9075	73559	DK284-73
301	7		17032	DFM-11M
301	8		17032	DFM-12
301	9		96906	MS35206-228
301	10		96906	MS35338-41
301	11		75376	DFM-13
301	12		17032	206-10
301	13		17032	DFM-4AM
301	14		17032	DFM-100
301	15		73475	G1-5280
301	16		05500	DFM-17
301	17		17032	622-2BB
301	18		17032	DFM-19

CROSS-REFERENCE INDEXES

FIG.	ITEM	FIGURE AND ITEM NUMBER INDEX STOCK NUMBER	FSCM	PART NUMBER
301	19	5930-01-222-2206	17032	VDH-212153M
301	20		17032	DFM-10M
301	21	4540-01-255-6569	17032	DFM-7-10.5-1
301	22		17032	DFM-14M
301	23		17032	DFM-6M
302	1		80352	793660482
302	2		80352	668946350
302	3		80352	353016012
302	4		80352	383000008
302	5		80352	383300008
302	6		80352	373000016
302	7		80352	65-35-AV03
302	8		80352	669075350
302	9		80352	668913350
302	10		80352	668966350
302	11		80352	6697480030
302	12		80352	6699040200
302	13		80352	307958653
302	14		80352	353899003
302	15		80352	66B059010
302	16		80352	656503500
302	17		80352	353012014
302	18		80352	383300006
302	19		80352	406200026
302	20		80352	6520660Z0
302	21		80352	373000020
302	22		80352	383000010
302	23		80352	383300010
302	24		80352	652001000
302	25		80352	792201610
302	26		80352	522971212
302	27		80352	1587002500
302	28		80352	353016024
302	29		80352	383000008
302	30		80352	383300008
302	31		80352	373120016
302	32		80352	314323660
302	33		80352	314323660-1
302	34		80352	314323660-2
302	35		80352	314323660-3
302	36		80352	314323660-4
302	37		80352	314323660-5
302	38		80352	314323660-6
302	39		38443	416821-3K
302	40		80352	314323660-8
302	41		80352	314323660-10
302	42		80352	314323660-11
302	43		80352	314323660-12
302	44		80352	314323660-13
302	45		80352	314323660-14
302	46		80352	314323660-15

CROSS-REFERENCE INDEXES

FIG.	ITEM	FIGURE AND ITEM NUMBER INDEX STOCK NUMBER	FSCM	PART NUMBER
302	47		80352	314323660-16
302	48		80352	314323660-17
302	49		80352	314323660-18
302	50		80352	314323660-19
302	51		80352	314323660-20
302	52		80352	314323660-21
302	53		80352	314323660-22
302	54		80352	314323660-23
303	1		80352	353016012
303	2		80352	383000008
303	3		80352	383300008
303	4		80352	373000016
303	5		80352	65-35-AVP3
303	6		80352	6699040200
303	7		80352	6697480030
303	8		80352	793660482
303	9		80352	668913350
303	10		80352	669075010
303	11		80352	656503500
303	12		80352	353899003
303	13		80352	668059010
303	14		80352	353012014
303	15		80352	383300006
303	16		80352	400200026
303	17		80352	373000020
303	18		80352	383000010
303	19		80352	383300010
303	20		80352	307958653
303	21		80352	652001000
303	22		80352	792201510
303	23		80352	522971212
303	24		80352	1587002500
303	25		80352	353016024
303	26		80352	383000008
303	27		80352	383300008
303	28		80352	373120016
303	29		80352	303158653
303	30		80352	303158653-1
303	31		80352	303158653-2
303	32		80352	303158653-3
303	33		80352	303158653-4
303	34		80352	303158653-5
303	35		80352	303158653-6
303	36		38443	416821-3K
303	37		80352	303158653-8
303	38		80352	303158653-10
303	39		80352	303158653-11
303	40		80352	303158653-12
303	41		80352	303158653-13
303	42		80352	303158653-14
303	43		80352	303158653-15

CROSS-REFERENCE INDEXES

FIG.	ITEM	FIGURE AND ITEM NUMBER INDEX STOCK NUMBER	FSCM	PART NUMBER
303	44		80352	303158653-16
303	45		80352	303158653-17
303	46		80352	303158653-18
303	47		80352	303158653-19
303	48		80352	303158653-20
303	49		80352	303158653-21
303	50		80352	303158653-22
303	51		80352	303158653-23
304	1		80352	44-12-DG2
304	2		80352	669730250
304	3		80352	307958653
304	4		80352	6694990100
304	5		80352	6694880200
304	6		80352	402000010
304	7		80352	6518700Z0
304	8		80352	311890750
304	9		80352	311890750-1
304	10		80352	311890750-2
304	11		80352	311890750-3
304	12		80352	311890750-4
304	13		80352	311890750-5
304	14		80352	311890750-6
304	15		38443	416821-2D
304	16		80352	311890750-8
304	17		80352	311890750-10
304	18		80352	311890750-11
304	19		80352	311890750-12
304	20		80352	311890750-13
304	21		80352	311890750-14
304	22		80352	311890750-15
304	23		80352	311890750-16
304	24		80352	311890750-17
304	25		80352	311890750-18
304	26		80352	311890750-19
304	27		80352	311890750-20
304	28		80352	311890750-21
304	29		80352	311890750-22
304	30		80352	311890750-23
305	1		80352	717220-03
305	2		80352	030014-09
305	3		80352	030014-12
305	4		80352	030016-06
305	5		80352	030024-17
305	6		35197	030024-43
305	7		35197	030028-01
305	8		35197	030050-02
305	9		35197	100500-01
305	10		35197	717192-01
305	11		35197	030003-04
305	12		35197	716800-01
305	13		35197	717373-01

CROSS-REFERENCE INDEXES

FIG.	ITEM	FIGURE AND ITEM NUMBER INDEX STOCK NUMBER	FSCM	PART NUMBER
305	14		35197	783000-09
305	15		35197	783078-36
305	16		35197	717373-11
305	17		35197	725537-39
305	18		35197	725535-04
305	19		35197	725334-06
305	20		35197	716625-03
305	21		35197	717190-01
305	22		35197	717189-01
305	23		35197	716661-02
305	24		35197	725539-14
305	25		35197	725409-10
305	26		05472	35 CB3000
305	27		35197	717185-01
305	28		05472	3HP 3600/1800460 /3,25P,1WD
305	29		05472,	35 FH 4001A02
305	30		05472	35 FN 3000
305	31		05472	35 EP 3100A01
305	32	3110-00-516-5289'	05472	203
305	33	3120-01-079-6373	05472	205
305	34		05472	35 EP 3101A01
305	35		35197	716806-01
306	1		35197	030003-02
306	2		35197	030014-08
306	3		35197	030058-03
306	4		35197	030024-11
306	5	4140-01-298-0734	35197	716938-02
306	6		35197	716654-01
306	7		35197	603921-01
306	8		35197	717058-01
306	9		05472	114HP1800240/3TE
306	10		05472	34 FH 4000 A01
306	11		05472	34 FN 4001
306	12		05472	34 EP 3100 A01
306	13	3110-00-516-5289	05472	203
306	14		05472	34 EP 3100 A02
306	15		05472	34 CB 3000
307	1		35197	717219-01
307	2		35197	030003-03
307	3		35197	030014-01
307	4		35197	030014-09
307	5		35197	030016-04
307	6		35197	030024-02
307	7		35197	030024-34
307	8		35197	717192-01
307	9		35197	717280-01
307	10	4140-01-298-0735	35197	717234-01
307	11		35197	782952-00
307	12		35197	717236-01
307	13		35197	717235-01

CROSS-REFERENCE INDEXES

FIG.	ITEM	FIGURE AND ITEM NUMBER INDEX STOCK NUMBER	FSCM	PART NUMBER
307	14		35197	725537-34
307	15		35197	725535-09
307	16		35197	760390-35
307	17		35197	716625-01
307	18		35197	100206-04
307	19		05472	35 CB3000
307	20		35197	030308-01
307	21		35197	030312-01
307	22		35197	030337-01
307	23		35197	717217-01
307	24		35197	717302-01
307	25		35197	717184-01
307	26		05472	1 1/2HP 3600 240 /3 1SP
307	27		05472	35 FH 4001A02
307	28		05472	35 FN 3000
307	29		05472	35 EP 3100A01
307	30	3120-01-079-6373	05472	205
307	31	3110-00-516-5289	05472	203
307	32		05472	35 EP 3101A01
307	33		35197	717223-01
308	1		35197	030003-02
308	2		35197	030014-08
308	3		35197	030016-03
308	4		35197	030024-35
308	5	4140-01-298-0736	35197	717293-10
308	6		35197	783076-51
308	7		35197	725539-05
308	8		05472	35 CB3000
308	9		05472	1HP3600/1800
308	10		05472	35 FH 4001A02
308	11		35197	35 FN 3000
308	12		05472	35 EP 3100A01
308	13	3110-00-516-5289	05472	203
308	14	3120-01-079-6373	05472	205
308	15		05472	35 EP 3101A01
308	16		35197	717303-02
309	1		35197	100915-01
309	2		35197	030003-02
309	3		35197	030003-03
309	4		35197	030014-08
309	5		35197	030014-09
309	6		35197	030016-04
309	7		35197	030024-17
309	8	4140-01-298-0737	35197	100888-01
309	9		35197	100087-01
309	10		35197	100635-05
309	11		35197	101037-01
309	12		35197	122 SPECIAL
309	13		35197	725469-51
309	14		35197	725334-07

CROSS-REFERENCE INDEXES

FIG.	ITEM	FIGURE AND ITEM NUMBER INDEX STOCK NUMBER	FSCM	PART NUMBER
309	15		35197	725409-10
309	16		35197	100500-01
309	17		35197	100730-01
309	18		35197	100914-01
309	19		35197	725535-05
309	20		35197	100500-49
309	21		35197	100907-01
309	22		35197	100904-01
309	23		35197	100901-01
309	24		05472	1/3HP1800240/3 1 SP
309	25		05472	35 FH 4001A02
309	26		05472	35 FN 3000
309	27		05472	35 EP 310CA01
309	28	3110-00-516-5289	05472	203
309	29	3120-01-079-6373	05472	205
309	30		05472	35 EP 3101A01
309	31		05472	35 CB3000
309	32		35197	OV 122 HSA
310	1		35197	100915-02
310	2		35197	030003-02
310	3		35197	030003-03
310	4		35197	030014-08
310	5		35197	030014-09
310	6		35197	030016-04
310	7		35197	030024-17
310	8		35197	100888-02
310	9		35197	101037-02
310	10		35197	100778-01
310	11		35197	725537-50
310	12		35197	725334-02
310	13		35197	725409-10
310	14		35197	100500-01
310	15		35197	100730-01
310	16		35197	100914-01
310	17		35197	725535-11
310	18		35197	100907-01
310	19		35197	100904-02
310	20		35197	101052-11
310	21		35197	100901-01
310	22		35197	742001-22
310	23		35197	35 FH 4001A02
310	24		35197	35 FN 3000
310	25		35197	35 EP 3100A01
310	26	3110-00-516-5289	05472	203
310	27	3120-01-079-6373	05472	205
310	28		35197	35 EP 3101A01
310	29		05472	35 CB3000
310	30		35197	100839-02
311	1	4140-01-298-0738	35197	879030-06
311	2		35197	878090-43

CROSS-REFERENCE INDEXES

FIG.	ITEM	FIGURE AND ITEM NUMBER INDEX STOCK NUMBER	FSCM	PART NUMBER
311	3		35197	100051-02
311	4		35197	101039-05
311	5		35197	100778-13
311	6		35197	100468-18
311	7		35197	100635-04
311	8		05472	35 CB3000
311	9		50380	1HP 860230/3 1SP
312	1		91764	5KC 33D
312	2		91764	034-C-005-3
312	3		91764	034-C-007
312	4		91764	034-C-010
312	5		91764	034-B-008
312	6		91764	034-B-009
312	7		91764	034-C-006
312	8		91764	010-A-050
312	9		91764	SAO10-A-065
312	10		91764	SAO10-A-067
312	11		91764	010-A-085
312	12		91764	013-A-036
312	13		91764	013-A-124
312	14		91764	020-A-109
312	15	5999-01-058-8046	91764	025-A-009
312	16		91764	025-A-014.
312	17	5950-01-058-8050	91764	025-A-241
312	18		91764	030-A-052
312	19		91764	SAO31-A-039
312	20	4140-01-031-0286	91764	050-A-046
312	21		91764	017-A-009
312	22		91764	050-A-106
312	23		91764	SAO57-A-022
312	24	5945-01-152-9914	91764	059-A-119
312	25	5930-01-064-4274	91764	066-A-039
312	26		91764	031-A-090
312	27		91764	068-A-038
312	28		91764	068-A-098
312	29	4810-01-030-9562	91764	068-A-031
312	30		91764	SAO35-A-004
312	31		91764	057-A-020
313	1		94674	1087
313	2		94674	LSL-106-4
313	3		94674	LSL-106-2
313	4		94674	LSL-106-5
313	5	5930-01-080-5061	92578	P28DA-1
313	6		92578	A19ABC-74
313	7		78462	A9SE
313	8		78462	ME25S270
313	9		58553	592A-13ST
313	10		58553	587A-14ST
313	11	4820-00-289-4383	58553	600A-4B
313	12		58553	3014
313	13		58553	60-14S

CROSS-REFERENCE INDEXES

FIG.	ITEM	FIGURE AND ITEM NUMBER INDEX STOCK NUMBER	FSCM	PART NUMBER
313	14		94674	16X20X2
313	15		94674	1087-1
313	16		01425	7L27/765
313	17		01425	P4881
313	18		01425	P4879
313	19	4140-01-298-0733	94674	LSL-106C
313	20		94674	852-206493S-02
313	21		94674	886-276291B-00
313	22		94674	875-274641D-01
313	23		94674	875-285531A-19
313	24		94674	1087-4
313	25	5930-00-617-2087	92578	P70AB-2
314	1		59227	SW 18 3/4 M3 3/4
314	2		59227	R0002-8
314	3		59227	R0002-9
314	4		59227	R0002-10
314	5		59227	R0002-18
314	6		59227	R0002-19
314	7		59227	R0002-16
314	8		59227	R0002-17
314	9		59227	R0002-12
314	10		59227	R0002-13
314	11		59227	R0002-14
314	12		59227	R0002-15
314	13		59227	R0002-3
314	14		59227	R0002-1
314	15		59227	R0002-2
314	16		59927	R0002-4
314	17		59227	R0002-5
314	18		59227	R0002-6
314	19		59227	R0002-7
314	20		59227	R0002-11
315	1	4130-01-298-0712	10855	06D()537
315	2	5930-01-286-9924	10855	06DA-660-055
315	3		10855	6-D-21-1032
315	4		10855	06DA-660-045
315	5	5330-00-812-2395	10855	6-D-40-1061
315	6		10855	6-D-40-1311
315	7	4820-01-298-8809	10855	06 EA 660090
315	8		10855	EN07EA041
315	9	5330-00-671-6892	10855	6-D-68-1131
315	10		10855	AA-06-BR-297
315	11	4820-00-522-4354	41947	B32197
315	12		10855	EN07AA284
315	13		10855	6-D-40-1131
315	14		10855	AA-06-BR-205
315	15	5330-00-809-9087	10855	6-D-43-172
315	16		10855	AX-14CA-135
315	17		10855	6-D-68-1023
315	18		10855	6-D-40-2163
315	19		10855	AA-06BR-237
315	20		10855	AU-51YA-008

CROSS-REFERENCE INDEXES

FIG.	ITEM	FIGURE AND ITEM NUMBER INDEX STOCK NUMBER	FSCM	PART NUMBER
315	21	5330-00-804-1073	10855	6-D-68-1053
315	22	5330-00-913-1899	10855	6-D-75-2672
315	23		10855	6-D-40-103
315	24		10855	5-H-40-1141
315	25	5330-00-641-4167	10855	AU-51YA-011
315	26		10855	6-D-75-2153
315	27	4130-00-620-7000	10855	6-D-23-522
315	28		10855	5-F-20-152
315	29		10855	06 EA-502-224
315	30	5330-00-801-1568	10855	6-F-25-1013
315	31		10855	AA-06BR-271
315	32		10855	AU-51YA-008
315	33		10855	6-D-68-1274
315	34	5330-00-981-6185	10855	6-D-68-1043
315	35		10855	AA-06BR-235
315	36		10855	AU-51YA-005
315	37		10855	06EA-500-052
315	38		96906	MS18154-60
315	39		10855	AU-27AR-241
315	40		10855	06DA-402-133
315	41	4820-00-339-4818	10855	6-D-40-162
315	42		10855	CA-63AA-051
315	43		10855	DC-03CA-076
315	44	4130-01-128-9189	10855	6-D-68-952
315	45	4130-00-986-0772	10855	6-D-75-722
315	46		10855	6-D-75-1011
315	47		10855	6-D-40-1001
315	48		10855	6-D-75-122
315	49		10855	AW-01DA-096
315	50		10855	6-D-68-1491
315	51		10855	AX-13AA-091
315	52		10855	06DA660042
315	53	4130-00-986-0773	10855	6-D-75-181
315	54		10855	6-D-75-2043
315	55		10855	6-D-43-1661
315	56		10855	6-D-43-1651
315	57	4130-00-791-5308	10855	AU-50CP-245
315	58	4130-00-973-4083	10855	AU-50CP-355
315	59	4130-00-678-8759	10855	6-D-75-253
315	60	4310-01-213-0444	10855	06-D-75-163
315	61		10855	06DA-502-322
315	62		10855	06DA-502-342
315	63	4130-00-910-2389	10855	6-D--75-2081
315	64		10855	AC-15AA-082
315	65		10855	AU-11AR-081
315	66		10855	06DA-660-057
316	1		91764	5KC 33D
316	2		91764	034-C-005-3
316	3		91764	034-C-007
316	4		91764	034-C-010
316	5		91764	034-B-008

CROSS-REFERENCE INDEXES

FIG.	ITEM	FIGURE AND ITEM NUMBER INDEX STOCK NUMBER	FSCM	PART NUMBER
316	6		91764	034-B-009
316	7		91764	034-C-006
316	8		91764	010-A-050
316	9		91764	SAO10-A-065
316	10		91764	SAO10-A-067
316	11		91764	010-A-085
316	12		91764	013-A-036
316	13		91764	013-A-124
316	14		91764	020-A-109
316	15	5999-01-058-8046	91764	025-A-009
316	16		91764	025-A-014
316	17	5950-01-058-8050	91764	025-A-241
316	18		91764	030-A-052
316	19		91764	SAO31-A-039
316	20	4140-01-031-0286	91764	050-A-046
316	21		91764	017-A-009
316	22		91764	050-A-106
316	23		91764	SAO57-A-022
316	24	5945-01-152-9914	91764	059-A-119
316	25	5930-01-064-4274	91764	066-A-039
316	26		91764	031-A-090
316	27		91764	068-A-038
316	28		91764	068-A-098
316	29	4810-01-030-9562	91764	068-A-031
316	30		91764	SAO35-A-004
316	31		91764	057-A-020

By Order of the Secretary of the Army:

CARL E. VUONO
General, United States Army
Chief of Staff

Official:

WILLIAM J. MEEHAN, II
Brigadier General United States Army
The Adjutant General

DISTRIBUTION:

To be distributed in accordance with DA Form 12-25A, Unit, Direct Support and General Support Maintenance requirements for Landing Craft, Utility, LUC-1466, Type III

*U.S. GOVERNMENT PRINTING OFFICE : 1995 0 - 388-421 (42260)

RECOMMENDED CHANGES TO EQUIPMENT TECHNICAL PUBLICATIONS



THEN...JOT DOWN THE DOPE ABOUT IT ON THIS FORM. CAREFULLY TEAR IT OUT, FOLD IT AND DROP IT IN THE MAIL.

SOMETHING WRONG WITH PUBLICATION

FROM: (PRINT YOUR UNIT'S COMPLETE ADDRESS)

DATE SENT

PUBLICATION NUMBER

PUBLICATION DATE

PUBLICATION TITLE

BE EXACT PIN-POINT WHERE IT IS

PAGE NO.	PARA-GRAPH	FIGURE NO.	TABLE NO.
----------	------------	------------	-----------

IN THIS SPACE, TELL WHAT IS WRONG AND WHAT SHOULD BE DONE ABOUT IT.

TEAR ALONG PERFORATED LINE

PRINTED NAME, GRADE OR TITLE AND TELEPHONE NUMBER

SIGN HERE

The Metric System and Equivalents

Linear Measure

1 centiliter = 10 millimeters = .39 fl. ounce
 1 centimeter = 10 millimeters = .39 inch
 1 decimeter = 10 centimeters = 3.94 inches
 1 meter = 10 decimeters = 39.37 inches
 1 dekameter = 10 meters = 32.8 feet
 1 hectometer = 10 dekameters = 328.08 feet
 1 kilometer = 10 hectometers = 3,280.8 feet

Liquid Measure

1 deciliter = 10 centiliters = 3.38 fl. ounces
 1 liter = 10 deciliters = 33.81 fl. ounces
 1 dekaliter = 10 liters = 2.64 gallons
 1 hectoliter = 10 dekaliters = 26.42 gallons
 1 kiloliter = 10 hectoliters = 264.18 gallons

Weights

1 centigram = 10 milligrams = .15 grain
 1 decigram = 10 centigrams = 1.54 grains
 1 gram = 10 decigrams = .035 ounce
 1 dekagram = 10 grams = .35 ounce
 1 hectogram = 10 dekagrams = 3.52 ounces
 1 kilogram = 10 hectograms = 2.2 pounds
 1 quintal = 100 kilograms = 220.46 pounds
 1 metric ton = 10 quintals = 1.1 short tons

Square Measure

1 centimeter = 100 sq. millimeters = .155 sq. inch
 1 sq. decimeter = 100 sq. centimeters = 15.5 sq. inches
 1 sq. meter (centare) = 100 sq. decimeters = 10.76 sq. feet
 1 sq. dekameter (are) = 100 sq. meters = 1,076.4 sq. feet
 1 sq. hectometer (hectare) = 100 sq. dekameters = 2.47 acres
 1 sq. kilometer = 100 sq. hectometers = .386 sq. mile

Cubic Measure

1 cu. centimeter = 1000 cu. millimeters = .06 cu. inch
 1 cu. decimeter = 1000 cu. centimeters = 61.02 cu. inches
 1 cu. meter = 1000 cu. decimeters = 35.31 cu. feet

Approximate Conversion Factors

<i>To change</i>	<i>To</i>	<i>Multiply by</i>	<i>To change</i>	<i>To</i>	<i>Multiply by</i>
inches	centimeters	2.540	ounce-inches	newton-meters	.007062
feet	meters	.305	centimeters	inches	.394
yards	meters	.914	meters	feet	3.280
miles	kilometers	1.609	meters	yards	1.094
square inches	square centimeters	6.451	kilometers	miles	.621
square feet	square meters	.093	square centimeters	square inches	.155
square yards	square meters	.836	square meters	square feet	10.764
square miles	square kilometers	2.590	square meters	square yards	1.196
acres	square hectometers	.405	square kilometers	square miles	.386
cubic feet	cubic meters	.028	square hectometers	acres	2.471
cubic yards	cubic meters	.765	cubic meters	cubic feet	35.315
fluid ounces	milliliters	29.573	cubic meters	cubic yards	1.308
pints	liters	.473	milliliters	fluid ounces	.034
quarts	liters	.946	liters	pints	2.113
gallons	liters	3.785	liters	quarts	1.057
ounces	grams	28.349	liters	gallons	.264
pounds	kilograms	.454	grams	ounces	.035
short tons	metric tons	.907	kilograms	pounds	2.205
pound-feet	newton-meters	1.356	metric tons	short tons	1.102
pound-inches	newton-meters	.11296			

Temperature (Exact)

°F	Fahrenheit temperature	5/9 (after subtracting 32)	Celsius temperature	°C
----	---------------------------	-------------------------------	------------------------	----

PIN: 066803-000